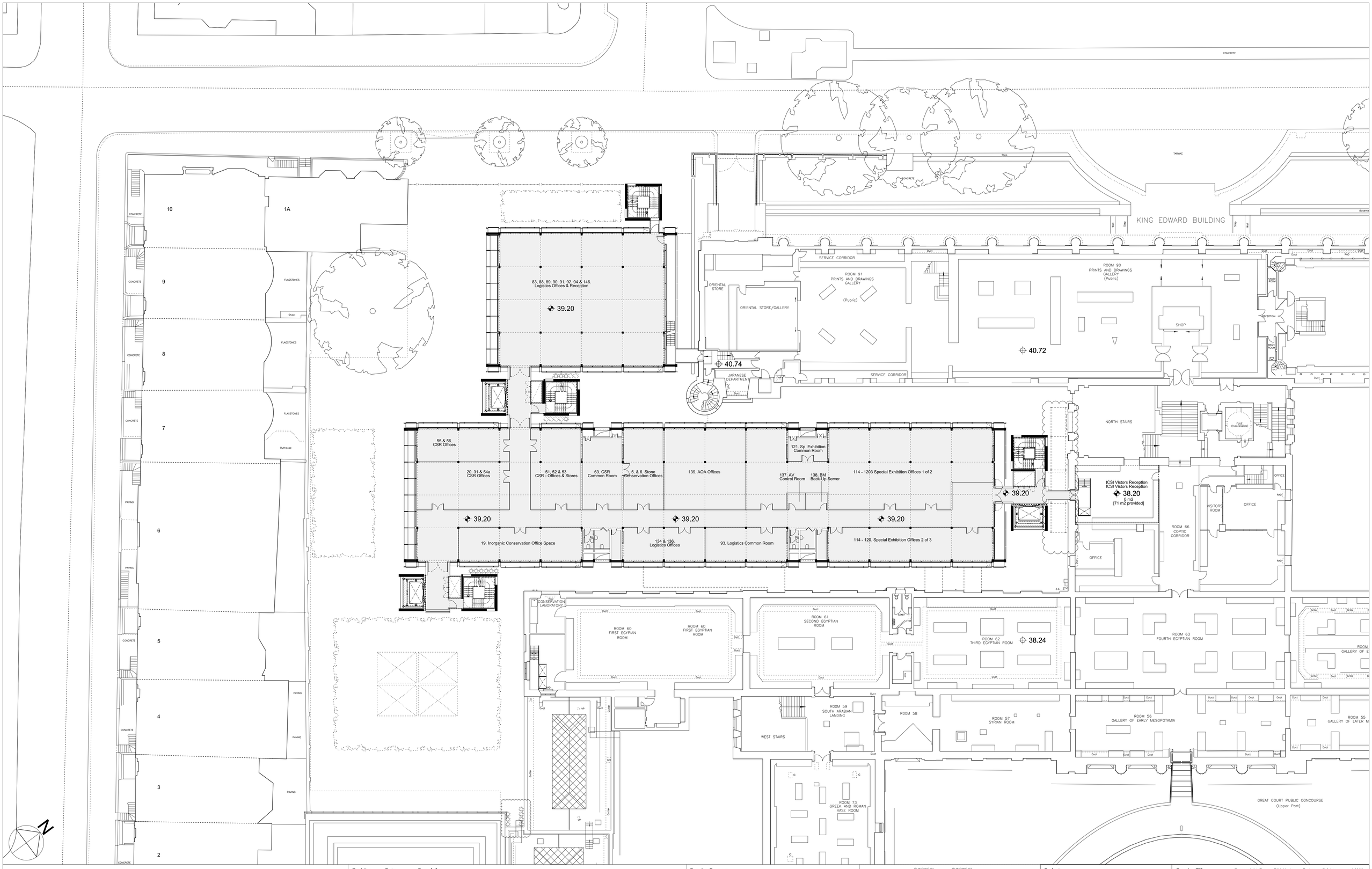

THE BRITISH MUSEUM

World Conservation and Exhibitions Centre

Revision	Date	Description
O	10-08-2012	Minor Material Amendments including: 1. Additional Glazed exit from the Special Exhibitions Gallery 2. Building Management Unit located on the roof 3. Revised Flue Locations and Heights 4. Air intake and exhaust trumpets adjacent to Core 2 and 3
P	08-11-2012	New Application: 5. Bells Landing External Link added

Drawing Purpose: Planning

Drawn by	Checked by	Authorised by
All	JMc	GS

Do not scale-off this drawing. RSHP take no responsibility for any dimensions obtained by measuring or scaling from this drawing and no reliance may be placed on such dimensions. If no dimension is given, it is the responsibility of the recipient to ascertain the dimension specifically from the Architect or by site measurement.
The sizing of all structural and service elements must always be checked against the relevant engineers drawings. No reliance should be placed upon sizing information shown on this drawing.

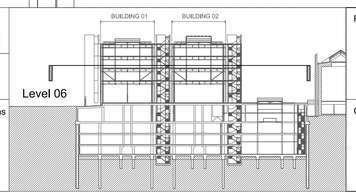

Project: 5370 British Museum
Rogers Stirk Harbour + Partners

Contact:
Thames Wharf
Rainville Road
London W6 9HA
tel: 020 7385 1235
fax: 020 7385 8409
email J5370@rsh-p.com
www.rsh-p.com

Drawing Title: Proposed Level 6 Plan

© copyright Rogers Stirk Harbour + Partners, all rights reserved 2009

Scale @ A1	Drawing Number (Project - Type - Level - SerialNumber)	
1:200	5370-FD-PL-06-0159	
Drawing Date	**Revision Date**	**Revision**
Nov 2007	08-11-2012	P