

Existing Section
Internal elevation of existing UPVc Basement lightwell window

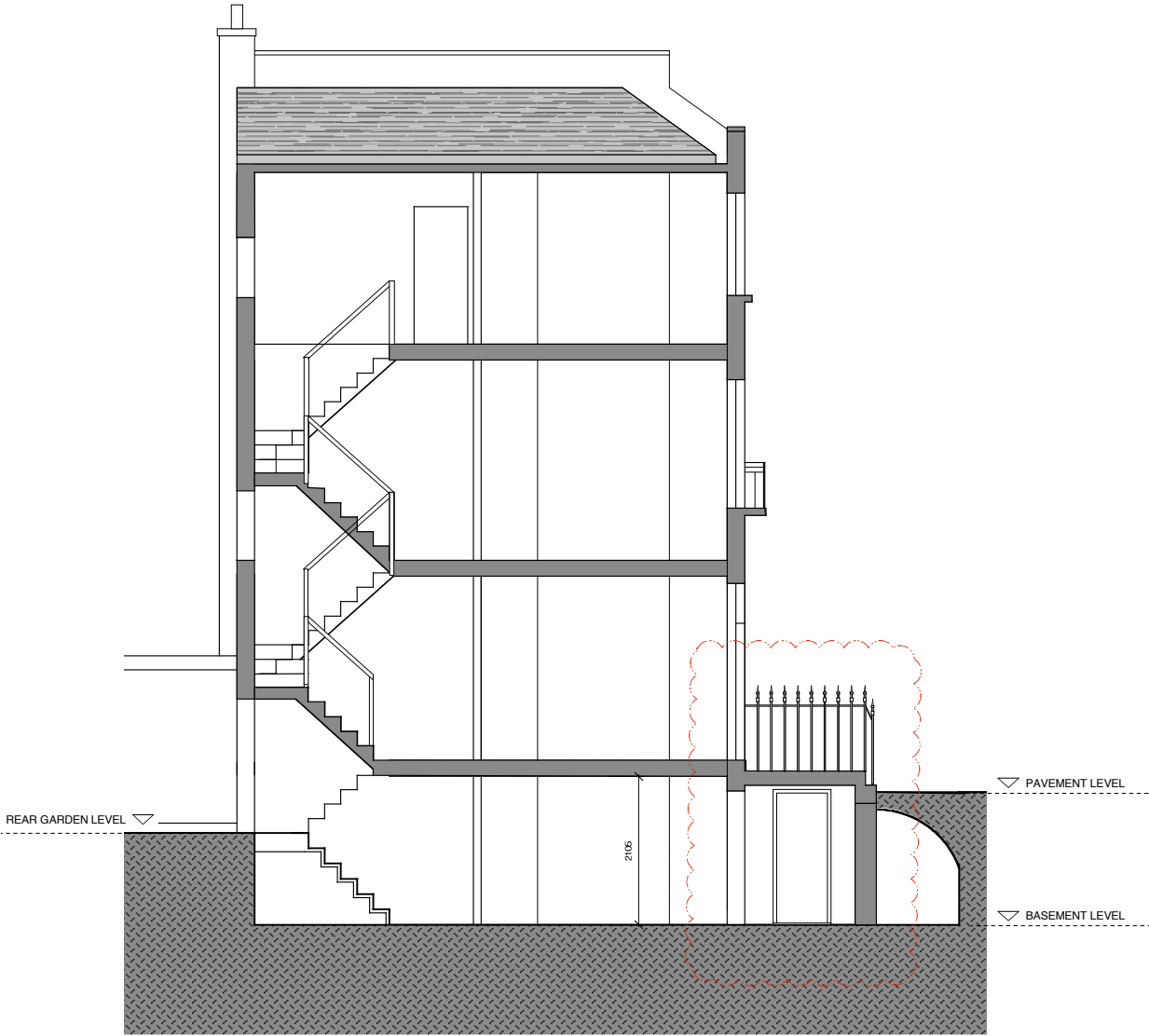

Proposed Section
Internal elevation of new Basement lightwell door

GENERAL NOTES:

PLANNING APPLICATION DRAWING ISSUE

REVISION	AMENDMENT	DATE
PROJECT 35 Arlington Road, London NW1 7ES		
CLIENT Ms K. Churcher & Mr. R. Obata		
DRAWING TITLE Existing and Proposed Sections		
Jane Somerville Architect ARB, RIBA 26 York Street London W1U 6PZ Ph: 07711 657 587 Email: jsomervilleassociates@gmail.com		
SCALE 1:50 @ A1	DRAWN BY JS	DRAWING NO. 220
DATE Oct12	CHECKED BY	REV.
THIS DRAWING IS COPYRIGHT. All materials and workmanship to comply with the current British Standards and codes of practice. Contractors to check ALL dimensions on site. Report any discrepancy to Architect or Surveyor before proceeding.		