



Detail 1: Part North Elevation 14 Windmill Street

17

13

15

17

24

13

30

21

12

25

25

3

6

5

10

11

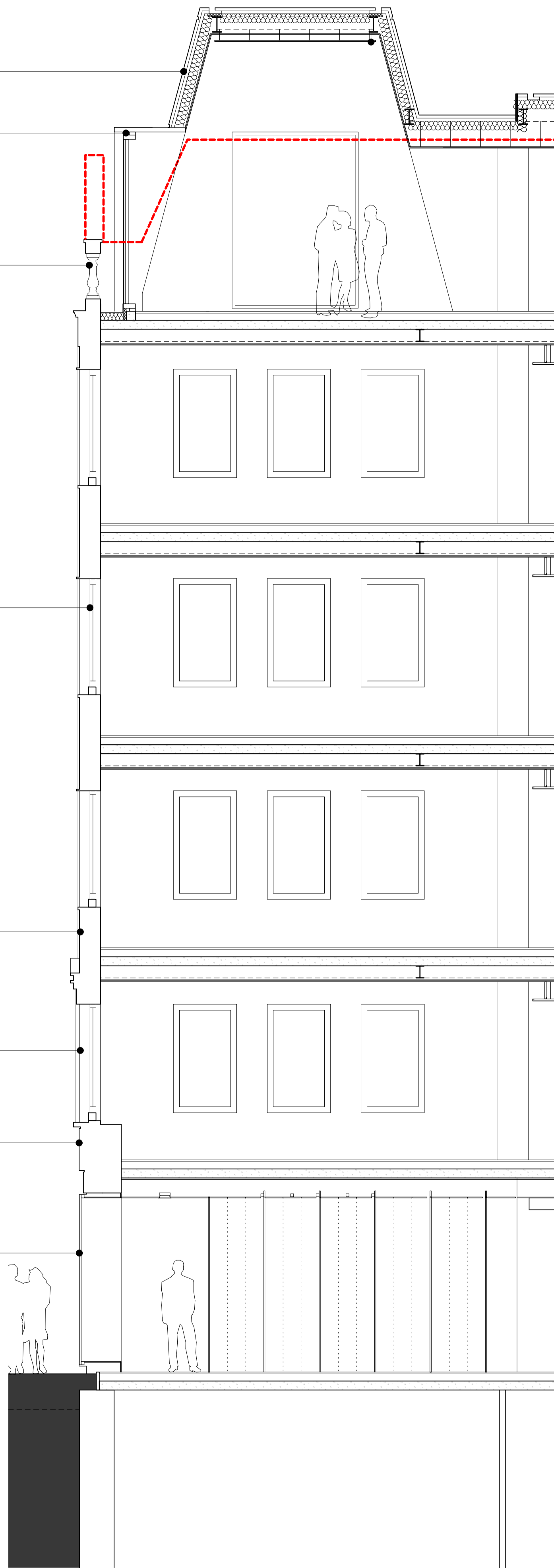

Detail 2: Section through reception area

Notes:

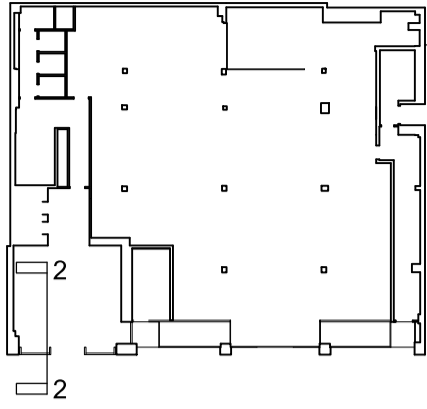

- 1 EXISTING BRICKWORK RETAINED AND CLEANED
 - 2 NEW STONE CORNICE
 - 3 NEW STONE CLADDING OVER EXISTING STRUCTURE
 - 4 NEW METAL PANNELLING
 - 5 NEW METAL CLADDING
 - 6 NEW INTEGRATED BUILDING SIGNAGE
 - 7 NEW CAPLESS FLUSH GLASS FACADE
 - 8 NEW CLEAR GLAZED BALUSTRADE
 - 9 NEW LINK BRIDGES
 - 10 NEW PICTURE BAY WINDOWS
 - 11 NEW CLEAR GLASS AUTOMATIC SLIDING DOORS
 - 12 EXISTING BRICKWORK RETAINED, CLEANED AND SOOT WASHED
 - 13 NEW DORMER WINDOWS
 - 14 EXISTING COPERS RETAINED AND CLEANED
 - 15 NEW GLAZED SLOT WINDOW
 - 16 NEW METAL LOUVERS
 - 17 NEW METAL SHINGLES
 - 18 NEW TERRACE DECKING
 - 19 NEW LEIGHTWEIGHT STEEL STAIRCASE
 - 20 NEW METAL ROOF
 - 21 NEW REPLACEMENT TIMBER DOUBLE GLAZED WINDOWS
 - 22 EXISTING STAIRS REFURBISHED
 - 23 EXISTING RENDER CLEANED
 - 24 EXISTING PEDIMENT AND PARAPET WALL REMOVED NEW CAST STONE BALUSTRADE BUILT
 - 25 NEW RENDER PAINT
 - 26 NEW TIMBER WINDOWS WITH NEW OPENINGS
 - 27 NEW GLAZED DOOR
 - 28 NEW ACOUSTIC LOUVERS TO PLANT ENCLOSURE
 - 29 EXISTING WINDOW INCREASED IN HEIGHT
 - 30 EXISTING STONE DETAILS RETAINED AND CLEANED WITH NEW RENDER PAINT FINISH
 - 31 EXISTING WINDOWS REPLACED WITH LOUVERS
 - 32 EXISTING UKPN SUBSTATION
 - 33 EXISTING ROOFLIGHT RAISED AND REFURBISHED
 - 34 EXISTING RWP'S REPLACED WITH NEW TO MATCH
 - 35 NEW GLAZED ENTRANCE DOORS (SECONDARY ENTRANCE)
 - 36 NEW METAL PORTAL FRAME
 - 37 NEW METAL PANNELLING TO SOFFIT AND WALLS OF LIGHTWELL WITH LED STRIP LIGHTS
 - 38 NEW DOOR FOR ACCESS TO PLANT DECK
 - 39 EXISTING BALUSTRADE RETAINED AND REFURBISHED
 - 40 NEW FRITTED GLAZED BALUSTRADE
 - 41 NEW COPERS TO MATCH EXISTING
- GENERAL NOTES:
- ALL EXISTING WINDOWS REPLACED WITH NEW WINDOWS TO MATCH
 - EXISTING BRICK FACADES RETAINED AND CLEANED
- OUTLINE OF EXISTING BUILDING ROOF

07.12.12 ISSUED FOR PLANNING

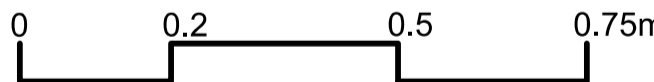

Revision:

ORMS

Architecture
Design

1 Pine Street London EC1R 0JH
T 0207 833 8533 F 0207 837 7575
E orms@orms.co.uk

Project 11-14 Windmill Street

Drawing title Proposed Detail Elevation
North No.14

Scale 1:50 @ A1/1:100 @ A3 Drwg. No.

Date Nov 2012 **1959 PL 40** Rev. -

Status ☒ For information ☐ For tender ☐ For construction

Do not scale. All dimensions to be confirmed on site.
Information contained in this drawing is the sole copyright of ORMS Designers & Architects Ltd.
and is not to be reproduced without permission.