

Notes:

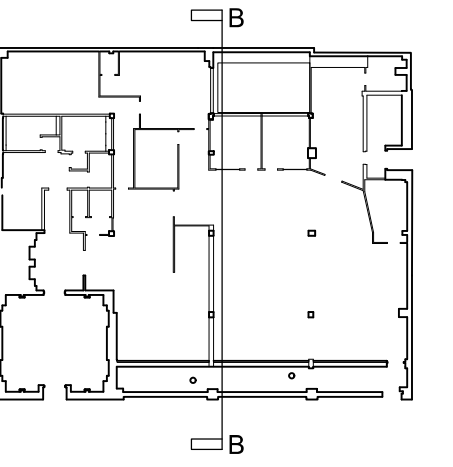

07.12.12 ISSUED FOR PLANNING



Revision:

ORMS

Architecture
Design

1 Pine Street London EC1R 0JH
T 0207 833 8533 F 0207 837 7575
E orms@orms.co.uk

Project 11-14 Windmill Street

Drawing title Existing Section B-B

Scale 1:100 @ A1/1:200 @ A3 Drwg. No.

Date Nov 2012 **1959 PL 11** Rev. -

Status ☒ For information ☐ For tender ☐ For construction

Do not scale. All dimensions to be confirmed on site.
Information contained in this drawing is the sole copyright of ORMS Designers & Architects Ltd.
and is not to be reproduced without permission.