

(DOWNSHIRE STUDIOS)

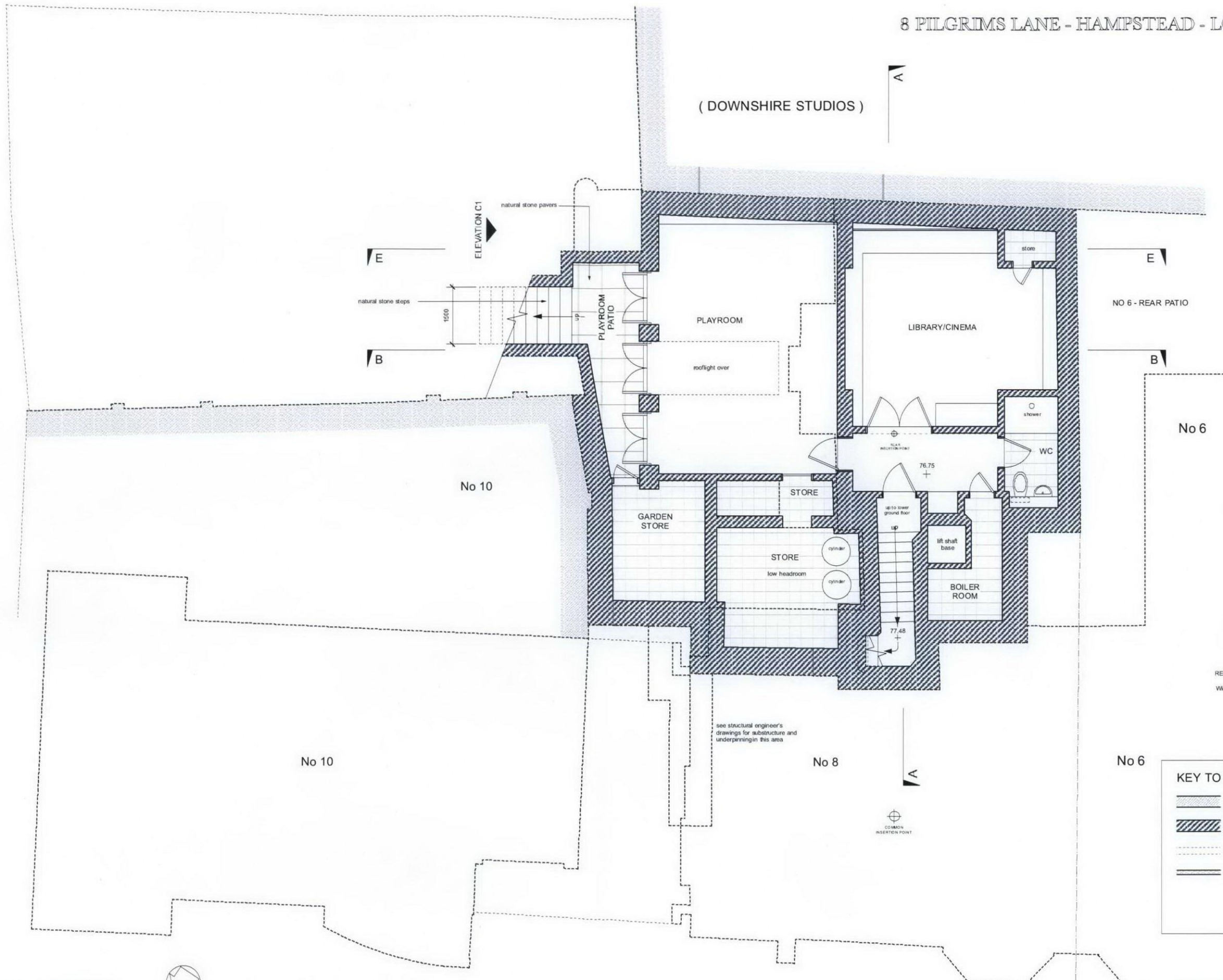

REVISION A - 14th December 2012
Width of garden steps reduced from 2.16m to 1.5m

KEY TO PROPOSED WORK

- existing walls
- new walls with thermal insulation to external walls
- existing walls to be removed
- insulation added to existing walls

As the house is in a Conservation Area, Building Control requirements for improving the thermal performance of existing external walls by adding insulation to interior surfaces, are not required. This is subject to verification with Camden Building Control during the building stage of the project.

PROPOSED LOWER BASEMENT

LEVEL 76.75

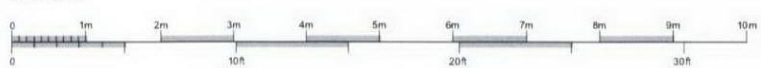

Brod Wight
ARCHITECTS

TEL 0207722 0810 FAX 020 7722 0809 E-MAIL office@brodwight.co.uk WEB www.brodwight.co.uk
75 Haverstock Hill London NW3 4SL

8 PILGRIM'S LANE - HAMPSTEAD - LONDON NW3 1SL

PROPOSED LOWER BASEMENT PLAN **999-AP3-02A**

Date: October 2011 Scale: 1:50 @ A1 This drawing is copyright Revisions