



01 West Elevation

EXISTING WINDOWS TO BE REPLACED WITH ROBUST ALUMINIUM SLIDING WINDOW AS ON NEW BUILD

EXISTING DOWNPIPES TO BE REPLACED WITH ANTI-CLIMB DOWNPIPES

EXISTING WINDOW INFILLED

EXISTING WINDOWS TO BE REPLACED WITH ROBUST ALUMINIUM SLIDING WINDOW AS ON NEW BUILD



03 South 3 Elevation

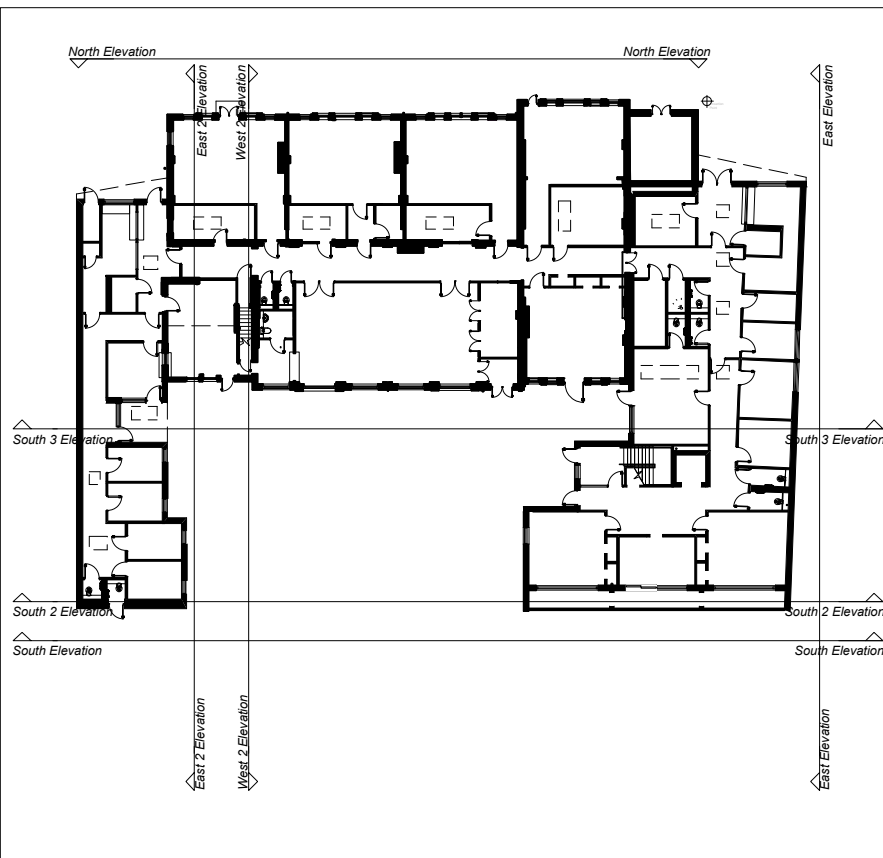

CHECK THIS DRAWING IS THE LATEST REVISION

THIS DRAWING SHOULD BE READ IN CONJUNCTION WITH ALL RELEVANT DRAWINGS, SPECIFICATIONS, SCHEDULES AND OTHER CONTRACT INFORMATION ISSUED BY THE ARCHITECT, STRUCTURAL ENGINEER, SERVICES ENGINEER AND ANY OTHER CONSULTANT EMPLOYED OR RETAINED BY THE EMPLOYER IN RESPECT OF THESE WORKS.

ALL DIMENSIONS SHOWN ARE TO THE FACE OF MASONRY, METAL OR TIMBER STUD FRAMING, OR THE CENTRE LINE OF STRUCTURAL OR TIMBER MEMBERS STEEL MEMBERS, UNLESS NOTED OTHERWISE.

DO NOT SCALE FROM THIS DRAWING.

REPORT ANY DISCREPANCIES, CONFLICTS, ERRORS OR OMISSIONS TO THE CA AND SEEK DIRECTIONS BEFORE PROCEEDING

CONFIRM ALL DIMENSIONS AND LEVELS ON SITE PRIOR TO COMMENCING WORK. IF IN DOUBT ASK!

DO NOT USE ANY AREAS INDICATED FOR EITHER VALUATION, PURCHASE SALE OR ANY OTHER FORM OF LEGALLY BINDING CONTRACT.

DO NOT REPRODUCE ANY PART OF THIS DRAWING WITHOUT PRIOR WRITTEN CONSENT. THIS DRAWING REMAINS THE COPYRIGHT OF ARCHITYPE LTD.

Key

Pale Brick

Glazed Tile/Brick

Engineering Brick

Glass Block Wall

Window Ventilation Grille

Grey Metal Grille

Obscured Glazing

Anti-Climb Wire Mesh with Lace Fence Detailing

Spandrel Panel

Revisions P1 - 18.12.12 Minor level amendments.

Status PLANNING

ARCHITYPE

The Morocco Store, 18 Leathermarket Street, London SE1 3JA
t: 020 7403 2889 f: 020 7407 5283 e: london@architype.co.uk www.architype.co.uk

Project CCFL - AGINCOURT HOUSE

Client CAMDEN COUNCIL

Dwg Title PROPOSED NEW BUILD ELEVATIONS

Dwg No. AG-PL653

Revision P1

Scales 1:50 @ A1

Date NOV 2012

Drawn by CM

Checked by IH