

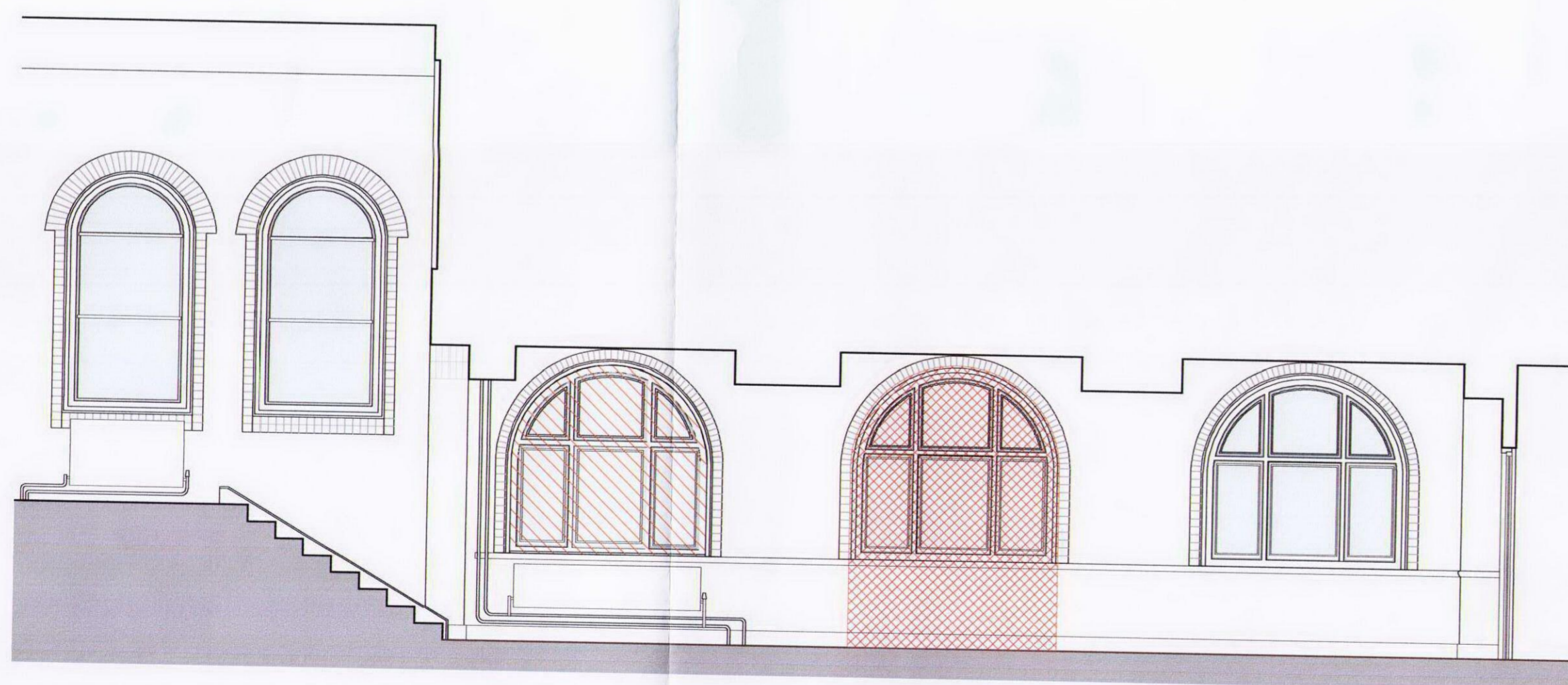

01 Fabric Removal Entrance Hall External Elevation  
1:50 @ A1, 1:100 @ A3

Existing non original plasterboard  
walls to be removed



02 Fabric Removal Entrance Hall Internal Elevation  
1:50 @ A1, 1:100 @ A3

- KEY:
- AREA OF EXISTING ROOF TO BE REMOVED FOR NEW STAIR INSERT
  - EXISTING TIMBER FRAMED WINDOW AND WALL BENEATH TO BE REMOVED.
  - GLASS AND INTERNAL BEADING TO BE REPLACED TO ACHIEVE 60 MINUTE FIRE RATING. SHOULD THIS NOT BE POSSIBLE FRAME SET TO BE REPLACED / REPLICATING ORIGINAL AS FAR AS POSSIBLE TO ACHIEVE 60 MINUTE FIRE RATING.

0 5 10 metres

Revision	Date	Amendment
P1	28.11.12	Issued for Planning, Listed Building and Conservation Area Consent

Notes

Client University College London  
Project Cruciform Student Hub Project  
Drawing Fabric Removal Entrance Hall Elevations

Scale 1:50 @ A1  
Date NOV 2012  
Status Drawn  
PLANNING PF

Project N° 494  
Drawing N° 494/PI/083

Revision D1

burwell deakins : architects

t 020 8305 6010  
f 020 8305 6020  
e info@burwelldeakins.com  
w www.burwelldeakins.com  
a unit 11/11 calderfields business development london SE18 2JF

NO DIMENSIONS ARE TO BE SCALED FROM THIS DRAWING. THE CONTRACTOR/ARCHITECT IS RESPONSIBLE FOR CHECKING ALL DIMENSIONS AND QUERING ANY DISCREPANCIES. THIS DRAWING IS THE PROPERTY OF BDA ARCHITECTS LTD. COPYRIGHT IS RESERVED BY THEM AND THE DRAWING IS LOANED ON CONDITION THAT IT IS NOT COPIED, REPRODUCED, RETAINED OR DISCLOSED TO ANY UNAUTHORIZED PERSON, EITHER WHOLLY OR IN PART, WITHOUT WRITTEN CONSENT.