

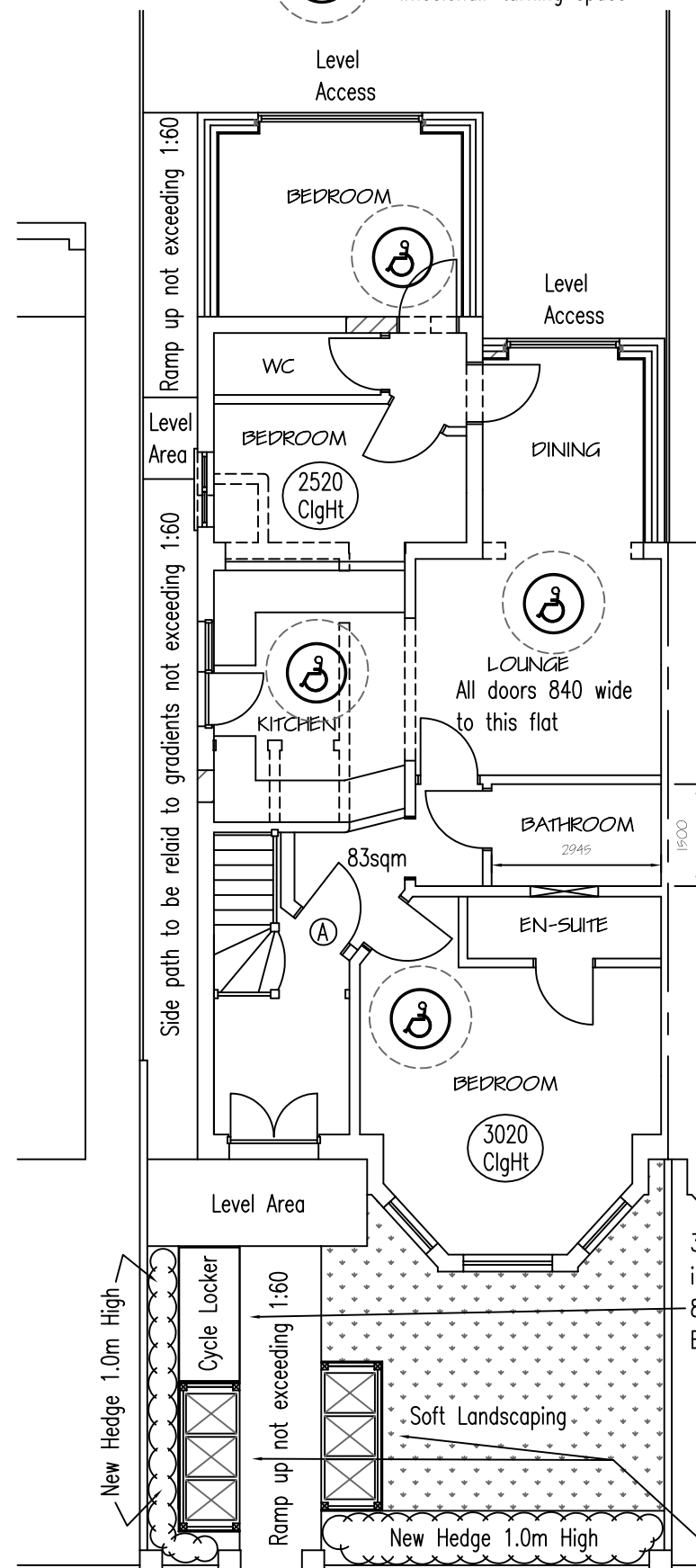

SCALE BAR ~ Meters



Denotes indicative wheelchair turning space



PROPOSED GROUND FLOOR PLAN

6no new Wheelie Bins for general & recycle refuse
6no 240 L - 59 x 74 x 107 cm high.
Close boarded timber enclosure 120cm high

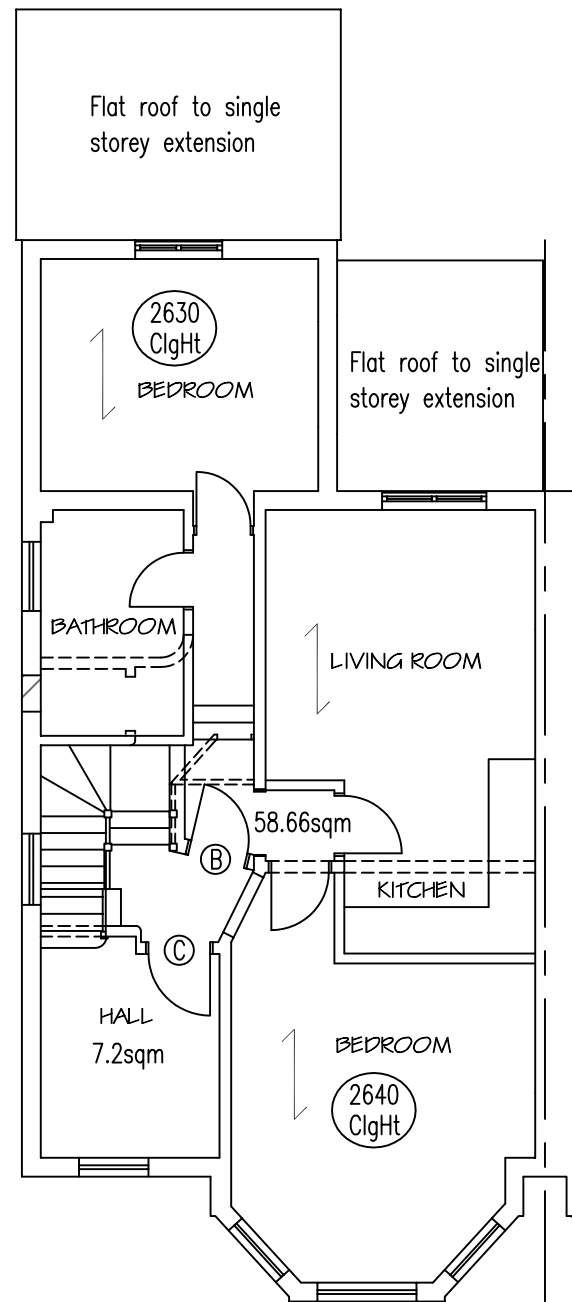

PROPOSED FIRST FLOOR PLAN

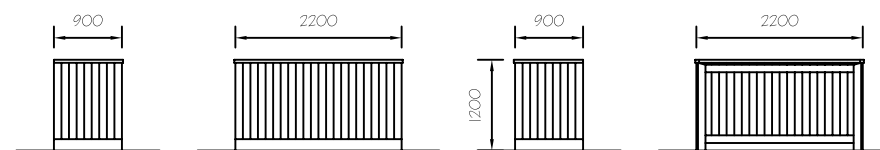

REFUSE BIN STORE ELEVATIONS

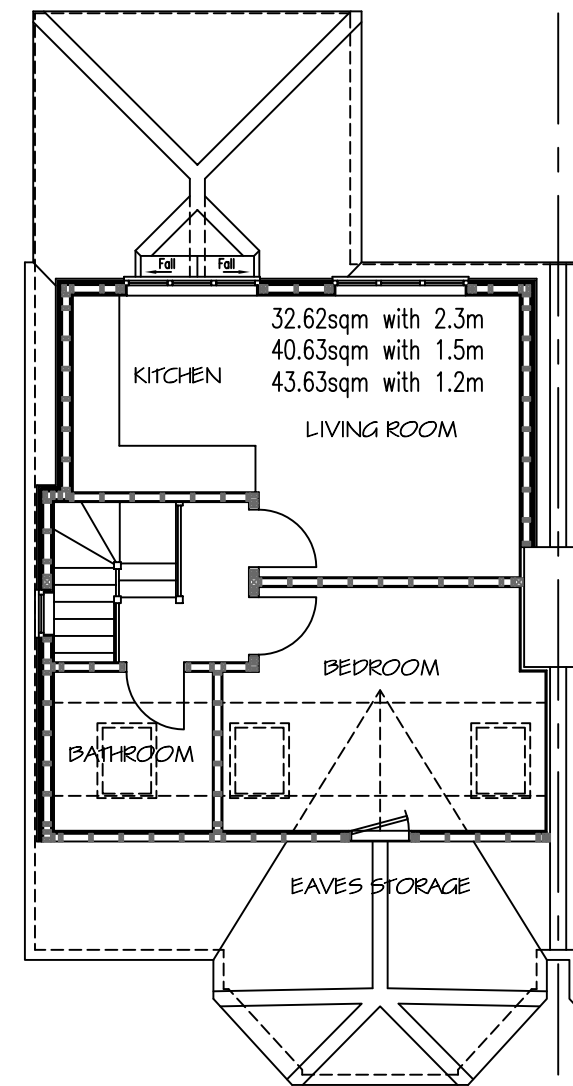

PROPOSED SECOND FLOOR PLAN

~ NOTES ~

ALL WORK TO BE TO CLIENT & LOCAL AUTHORITY APPROVAL.
ALL RELEVANT BS's & CP's TO BE COMPLIED WITH.
ANY DISTURBANCE TO BE MADE GOOD TO MATCH EXISTING.
ARCHITRAVES, CORNICES, DOORS & SKIRTINGS TO MATCH.
SERVICES TO BE ALTERED & EXTENDED AS NECESSARY.

REV E - Car space removed - cycle store added	10/12/2012
REV D - Permitted development works as built	09/10/2012
REV C - Lifetime Homes requirements indicated	27/04/2012
REV B - Layouts changed to 3 flats	07/04/2012
REV A - Separate second floor & roof plans	10/01/2012
REVISIONS	DATE

Architectural
Design & Planning
32 Grange Road
Plymouth PL7 2HY
t: 01752 341696
f: 01752 342503

THE DESIGN
WORKS

TITLE
PROPOSALS - FLOOR PLANS

ADDRESS
215 FORDWYCH ROAD
LONDON NW2 3NH

CLIENT
COBSTAR DEVELOPMENTS Ltd
SCALE
1:50 & 1:100 A3 DATE
DEC 2011

DRAWING No. 111211/03 REV. E