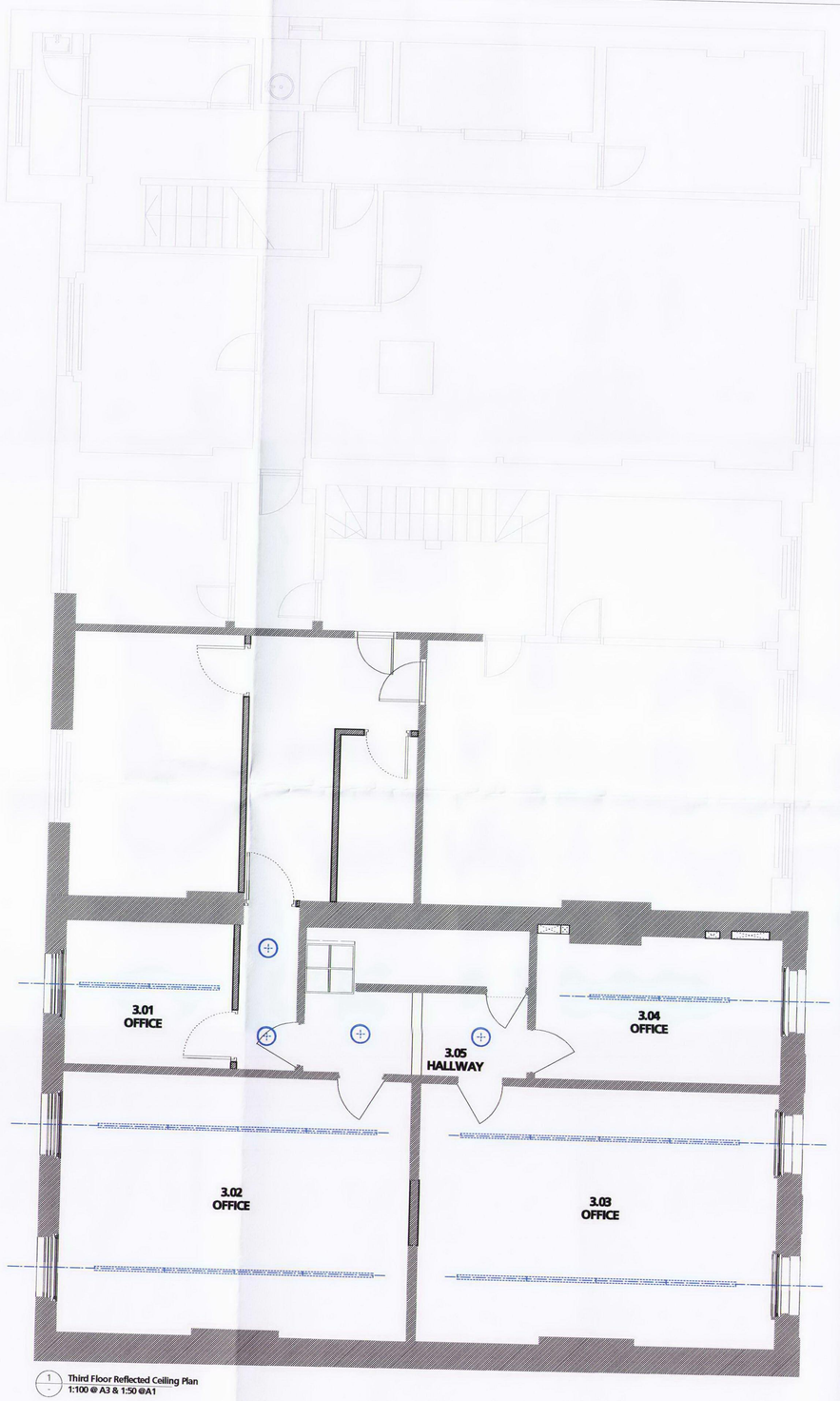

1 Third Floor Reflected Ceiling Plan
1:100 @ A3 & 1:50 @A1

KEY

- Suspended modular lighting system.
- Square profile modular lighting system fixed to soffit.
- Globe pendant light fitting
- Flourescent downlighter.
- Wall/Ceiling mounted light fitting

N

Revision	Date	Amendment	Notes

NO DIMENSIONS ARE TO BE SCALED FROM THIS DRAWING. THE CONTRACTOR/MANUFACTURER IS RESPONSIBLE FOR CHECKING ALL DIMENSIONS AND QUERYING ANY DISCREPANCIES. THIS DRAWING IS THE PROPERTY OF BDA ARCHITECTS LTD. COPYRIGHT IS RESERVED BY THEM AND THE DRAWING IS ISSUED ON CONDITION THAT IT IS NOT COPIED, REPRODUCED, RETAINED OR DISCLOSED TO ANY UNAUTHORISED PERSON, EITHER WHOLLY OR IN PART, WITHOUT WRITTEN CONSENT.

Client University College London
Project 31 Tavistock Square, London, WC1H 9EZ
Drawing Proposed Third Floor Reflected Ceiling Plan

Scale 1:50@A1 1:100@A3
Date March 2012
Status PLANNING
Drawn AL

Project Nº 479
Drawing Nº 479/PL/144
Revision

burwell deakins : architects

t 020 8305 6010
f 020 8305 6020
e info@burwellarchitects.com
w www.burwellarchitects.com