

GENERAL NOTES:

Doors (Existing and New to Match)

- _Prepare for decoration
- _Intumescent layer added to each inset panel
- _Smoke seals routed into door edges

Windows (Existing)

- _All windows to be eased
- _New sash cords
- _New weights where required
- _New staff and parting beads where required
- _New brush seals routed into each window
- _Decorate
- _Roller blind to all windows without shutters - between secondary glazing and window where applicable



Architectural Features

- _Existing skirtings to be retained and redecorated. Where required, skirting to be repaired to match original. Skirting to match existing to be introduced in dormer extension.

Floors Levelling

- _Floor may require levelling works to be carried out. A levels survey will be carried out to determine the extent of work required.

KEY:

-  = Existing fabric to be retained
-  = Proposed infill to match existing adjacent
-  = Elements to be removed

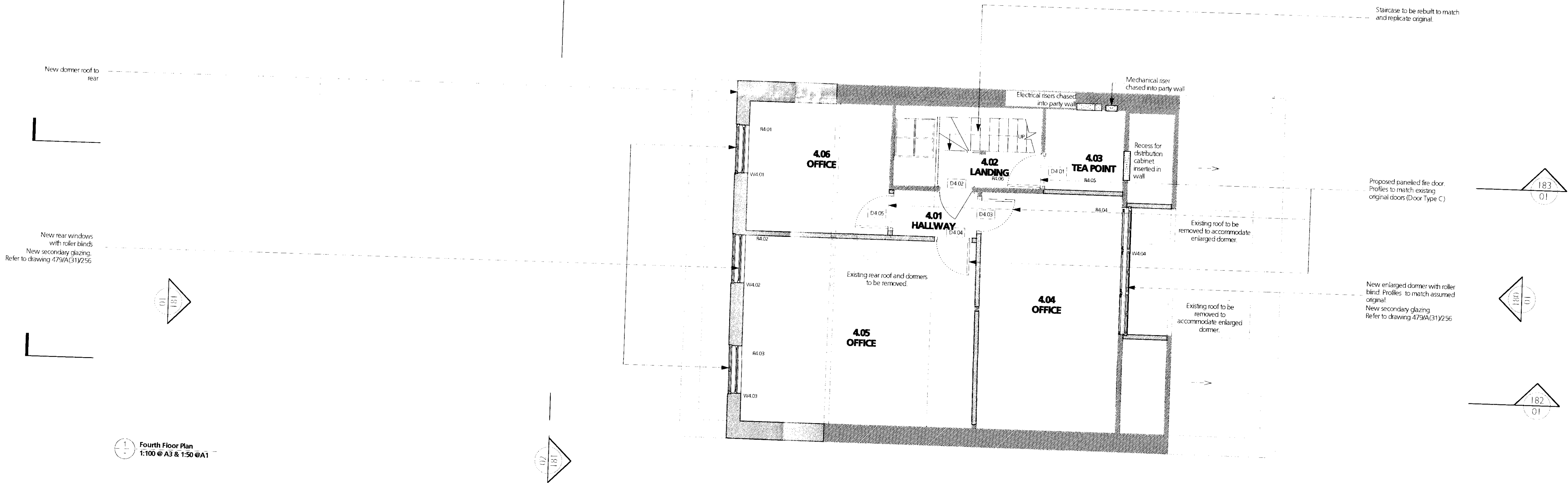

Fourth Floor Plan
1:100 @ A3 & 1:50 @ A1

Revision Date Amendment

Notes

Client University College London
Project 31 Tavistock Square, London, WC1H 9EZ
Drawing Proposed Fourth Floor

Scale 1:50 @ A1 1:100 @ A3
Date OCT 2012

Status PLANING
Drawn GN

Project N° 479
Drawing N° 479/PL/125

Revision P1

burwell deakins : architects

t 020 8305 6010
f 020 8305 6020
e info@burwellarchitects.com
w www.burwellarchitects.com
a units 0.01 california building deals gateway london SE13 7SF