

- _Prepare for decoration
- _Intumescent layer added to each inset panel
- _Smoke seals routed into door edges

- _ All windows to be eased
- _ New sash cords
- _ New weights where required
- _ New staff and parting beads where required
- _ New brush seals routed into each window
- _ Decorate
- _ Roller blind to all windows without shutters - between secondary glazing and window where applicable

Existing skirtings to be retained and redecorated. Where required, skirting to be repaired to match original.

_Floor may require levelling works to be carried out. A levels survey will be carried out to determine the extent of work required.

- Existing fabric to be retained
- Proposed infill to match existing adjacent
- Elements to be removed

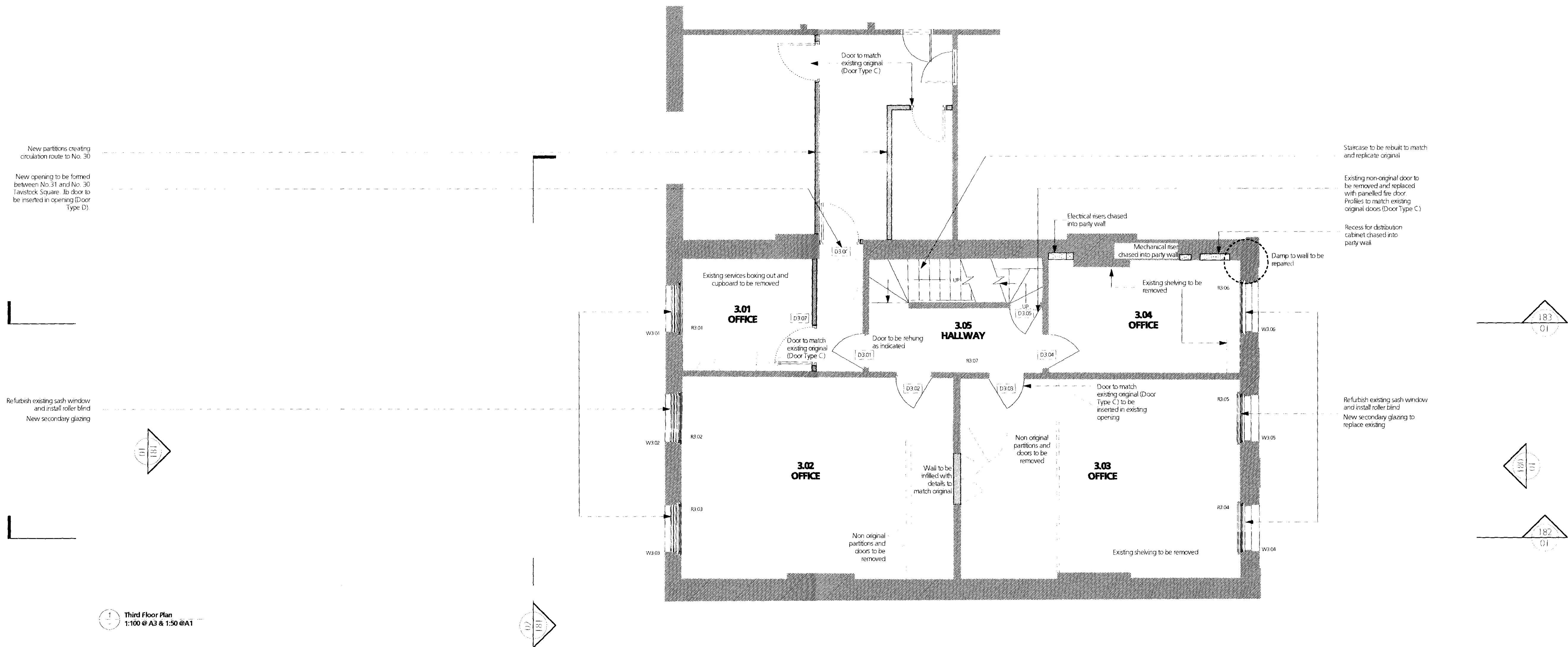
[illegible]