

All relevant omissions to be reported to the originator.

Do Not Scale
All critical dimensions to be quoted on drawing.

This drawing has been produced for the purposes of obtaining a Planning consent for the proposed work.

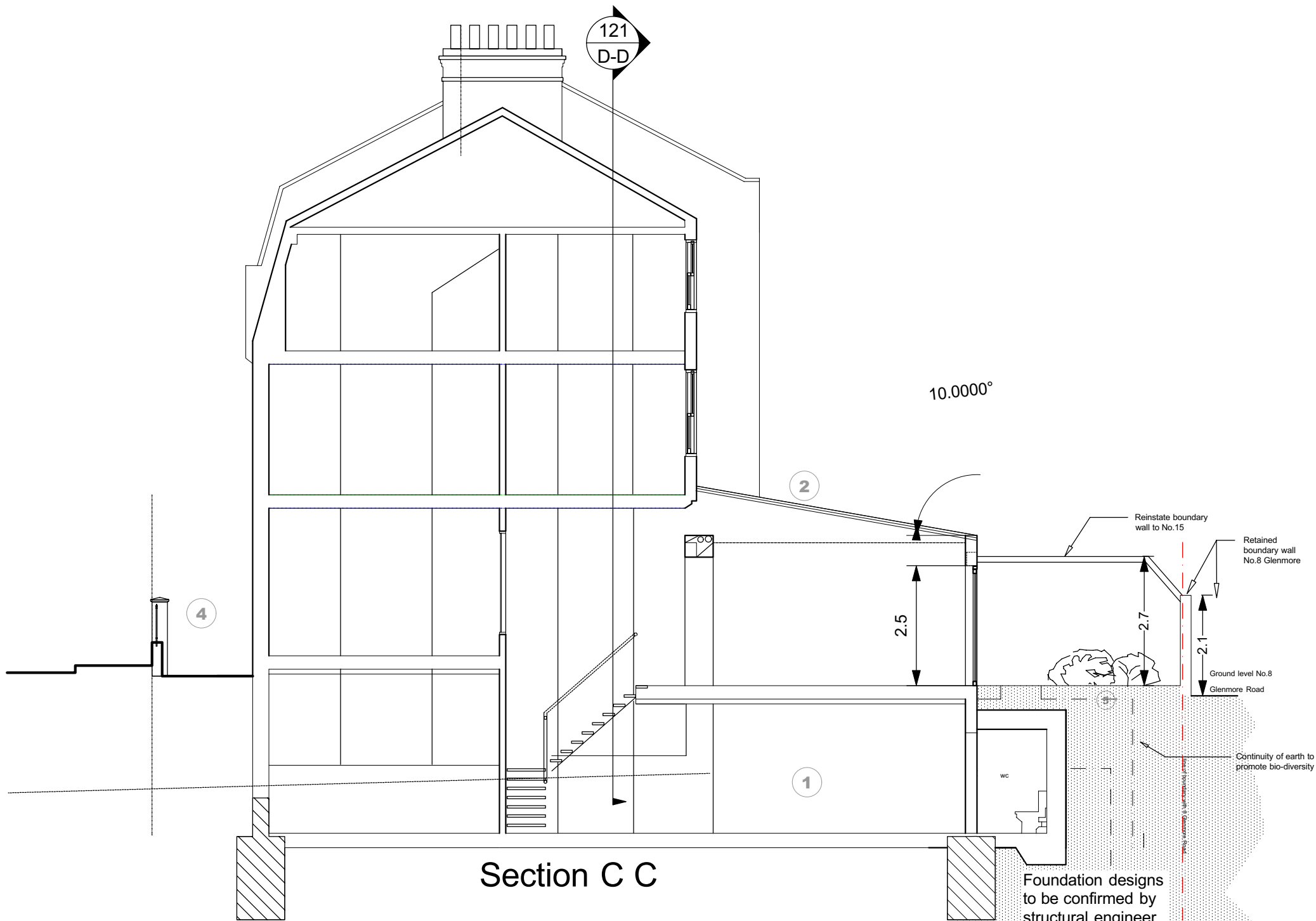
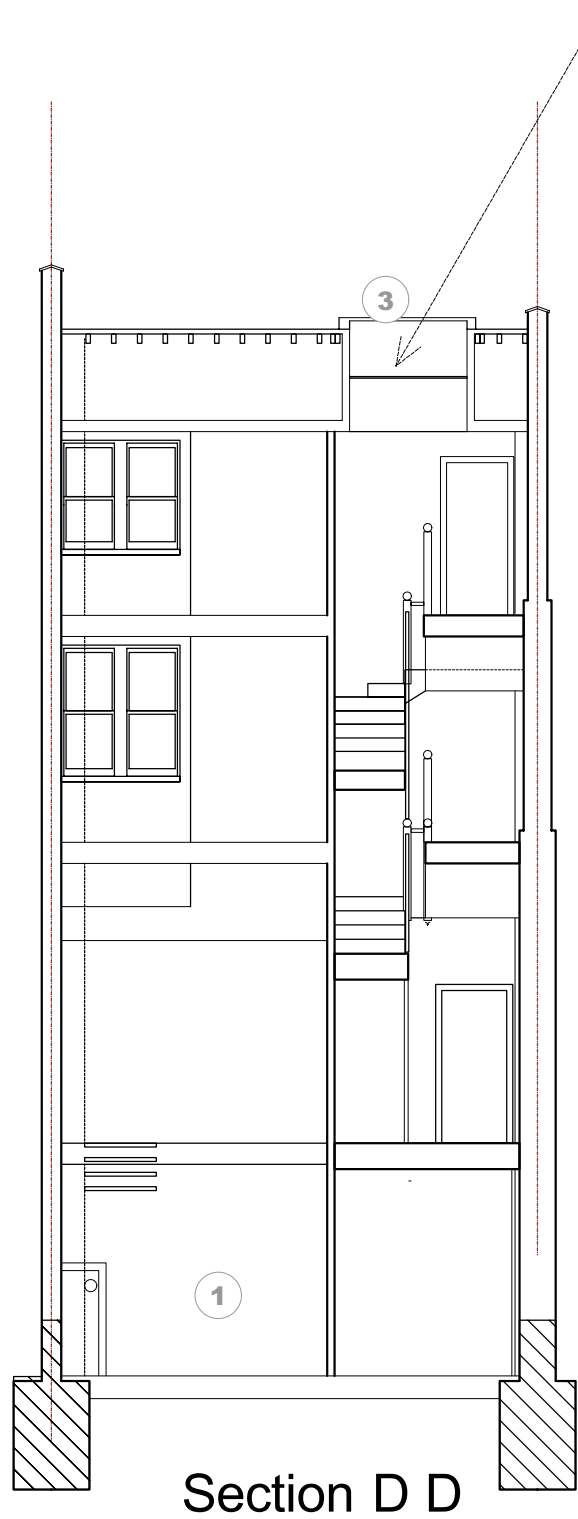

- 1.- New basement.
2.- Glazed 15 degree mono pitch roof infill to side return.
3.- Enlarged roof light above stairwell.
4.- New garden wall and railings.
5.- Continuity of earth to promote bio-diversity

REV.	ISSUE	DATE
A	Layouts frozen	08.03.12
B	Additional Notes	27.04.12
C	Basement revised to provide continuity of earth promoting Bio-diversity	22.07.12
D	Rear boundary wall treatment altered	23.07.12

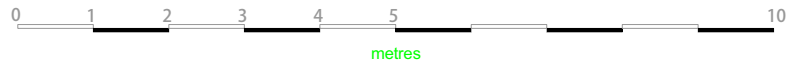

EVArchitects.com tel 020 8531 4441

17 Glenloch Road Belsize Park

Planning Application

1:100 @ A3

Section BB & Section DD

Sept 2011

121 - 14 D