

50 Albert Street, Camden

General Notes:
 DO NOT SCALE FROM THIS DRAWING
 Only visible and accessible elements of the existing structure have been surveyed.
 Drawing indicates general arrangement of the scheme, and is not to be used as a constructional/working drawing in any such way.
 Structural alterations to be designed by Structural Engineer.
 Any discrepancies are to be reported to the Architect immediately.

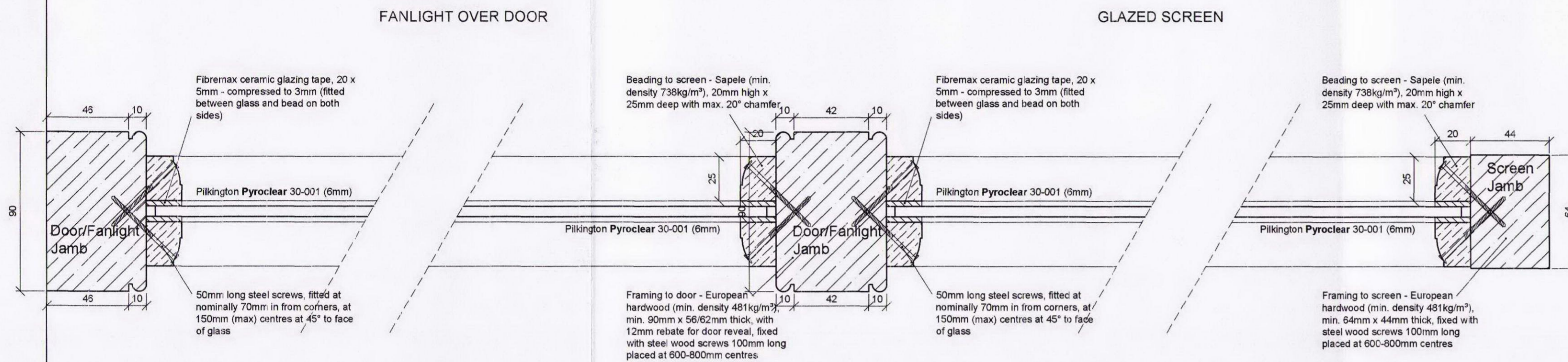

Plan Section 3-3

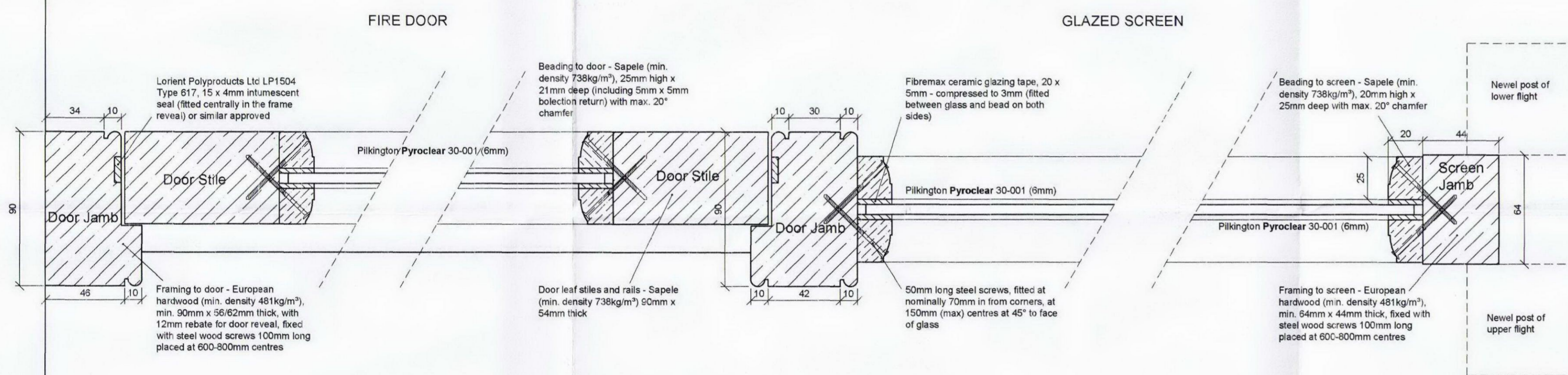

Plan Section 2-2

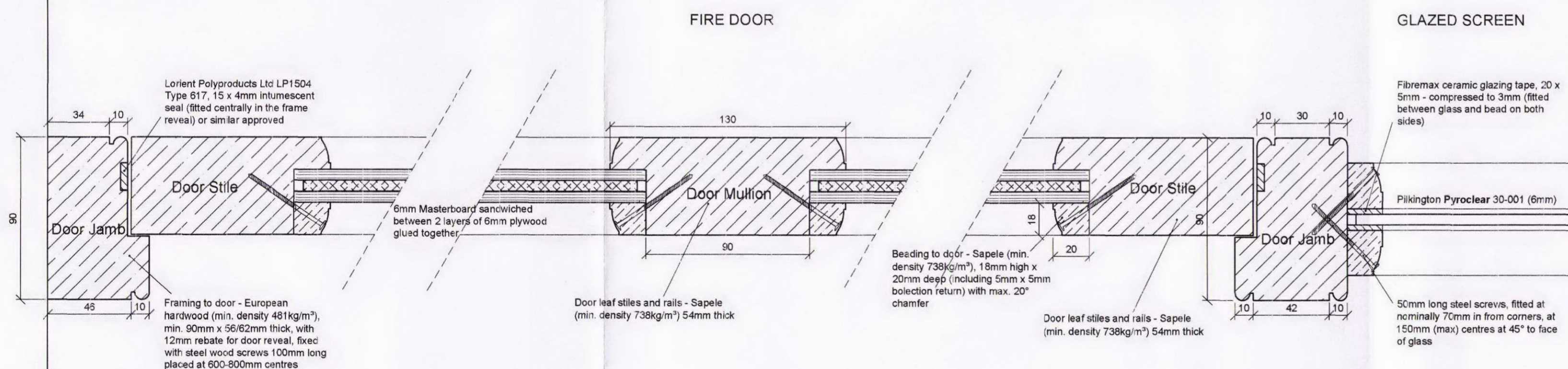

Plan Section 1-1

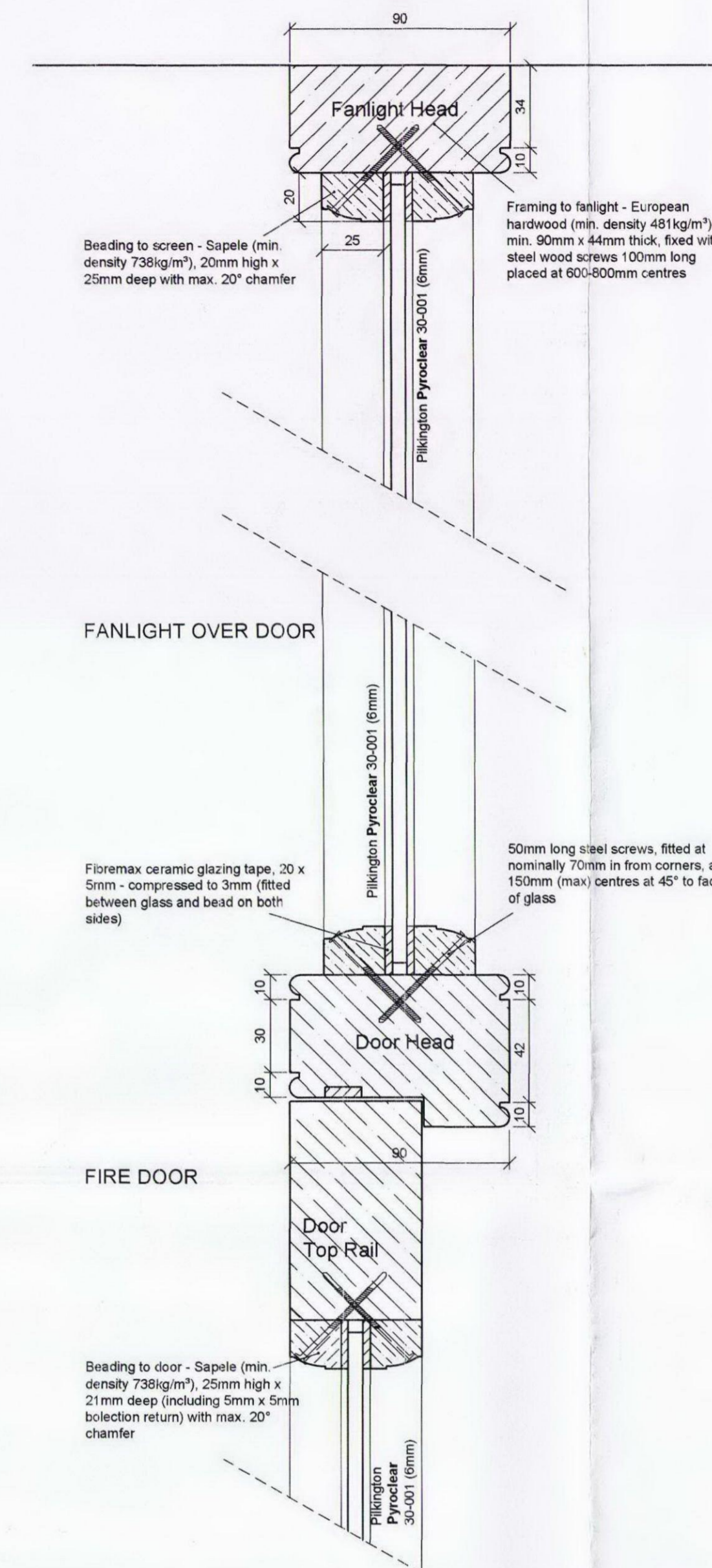

Vertical Section 4-4

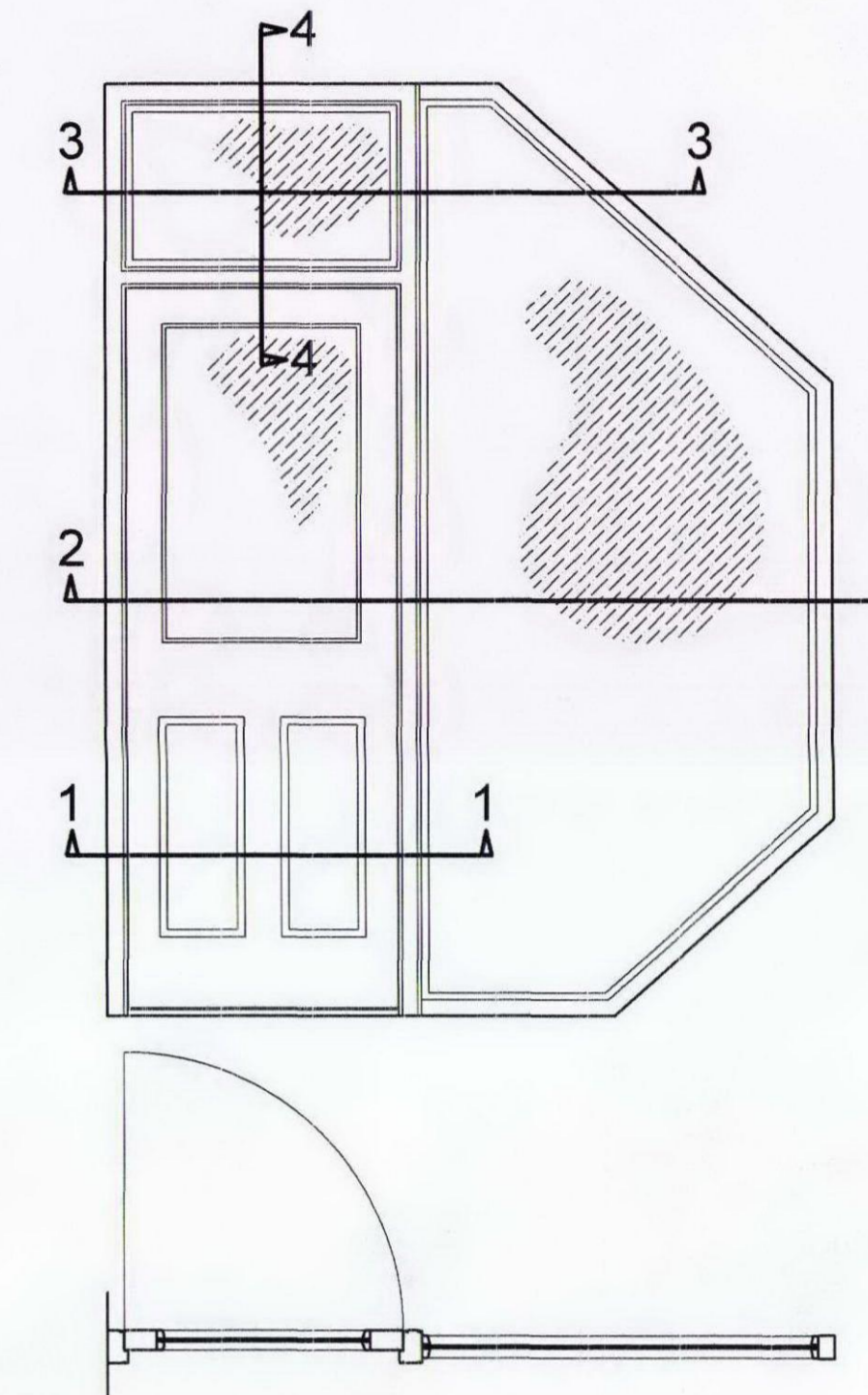

Plan & Section of Door and Glazed Screen

1:20

Dimensions are to be taken on site for the overall sizing of the screen. New door to be standard size of 762mm wide x 1981mm high.

Door and screen are to be designed to provide a minimum 30 mins integrity.

Contact Pilkington Glass UK to confirm or change the specification.

Painted or other finish to timber to be agreed with the client.

| | |
|---------------------|----------------------------------|
| Project: | 50 Albert Street, Camden |
| Client: | Mr Middleweek |
| Title: | New Door & Glazed Screen Details |
| Drawing No.: | ASC/12/ 18 |
| Scale: | 1:2 & 1:20 @ A1 |
| Date: | December 2012 |
| Drawn: | SE & DS |
| Amendments: | |

Anthony Swaine
 ARCHITECTURE LTD
 Conservation • Design Consultancy • Listed Buildings
 Urban Design • Joinery Detailing • Traditional Shopfronts

The Bastion Tower 16 Pound Lane Canterbury CT1 2BZ
 Tel. (01227) 462680. Fax. (01227) 472743
 Email: mail@anthonyswaine.co.uk
 www.anthonyswaine.co.uk

This drawing and all information herein is copyright and remains the property of the Architect. permission is granted for any third party to use this drawing for guidance purposes only and/or for obtaining Listed Building consent. No responsibility will be taken by the Architect, its agents or any other person for any loss or damage caused by the use of this drawing without the express written consent of the Architect. The Contractor is responsible for verifying all dimensions shown herein and for obtaining the Architect's approval of any alterations before putting off-site work in hand. This site is to be maintained for demolition, alteration or making good of any work which may be required by the Architect's building from the Contractor before the submission of any such drawings.