

50 Albert Street, Camden

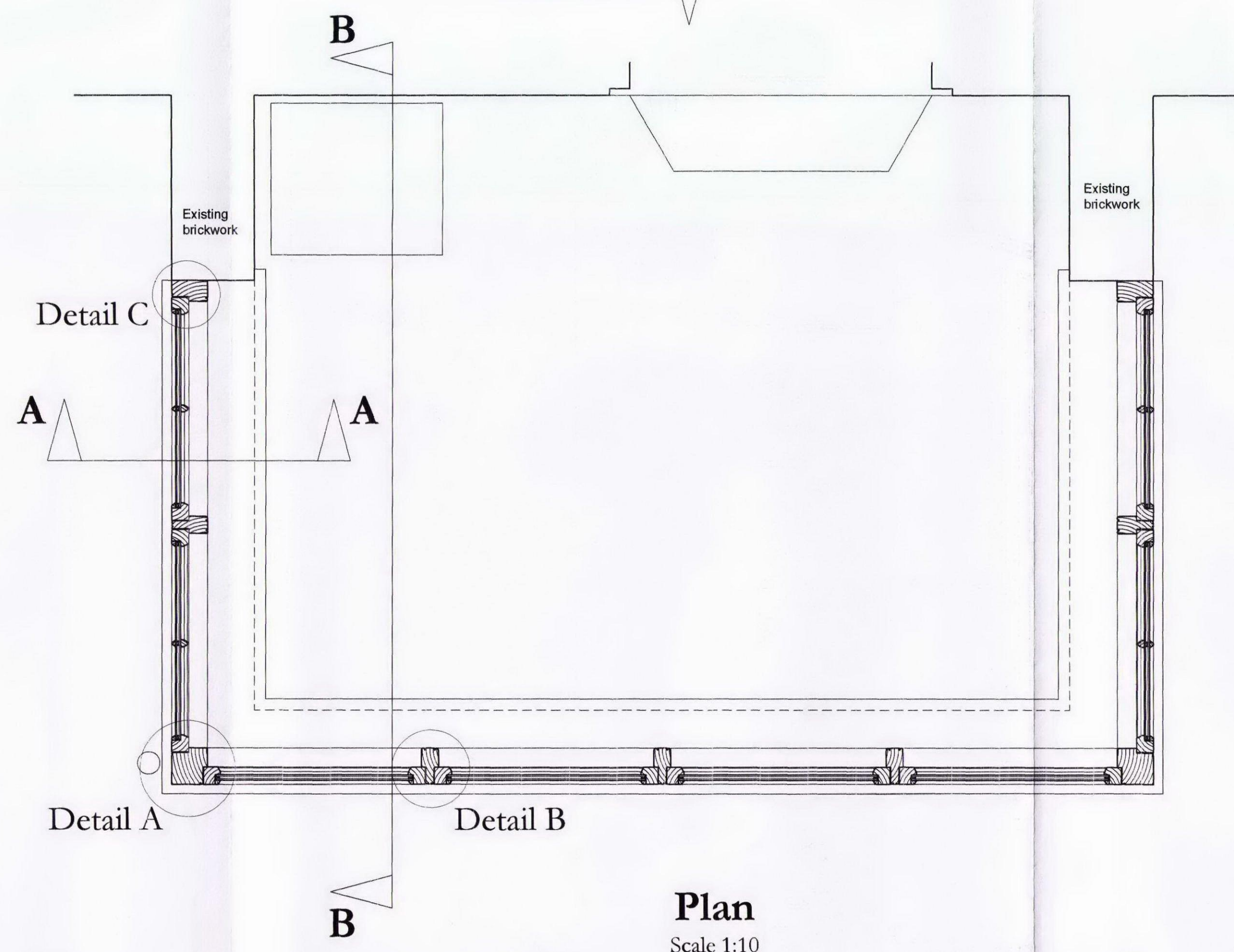
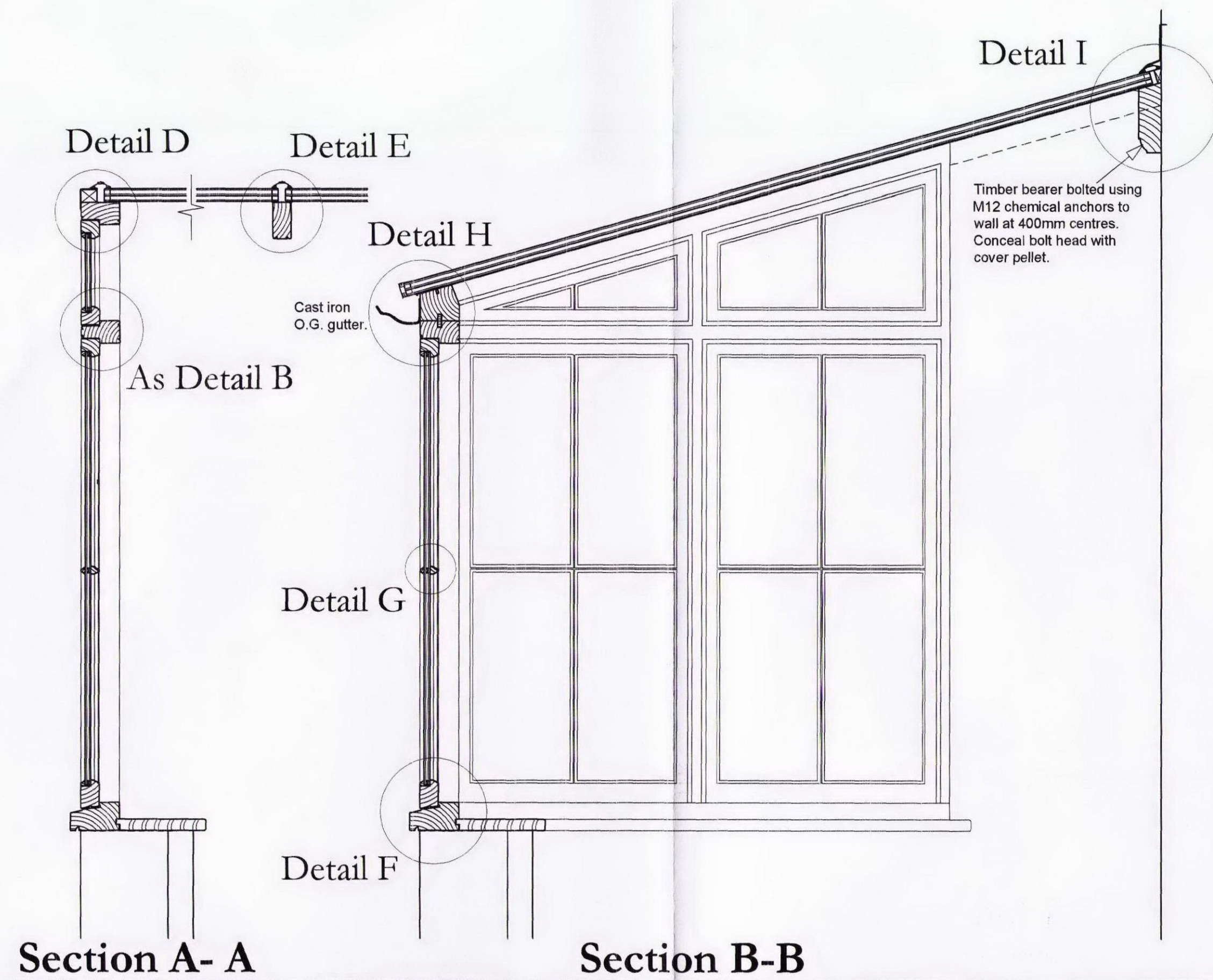
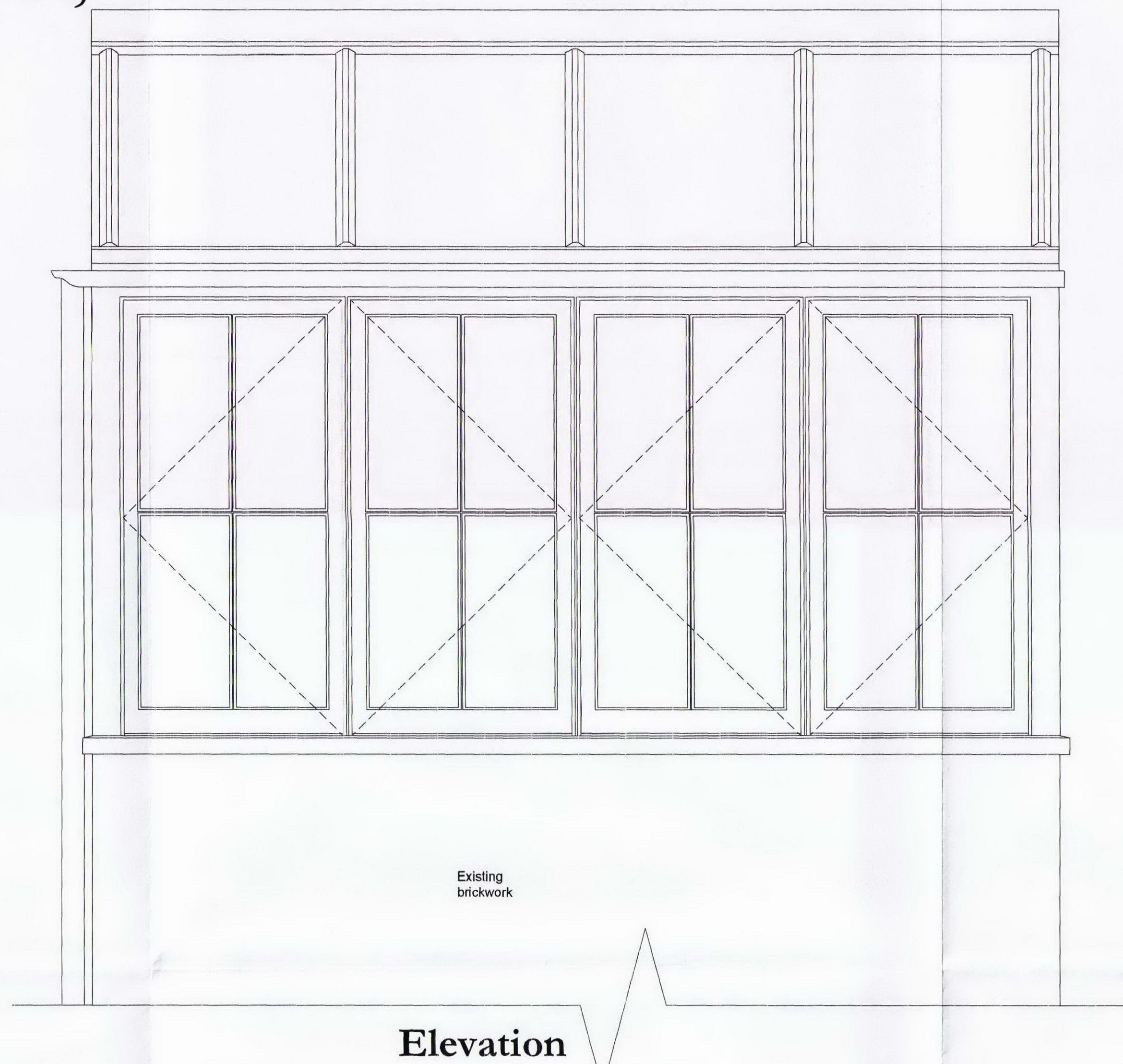
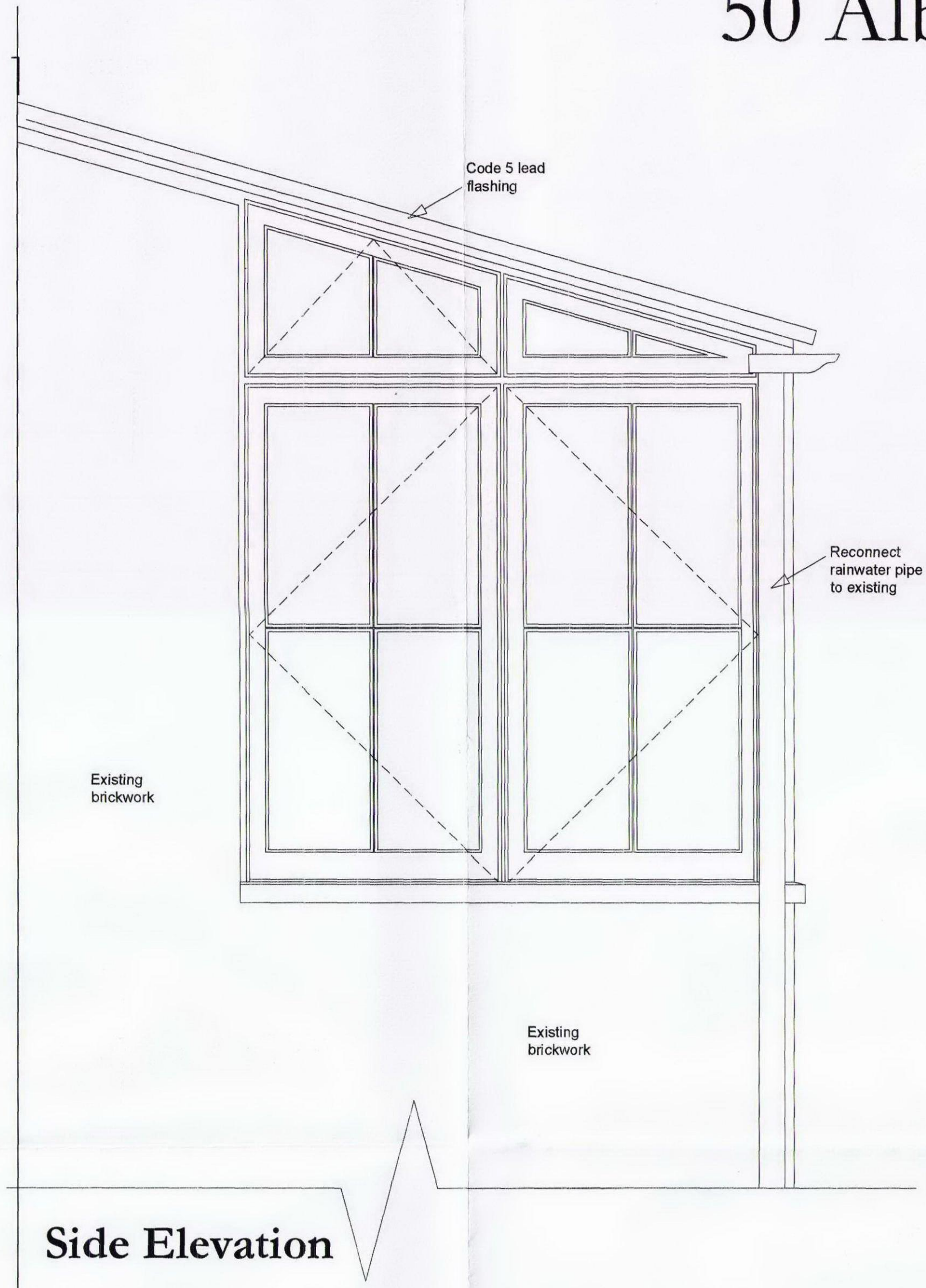

Proprietary roof glazing system to be supplied by Exitex Ltd. Use Cappex 50 system with all associated gaskets, and accessories.

Project:	50 Albert Street, Camden
Client:	Mr Middleweek
Title:	Conservatory joinery details (Drawing 1 of 2)
Drawing No.	ASC/12/ 14
Scale:	1:10 @ A1
Date:	September 2012
Drawn:	MB & DS
Amendments:	

Anthony Swaine
ARCHITECTURE LTD
Conservation • Design Consultancy • Listed Buildings
Urban Design • Joinery Detailing • Traditional Shopfronts

The Bastion Tower 16 Pound Lane Canterbury CT1 2BZ
Tel. (01227) 462680, Fax. (01227) 472743

Email: mail@anthonyswaine.co.uk
www.anthonyswaine.co.uk

The drawing and all information herein is copyright and remains the property of the Architect; preconstruction could follow any breach of the copyright. This drawing is for guidance purposes only and/or for obtaining Local Authority consents. No responsibility will be taken by the Architect where clients and/or builders or persons proceed with the project without the supervisory services of the Architect, or who carry out works using deviations, variations, or who may guess, interpret, instruct without the Architects authority or depart from the information as shown upon the said drawing. Whenever figures/dimensions are given they are to be accepted in preference to scaled sizes. The Contractor is responsible for verifying all dimensions shown herein and for advising the Architect of any discrepancies before putting a fixed work in hand. No claims will be entertained for demolition, alteration or making good of any work which may be required by the Architect resulting from the Contractors failure to advise him of such discrepancies.