

50 Albert Street, Camden

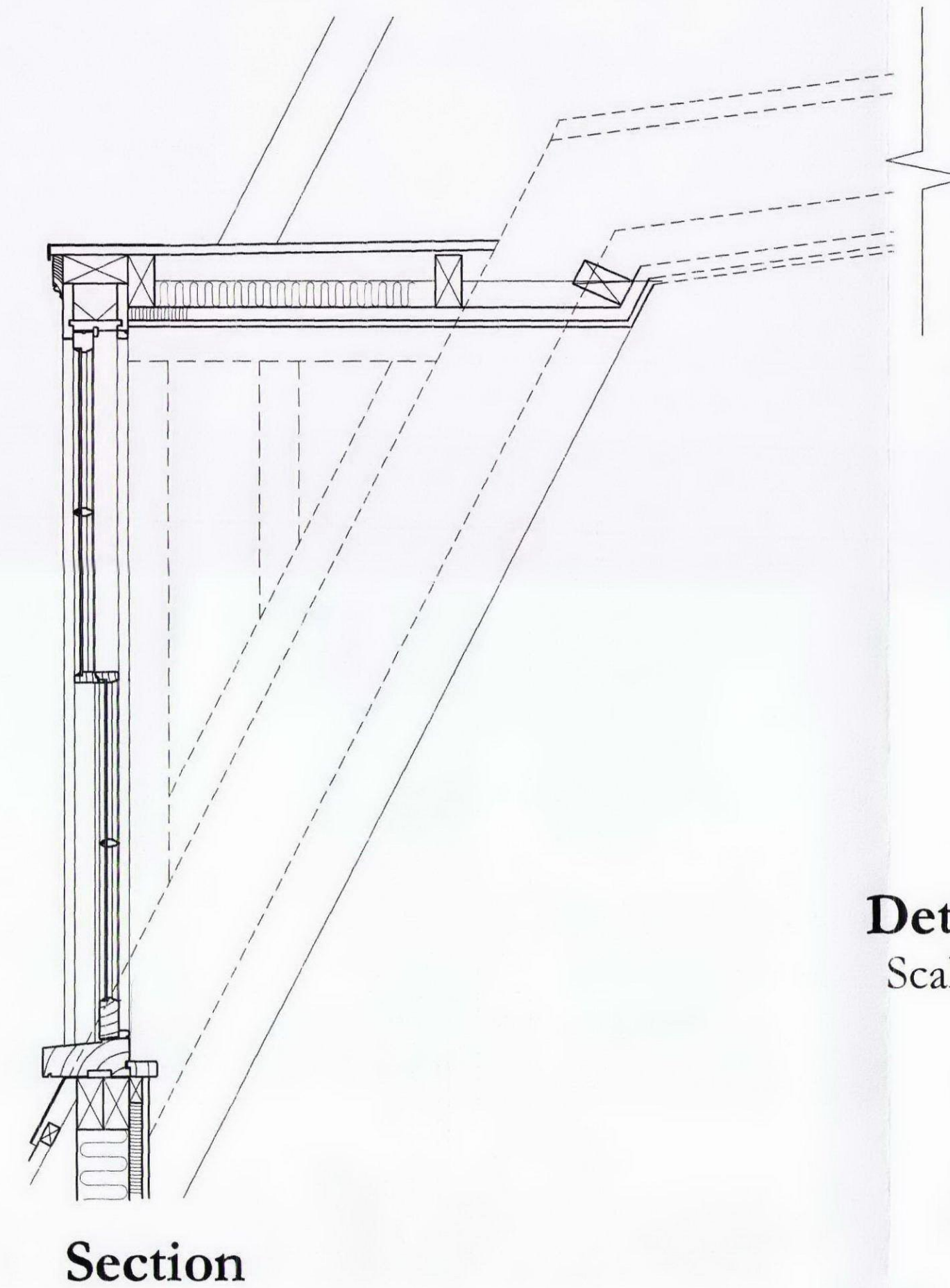

Detail C
Scale 1:2

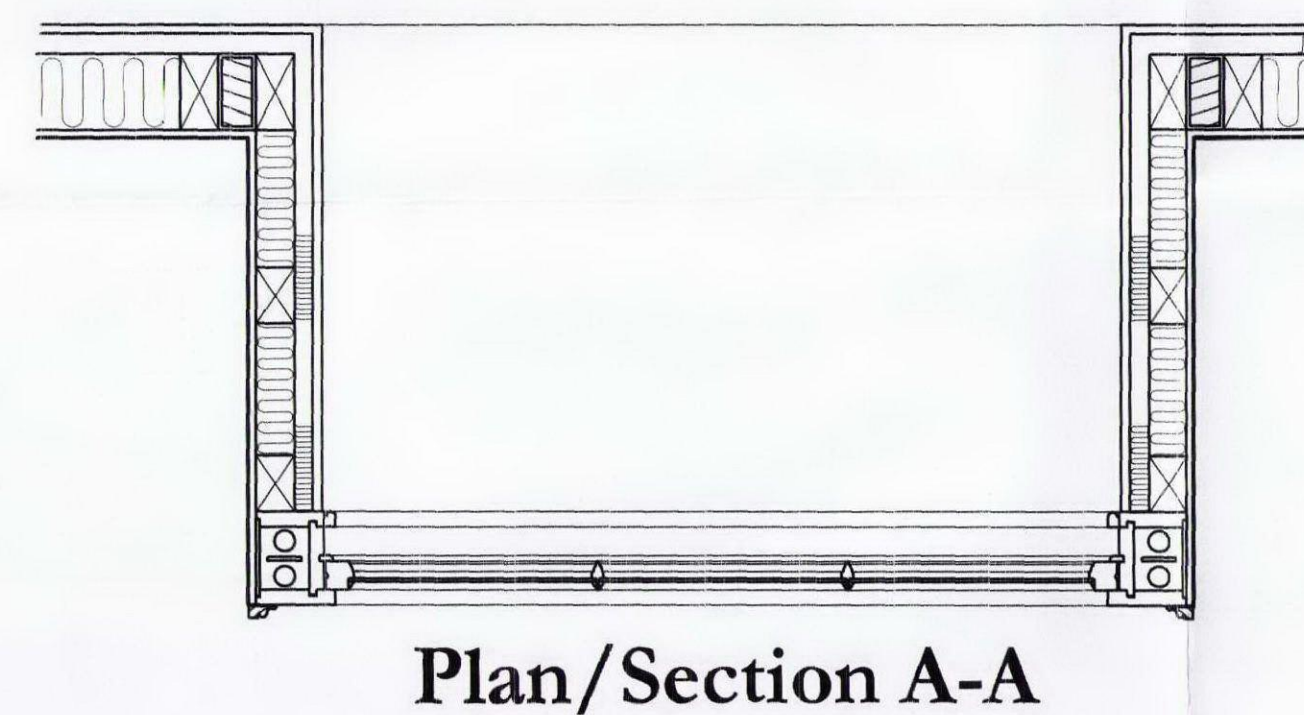
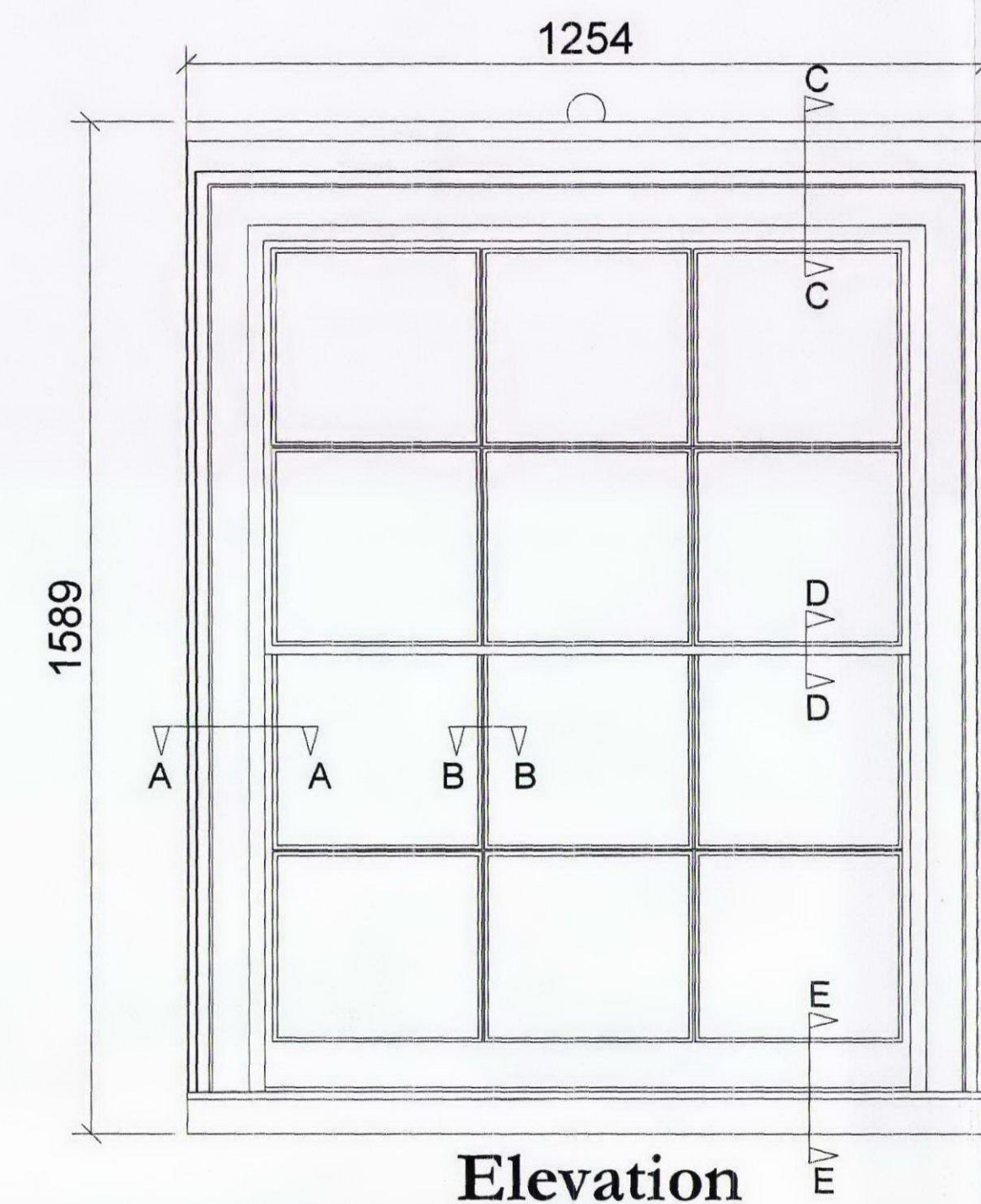
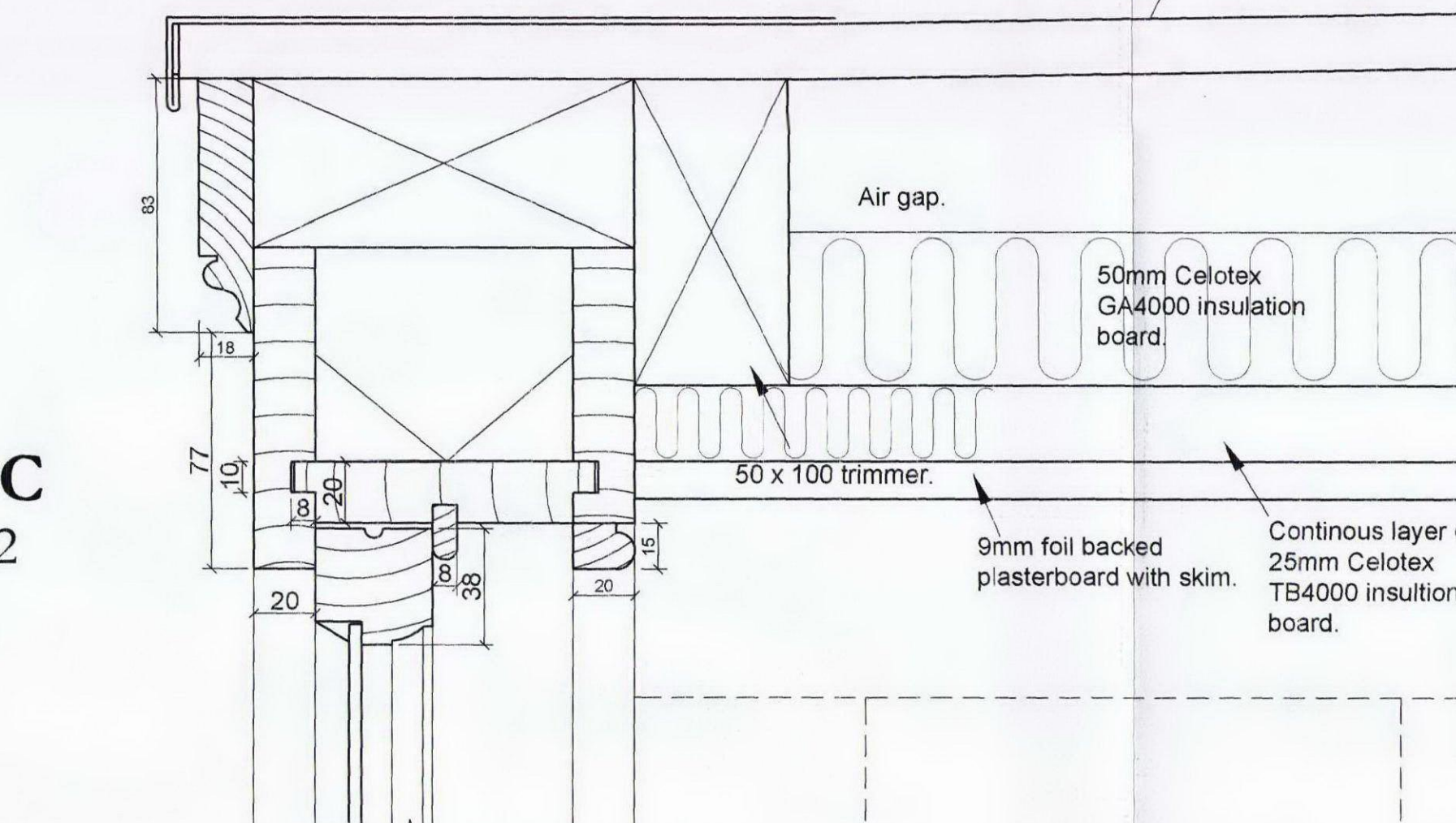

Detail D
Scale 1:2

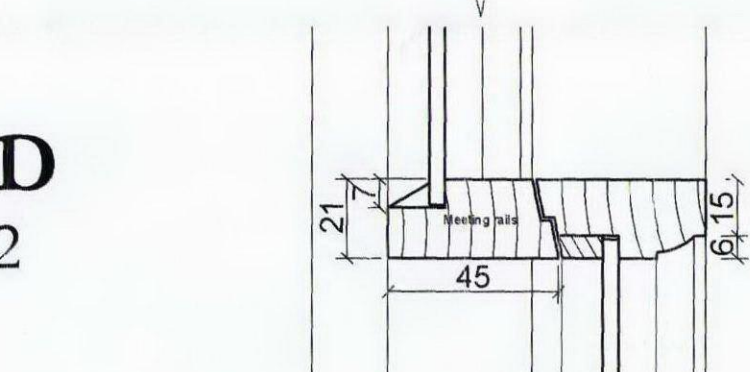

Detail E
Scale 1:2

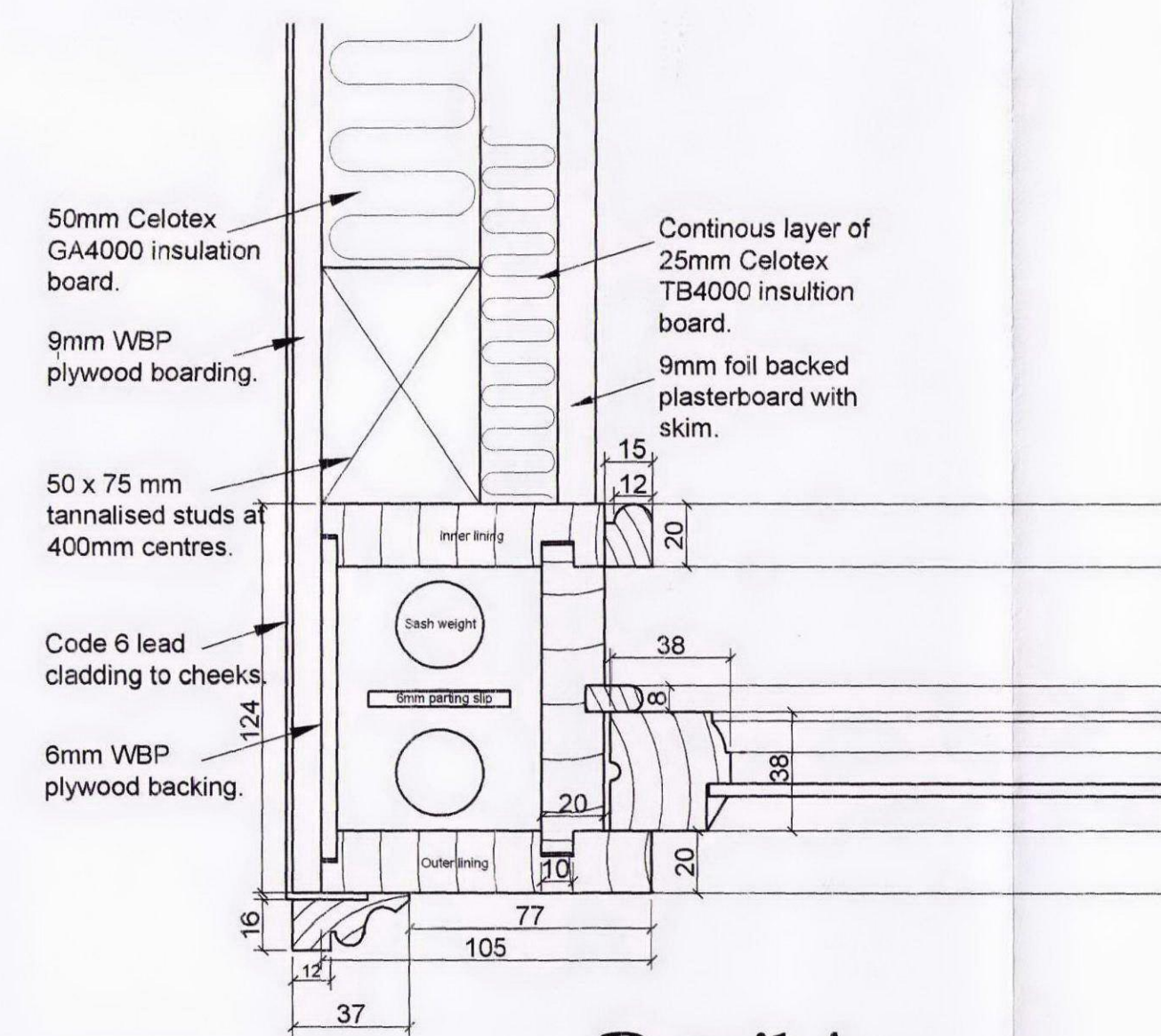
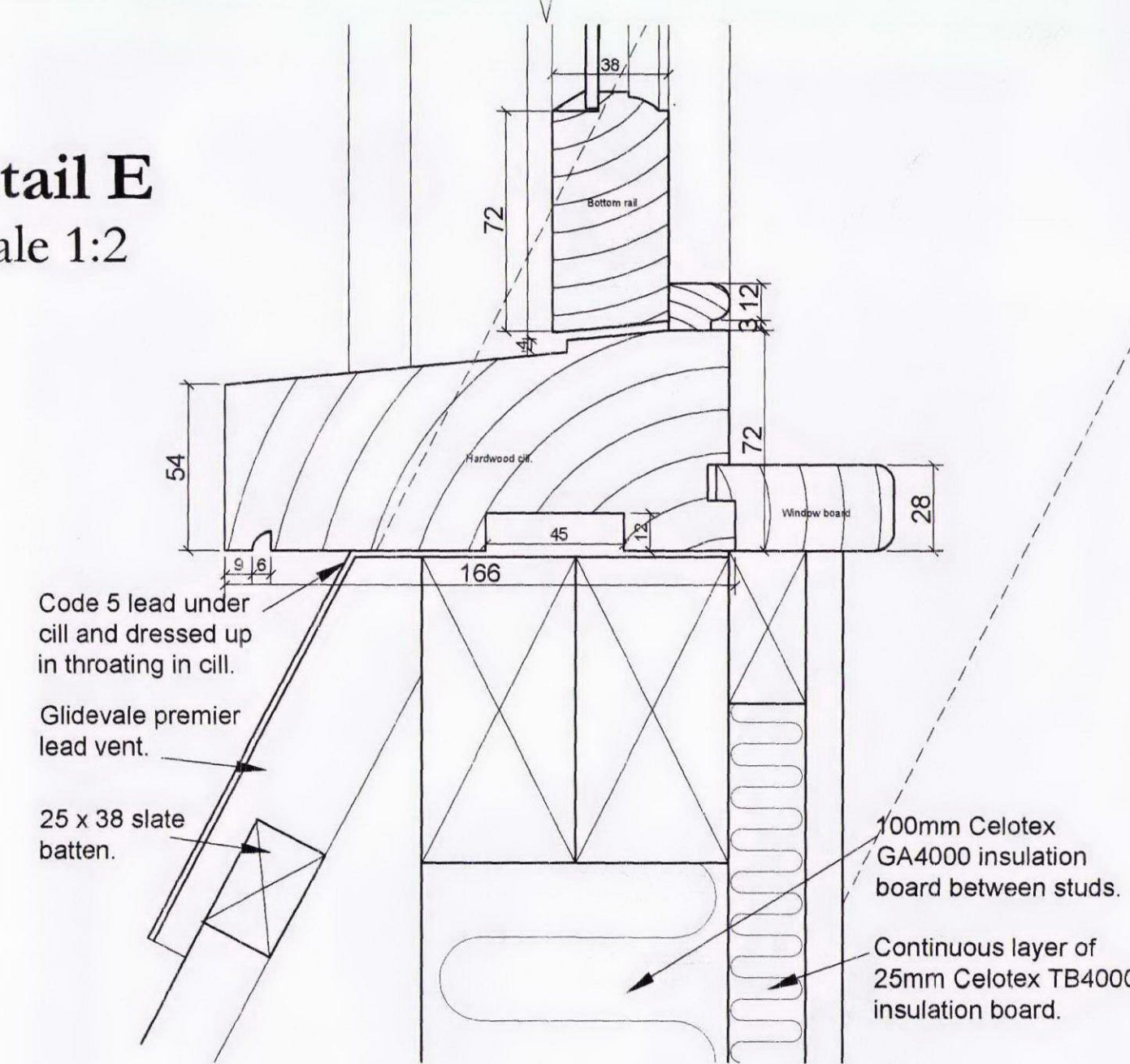

Detail A
Scale 1:2

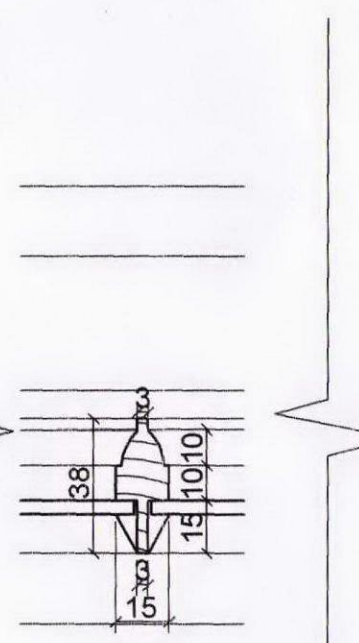

Detail B
Scale 1:2

NOTES: FOR JOINERY

GENERAL:

DO NOT SCALE OFF THIS DRAWING.

Dimensions noted are structural dimensions and allowances should be made for any necessary finishes. All dimensions to be checked on site prior to commencement of work.

DRAWINGS:

These details are to be read in conjunction with specification upon general layout plans.

WINDOWS:

All joinery to be constructed in first quality British Columbian Pine, good straight grained with a minimum of 18 growth rings per 25mm. All sills to be constructed in selected hardwood.
All joinery will be pressure treated following machining operations and prior to final construction.
Provide proprietary draft proofing strips to frames/sills/thresholds for draught exclusion.
(NOT SHOWN ON DRAWINGS) All timber for joinery items must be sourced from well-managed forests management suppliers and carry a FSC certificate.

JOINERY GENERALLY:

Joinery to BS 1186: Part 2: 1988, BS 6100: Part 4: section 4.4: 1992, BS 8000: Part 5: 1990 and BS EN 942: 1996.

GLAZING:

Installation shall be in strict accordance with the manufacturer's instructions and the requirements of BS 6206: 1981, BS 8000: part 7: 1990 and BS 8213: 1991, and by the Glass and Glazing Federation.

DECORATIONS:

Supply joinery in primer finish only - 1st primer "Sikkens" microporous primer colour white.
To be finished by site contractor 2 cts "Sikkens" Onol primer. 2 cts "Sikkens" Rubbol full gloss finish colour white. rub down between coats.

Project: 50 Albert Street, Camden
Client: Mr Middleweek

Title: Dormer window joinery details
Drawing No.: ASC/12/ 11

Scale: 1:2 & 1:10 @ A1

Date: September 2012

Drawn: MB & DS

Amendments:

Anthony Swaine
ARCHITECTURE LTD
Conservation • Design Consultancy • Listed Buildings
Urban Design • Joinery Detailing • Traditional Shopfronts

The Bastion Tower 16 Pound Lane Canterbury CT1 2BZ
Tel. (01227) 462680, Fax. (01227) 472743

Email: mail@anthonyswaine.co.uk

www.anthonyswaine.co.uk

This drawing and all information herein is copyright and remains the property of the Architect. No part of this drawing may be reproduced, stored in a retrieval system, or transmitted in any form or by any means, electronic, mechanical, photocopying, recording, or by any information storage or retrieval system, without the prior written permission of the Architect. The drawing is for guidance purposes only and is not to be used for construction. The Architect is not responsible for any errors or omissions in this drawing. The Contractor is responsible for verifying all dimensions shown herein and for making good any discrepancies before setting out on site. No claim will be entertained for deviation, alteration or making good of any work which may be required by the Architect resulting from the Contractor's failure to adhere to any such discrepancies.