



Ibis Hotel London Euston
High Level Logo
Planning Proposal

Date :- 19th December 2012



Tel: 01732 783640
Email: sales@landgsigns.co.uk



Proposed Signage - Scale 1:200 @ A3



Existing Signage - Scale 1:200 @ A3



L&G SIGNS LTD
 UNIT 3 MILL PLACE, PLATT INDUSTRIAL ESTATE,
 MAIDSTONE ROAD, PLATT, SEVENOAKS,
 KENT, TN15 8FD
 TEL: 01732 783640
 FAX: 01732 789506
 E-MAIL: sales@landgsigns.co.uk

CLIENT: IBIS HOTEL
JOB TITLE/SITE: LONDON EUSTON
AMENDMENT:

JOB NUMBER: n/a
DRAWN BY: PCL
SCALE: 1:200 @ A3
DATE: 19/12/12 REV1
SAVED AS: ibis London Euston High Level
 Logo Planning Proposal r1

THIS DRAWING IS COPYRIGHT AND MUST
 NOT BE REPRODUCED WITHOUT PERMISSION.
 ALWAYS REFER TO PANTONE/RAL NUMBERS FOR
 COLOURS AS ALL MONITORS AND PRINTERS
 WILL HAVE DIFFERENT REPRESENTATIONS

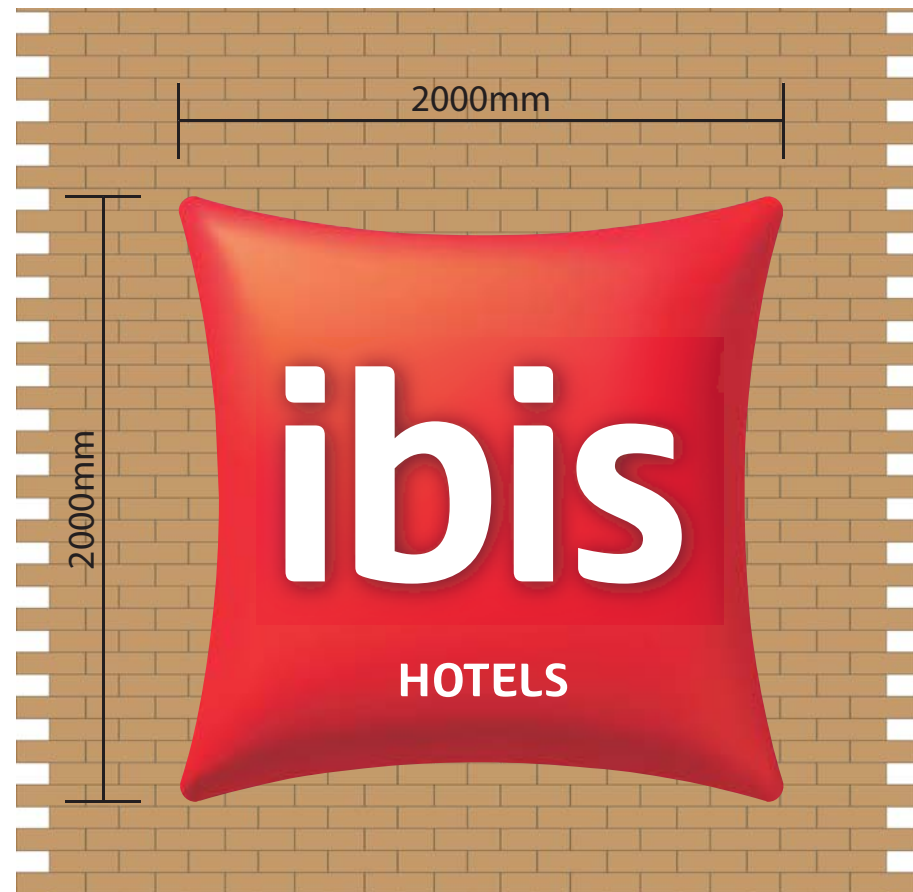
DRAWING NUMBER
10358a
 © COPYRIGHT L&G SIGNS LIMITED



120mm



White diffusing acrylic sheet fascia
decor in digital print

Powder coated opaque white
acrylic sheet relief

Interior lighting by white LED's

13mm PVC backtray

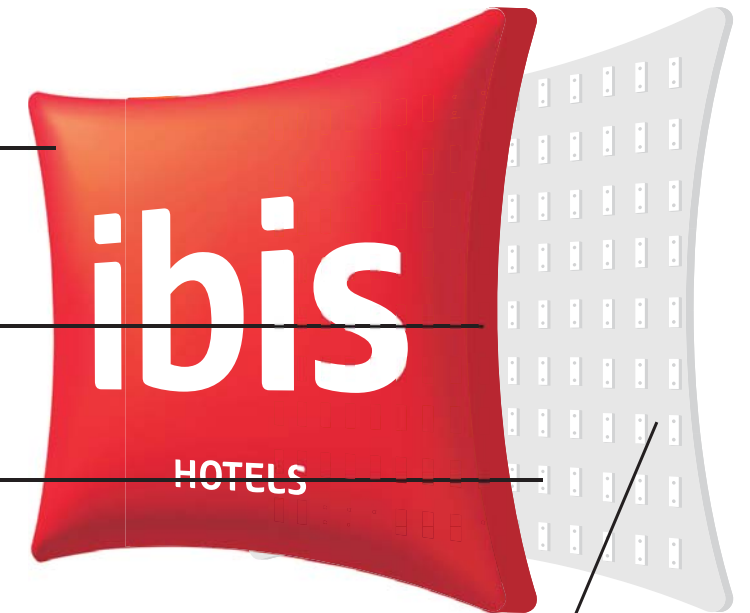

1 Wall Mounted Sign - Scale 1:25 @ A3

Wall mounted logo constructed from aluminium with acrylic face having digital print applied matching corporate identity. Logo to be internally illuminated by means of LED lighting, illumination will be static & will not exceed 300 cd/m².

The sign will be fixed directly to the building using appropriate fixings.

L&G SIGNS LTD
 UNIT 3 MILL PLACE, PLATT INDUSTRIAL ESTATE,
 MAIDSTONE ROAD, PLATT, SEVENOAKS,
 KENT, TN15 8FD
 TEL: 01732 783640
 FAX: 01732 789506
 E-MAIL: sales@landgsigns.co.uk

CLIENT: IBIS HOTEL
JOB TITLE/SITE: LONDON EUSTON
AMENDMENT:

JOB NUMBER: n/a
DRAWN BY: PCL
SCALE: 1:25 @ A3
DATE: 19/12/12 REV1
SAVED AS: ibis London Euston High Level
 Logo Planning Proposal r1

THIS DRAWING IS COPYRIGHT AND MUST
 NOT BE REPRODUCED WITHOUT PERMISSION.
 ALWAYS REFER TO PANTONE/RAL NUMBERS FOR
 COLOURS AS ALL MONITORS AND PRINTERS
 WILL HAVE DIFFERENT REPRESENTATIONS

DRAWING NUMBER
10358b
 © COPYRIGHT L&G SIGNS LIMITED



Location Map

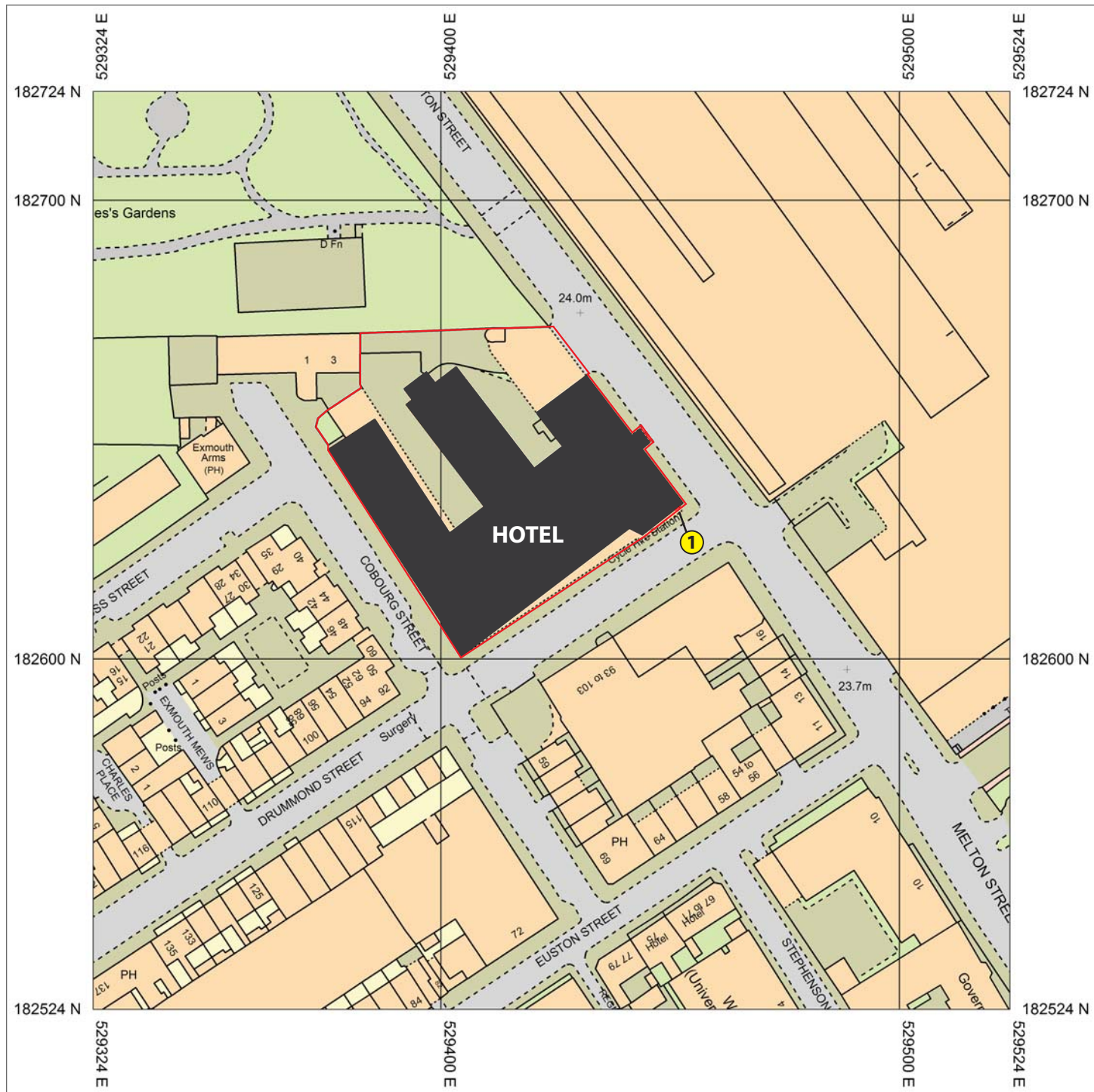

ibis london euston

Produced 29/11/2011 from the Ordnance Survey National Geographic Database and incorporating surveyed revision available at this date. © Crown Copyright 2011

Reproduction in whole or in part is prohibited without the prior permission of Ordnance Survey

Ordnance Survey and the OS Symbol are registered trademarks of Ordnance Survey, the national mapping agency of Great Britain.

The representation of a road, track or path is no evidence of a right of way.

The representation of features as lines is no evidence of a property boundary.

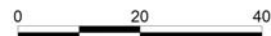

Scale 1:1250 @ A3

Supplied By: L and G Signs

Serial number: 001013240

Plot Centre Coordinates: 529424, 182624



L&G SIGNS LTD
 UNIT 3 MILL PLACE, PLATT INDUSTRIAL ESTATE,
 MAIDSTONE ROAD, PLATT, SEVENOAKS,
 KENT, TN15 8FD
 TEL: 01732 783640
 FAX: 01732 789506
 E-MAIL: sales@landgsigns.co.uk

CLIENT: IBIS HOTEL
JOB TITLE/SITE: LONDON EUSTON
AMENDMENT:

JOB NUMBER: n/a
DRAWN BY: PCL
SCALE: 1:1250 @ A3
DATE: 19/12/12 REV1
SAVED AS: ibis London Euston High Level Logo Planning Proposal r1

THIS DRAWING IS COPYRIGHT AND MUST NOT BE REPRODUCED WITHOUT PERMISSION. ALWAYS REFER TO PANTONE/RAL NUMBERS FOR COLOURS AS ALL MONITORS AND PRINTERS WILL HAVE DIFFERENT REPRESENTATIONS

DRAWING NUMBER
10358c
 © COPYRIGHT L&G SIGNS LIMITED