

2012/6102/P

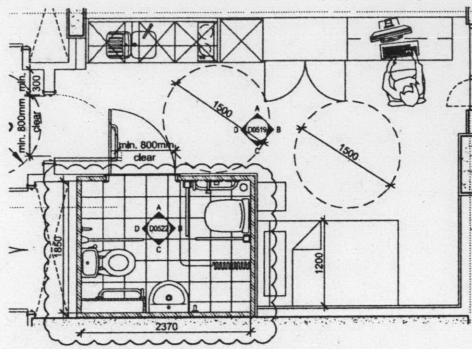

1 TYPICAL GENERAL ARRANGEMENT  
Scale 1:50

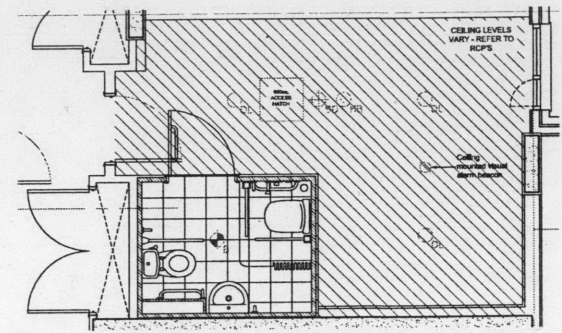

1 TYPICAL CEILING LAYOUT  
Scale 1:50

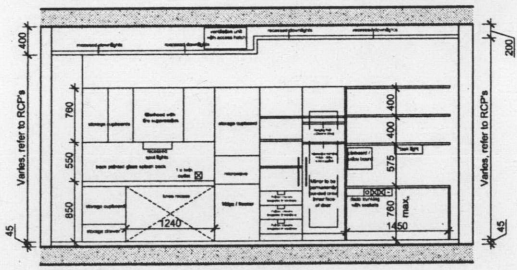

1 ELEVATION A  
Scale 1:50

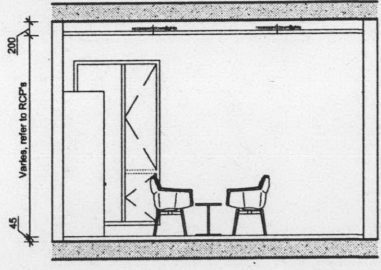

2 ELEVATION B  
Scale 1:50

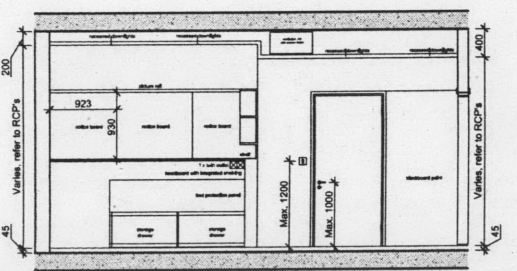

3 ELEVATION C  
Scale 1:50

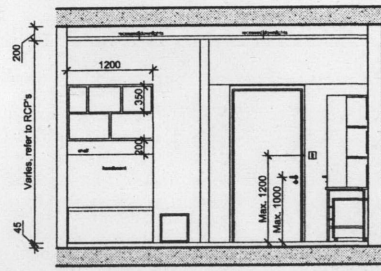

4 ELEVATION D  
Scale 1:50

CUSTOMER

STRUCTURAL ENGINEER

SERVICES ENGINEER

CONSULTANT

ROOM REFERENCE NOS

GROUND - ADG-13 and ADG-20 (fully adapted unit)

FIRST - AD/1-16 and AD/1-28 (fully adapted unit)

SECOND - AD/2-16 and AD/2-28 (fully adapted unit)

THIRD - AD/3-16 and AD/3-28 (adaptable unit)

FOURTH - AD/4-16 and AD/4-24 (adaptable unit)

FIFTH - AD/5-9 and AD/5-17 (adaptable unit)

SIXTH - AD/6-9 and AD/6-14 (adaptable unit)

SUB TOTAL = 6 no fully adapted rooms  
= 8 no adaptable rooms

TOTAL = 14 units

Refer to drawing D0521 for Typical Accessible Studio Basement Layouts.

NOTES:

DO NOT SCALE. FIGURED DIMENSIONS ONLY TO BE TAKEN FROM THIS DRAWING. CHECK DIMENSIONS ON SITE AND REPORT DISCREPANCIES TO THE ARCHITECT.

THIS DRAWING IS PROTECTED BY COPYRIGHT.

ALL AREAS HAVE BEEN MEASURED FROM CURRENT DRAWINGS. THEY MAY VARY BECAUSE OF (EO) SURVEY, DESIGN DEVELOPMENT, CONSTRUCTION TOLERANCES, STATUTORY REQUIREMENTS OR RE-DEFINITION OF THE AREAS TO BE MEASURED.

ROOM LAYOUT DRAWINGS TO BE READ IN CONJUNCTION WITH THE ROOM AREA SCHEDULE. REFER TO ROOM DATA SHEETS FOR FIXTURES AND FINISHES INFORMATION.

LEGEND

- ALLOW FOR TWO SUPPLY AND TWO RETURN POWDER COATED AIR GRILLES TO EACH ROOM
- ALLOW FOR 400 x 800 ACCESS PANEL TO EACH ROOM
- ADJACENT TO ENTRANCE DOOR ALLOW FOR:
  - 1 x LIGHT SWITCH & THERMOSTAT
  - 1 x LIGHT SWITCH
  - 1 x CARD READER
- ALLOW FOR MICRO SWITCH ON WINDOW
- ALLOW FOR INTERCOM ADJACENT TO BEDROOM DESK
- ALLOW FOR VISUAL ALARM SIGNAL TO ALL ACCESSIBLE UNITS

Q - RECESSED DOWNLIGHT

SD - SMOKE DETECTOR

SH - SMOKE / HEAT BEACON

BE - BATHROOM EXTRACT FAN

KE - KITCHEN EXTRACT FAN

MS - MULTI SENSOR

P3	06.01.13	WC layouts revised, notes amended.	MT	ctb
P2	18.12.12	Kitchen revised to show clear wheelchair access and 1500 x 1500 turning access	VG	ctb
P1	28.10.12	Issued for Planning Submission	MT	ctb
No.	Date	Comment	Drawn	Chkd
Revisions				

Issue Status

PLANNING

tp bennett

architecture  
interiors  
planning

One Americas Street London SE1 ONE UK +44 (0) 20 7308 3000 www.tpbennt.com  
London Moscow Abu Dhabi New York

Project

Student Residential Development  
Bentley House, 200 Euston Road

Drawing Title

TYPICAL ADAPTABLE STUDIO  
PLANS / ELEVATIONS  
(Gr - 6th FLOORS)

Drawn	Date	Scale @ A2	A2 Ref.
VG	07.06.12	1:50	-

tp bennett Project No. Drawing Number Rev

A10482 D 0519 P3

AM PLAN REC 8/1/13.