

Indicative retaining wall:
450mm dia. piles
100mm cavity with
25mm drainage membrane
50mm rigid insulation
140mm blockwork
25mm finishes

Structural engineer to confirm details

Line of building above

Glass screen to side of stair.
Stair to lower ground level

Line of glass Floor above

Sandblasted glass screen

Line of existing building above

Line of Roof Light above

Line of steelwork

Indicative retaining wall:
450mm dia. piles
100mm cavity with
25mm drainage membrane
50mm rigid insulation
140mm blockwork
25mm finishes

Structural engineer to confirm details

Belsize Lane

Line of Stair to parking area above

Location of tree above

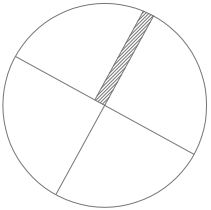
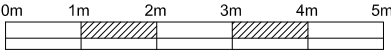
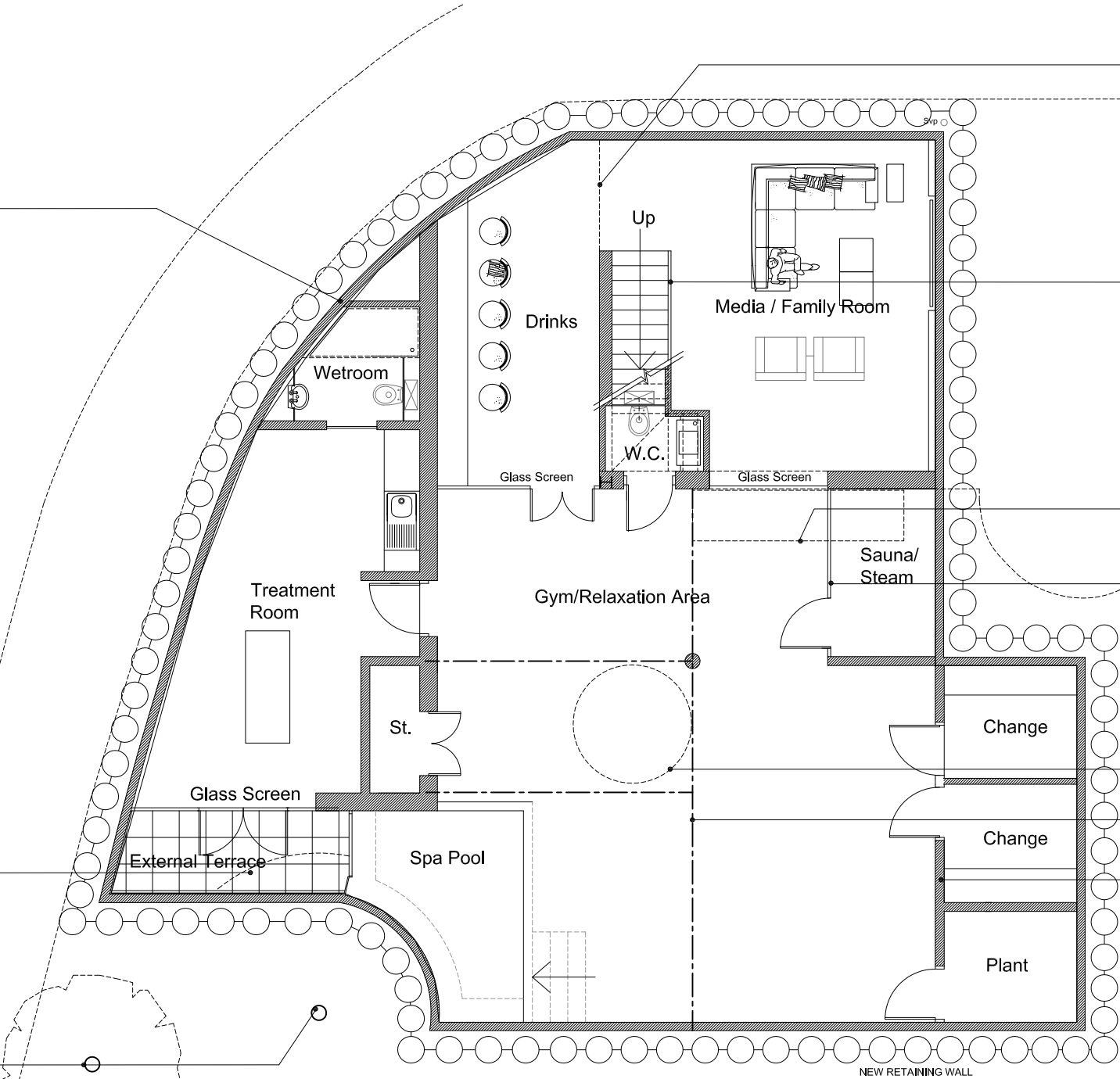

Out-building above shown dashed

Lower Ground Floor (Basement) Plan

Hunter's Lodge, Belsize Lane, London

Drawing: Basement Floor Plan (Proposed)

Scale: 1:100@A3, 1:50@A1

Drawn: MW

Status: Planning

Date: November 2012

Ref: 1007 - 0100

Revision: K

Clear Future : Architecture

Cotbank Mews, 152 Westbury Road,
Westbury on Trym, Bristol, BS9 3AL
Telephone: +44 (0)117 962 1432
Mobile: +44 (0)7973264343
E-Mail: mark.watkins@cf-architecture.co.uk