

As Approved Planning Drawings - ref: 2011/1434/P & 2011/1435/L

GENERAL NOTES:
Do not scale from this drawing.
Check drawing on receipt and immediately report any discrepancies to the Architect.
Verify all dimensions and levels on site prior to construction.
The contents of this drawing are
Stiff + Trevillion Architects LLP copyright
and shall not be re-used without their written permission.

| No. | Date | Revision Notes |
|-----|------|----------------|
| | | |

PLANNING

Stiff + Trevillion
Stiff + Trevillion Architects LLP
16 Woodfield Road
London W9 2BE
T +44(0)20 8960 5550
F +44(0)20 8969 8668
mail@stiffandtrevillion.com
www.stiffandtrevillion.com

| | | | |
|------------|--|------------|----------|
| Project | 36 PARK VILLAGE EAST LONDON NW1 1PZ | | |
| Drawing | BASEMENT FLOOR AS PROPOSED | | |
| Project No | 3139 | Drawing No | T.1000 |
| Scale | 1:50 @ A1 1:100 @ A3 | Date | JUL/2010 |
| Revised | 00/00/0000 | Revision | C |

| | | | | | |
|-------|-----------|------|------------|---------|------------|
| Scale | 1:50 @ A1 | Date | 11/11/2010 | Revised | 00/00/0000 |
|-------|-----------|------|------------|---------|------------|

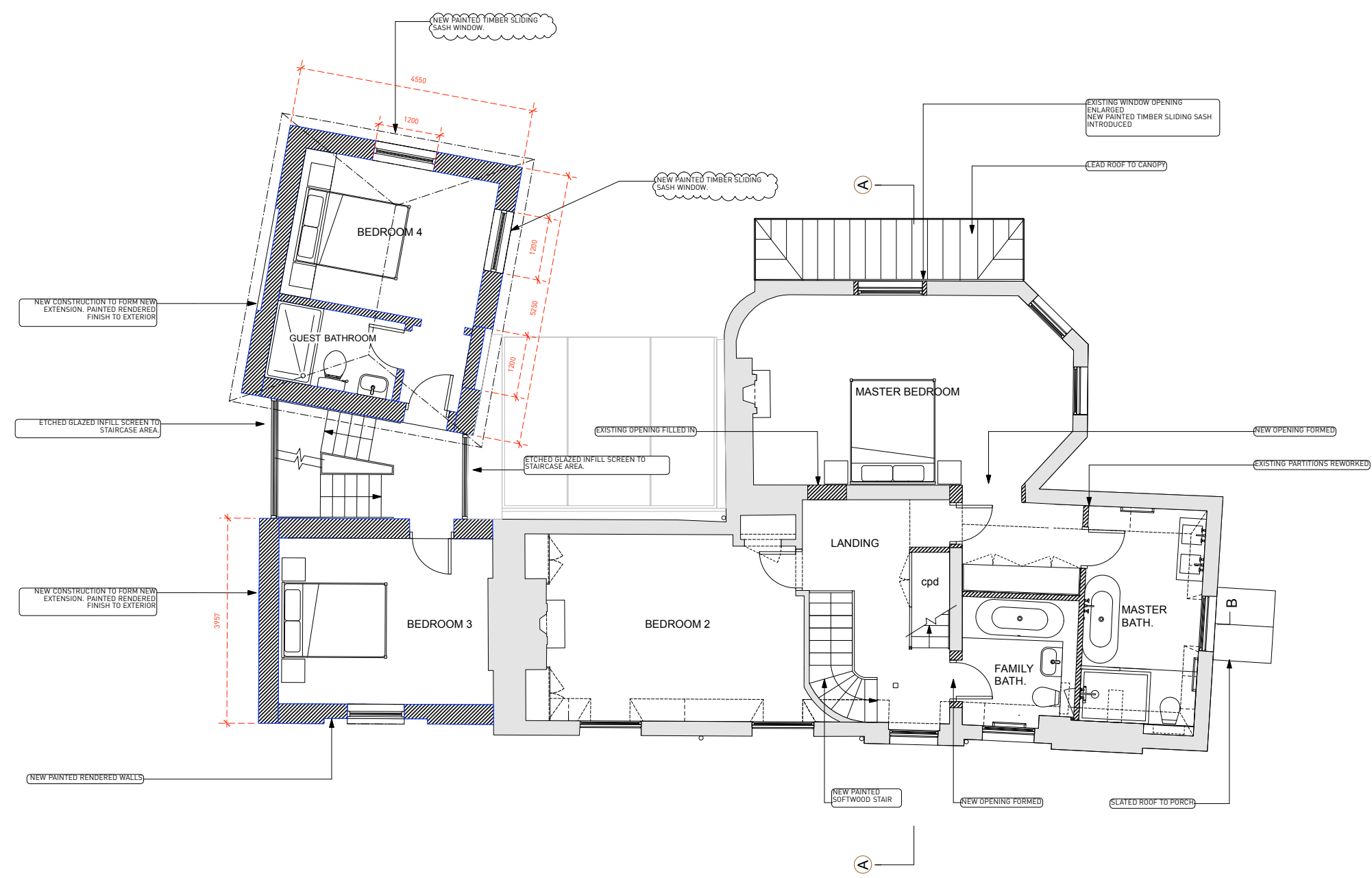

NEW STRUCTURE

PARK VILLAGE EAST

FIRST FLOOR

As Approved Planning Drawings - ref: 2011/1434/P & 2011/1435/L

GENERAL NOTES:
Do not scale from this drawing.
Check drawing on receipt and immediately report any discrepancies to the Architect.
Verify all dimensions and levels on site prior to construction.
The contents of this drawing are Stiff + Trevillion Architects LLP copyright and shall not be re-used without their written permission.

| No. | Date | Revision Notes |
|-----|------|----------------|
| | | |

PLANNING

Stiff + Trevillion

Stiff + Trevillion Architects LLP
16 Woodfield Road
London W9 2BE

T +44(0)20 8960 5550
F +44(0)20 8969 8668
mail@stiffandtrevillion.com
www.stiffandtrevillion.com

| | | |
|--|-----------------------------|-----------------------|
| Project 36 PARK VILLAGE EAST LONDON NW1 1PZ | | |
| Drawing FIRST FLOOR AS PROPOSED | | |
| Project No 3139 | Drawing No T.1002 | Revision C |
| Scale 1:50 @ A1 1:100 @ A3 | Date JUL/2010 | Revised 00/00/0000 |

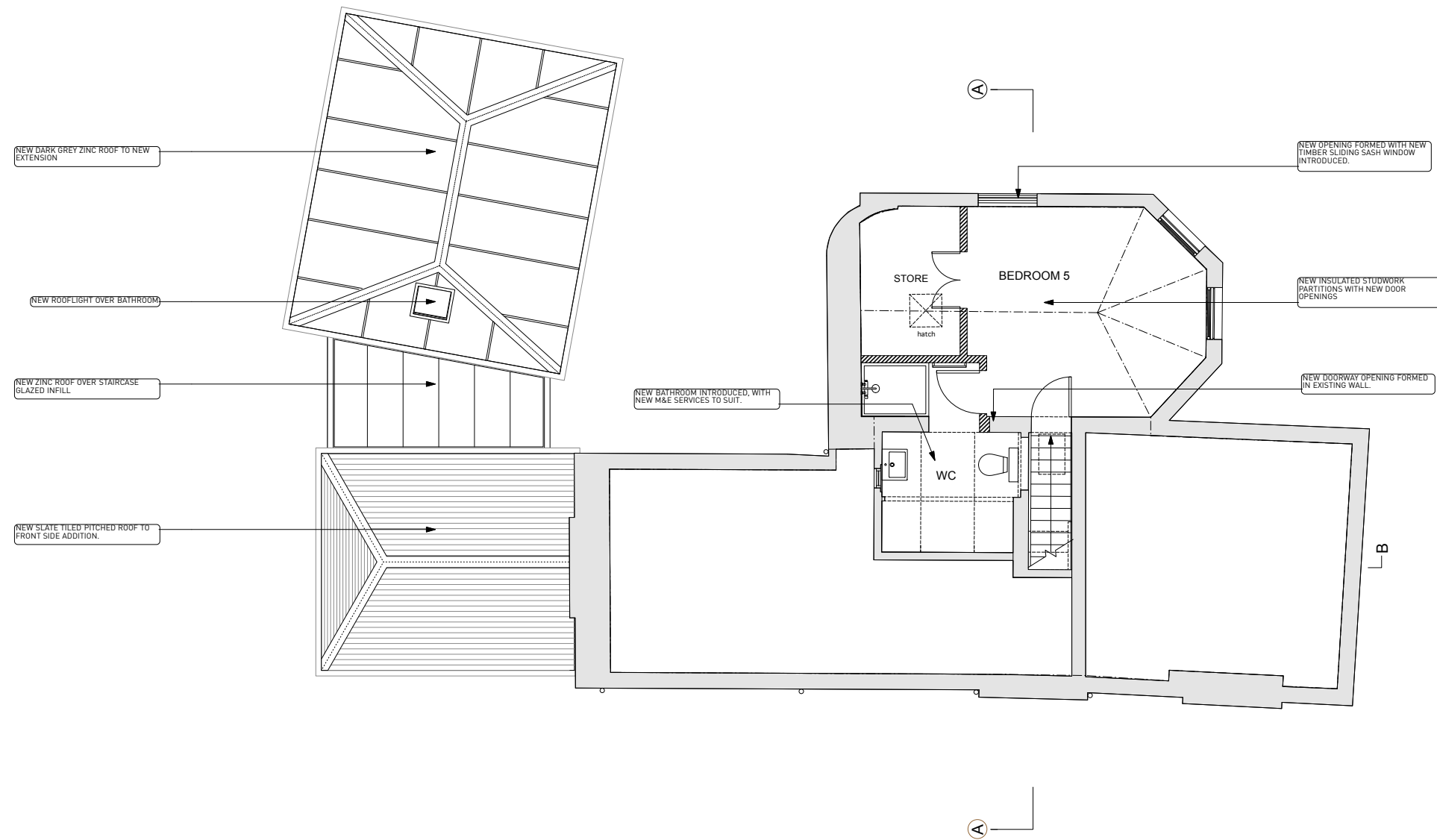

NEW STRUCTURE

PARK VILLAGE EAST

SECOND FLOOR

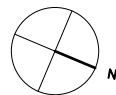

As Approved Planning Drawings - ref: 2011/1434/P & 2011/1435/L

GENERAL NOTES:
Do not scale from this drawing.
Check drawing on receipt and immediately report any discrepancies to the Architect.
Verify all dimensions and levels on site prior to construction.
The contents of this drawing are
Stiff + Trevillion Architects LLP copyright
and shall not be re-used without their written permission.

| No. | Date | Revision Notes |
|-----|------|----------------|
|-----|------|----------------|

PLANNING

Stiff + Trevillion

Stiff + Trevillion Architects LLP
16 Woodfield Road
London W9 2BE
T +44(0)20 8960 5550
F +44(0)20 8969 8668
mail@stiffandtrevillion.com
www.stiffandtrevillion.com

Project **36 PARK VILLAGE EAST
LONDON NW1 1PZ**

Drawing **SECOND FLOOR
AS PROPOSED**

| Project No | Drawing No | Revision |
|-------------|---------------|----------|
| 3139 | T.1003 | C |

| Scale | Date | Revised |
|-------------------------|----------|------------|
| 1:50 @ A1 1:100 @ A3 | JUL/2010 | 00/00/0000 |