

Notes
Copyright remains the property of Canaway Fleming Architects and this drawing is not to be used for any purposes without the express permission of the Architect. No implied License is given for its use.

Do not scale from this drawing. All dimensions should be checked on site for accuracy.

Planning
These drawings are for Planning purposes only and must not be used for any other purposes without the express permission of Canaway Fleming Architects. These are not for detailed construction purposes.

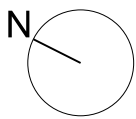

Key

- Site Boundary
- Outline of approved planning drawing (Application no.: 2011/6334/P)

not indicated, unclear or at variance with other project drawings then please contact the Project Manager/Architect **prior** to manufacture or construction.

Health and Safety.
The drawing contains a 'SHE (Risk) box' that provides a list of potential hazards to be considered during the construction of the works. This does not purport to be exclusive or to relieve the contractor of its duties under the current pertinent legislation.

C	08.01.2013	Position of new oak tree revised
B	08.01.2013	Position of new oak tree revised
Revisions	-- A	19.10.2012 Minor material amendment

CANAWAY FLEMING ARCHITECTS

Canaway Fleming Architects Ltd
The Dutch House
307 - 308 High Holborn
London WC1V 7LL
T: 020 7430 2262
F: 020 7430 2274
E: mailbox@canawayfleming.com

Client
Mr and Mrs Nurtman nan

Project
Proposed New House To The Rear Of
Wildwood Lodge, North End, London
Drawing Title
Proposed Ground Floor and Site Plan

Date
September 2012

Scale
1:100@A1

Project	Origin	Type	Level/View	Package Draw No.	Revision
P12-101	A	P	00	D-117	C
Status	Drawn	Checked			
PLANNING	CTs	-			