

Anecdote

- Soft strip to all internal partitions fittings and fixtures
- Make good local services demolitions of structural floor to match existing
- Partial demolition of internal partitions. Formation of new internal wall opening
- Take down and remove from site materials for recycling elsewhere including existing sanitaryware
- Grub out existing drainage pipe runs and capping off existing service runs back to origin (above slab).
- Foul drainage macerator and pump subject to detailed survey by specialist
- Substrate made good to match existing
- Existing passenger Lift and shaft retained.
- Lift Condition and access requirements subject to a further detailed survey by specialist

approximate location Existing drainage macerator and pump to ground floor level Assumed retained. Subject to survey by specialist

13 North Mews Boundary

North Mews Boundary

Approximate location of existing communal hot water and radiator services gas fired boiler. To be taken down including vent services in floor above grubbed out and surroundings capped off to match existing structural substrate

Approximate location of existing Gas and electric meters and intake

81B Gray's Inn Road Boundary

Roger Street Boundary

KEY

- to be retained
- to be demolished

(Soft strip of existing layout to be undertaken. Existing floors to be retained)



aww architecture
interior design
masterplanning

Rivergate House
Bristol, BS1 6LS
T. 0117 923 2535
F. 0117 942 6689
bristol@aww-uk.com

7 Birchlin Lane
London, EC3V 9BW
T. 020 7160 6000
F. 020 7160 6001
london@aww-uk.com

East Quay House
Plymouth, PL4 8HN
T. 01752 261282
F. 01752 261332
plymouth@aww-uk.com

www.aww-uk.com

Project Title
14 Roger Street, Camden
Town, London WC1N

Drawing Title
Basement _ Demolition

Scale
1:50
Sheet Size
A2
Drawn
SW
Date
28/11/12
Checked
NM

PLANNING		
Project No.	Drawing No.	Revision
3122	2000	



Notes
This drawing may be used for the purposes of Planning Applications, Land Registry and for larger plans where the scale bar is used, and where it is noted that the drawing is an original or an accurate copy. It may not be used for construction purposes. Always refer to signed dimensions. All dimensions are to be checked on site. Discrepancies and/or ambiguities between this drawing and information given elsewhere must be reported immediately to the office for clarification before proceeding. All drawings are to be read in conjunction with the specification and all notes to be carried out in accordance with latest British Standards / Codes of Practice.

Rev. Date Iss Notes Chd

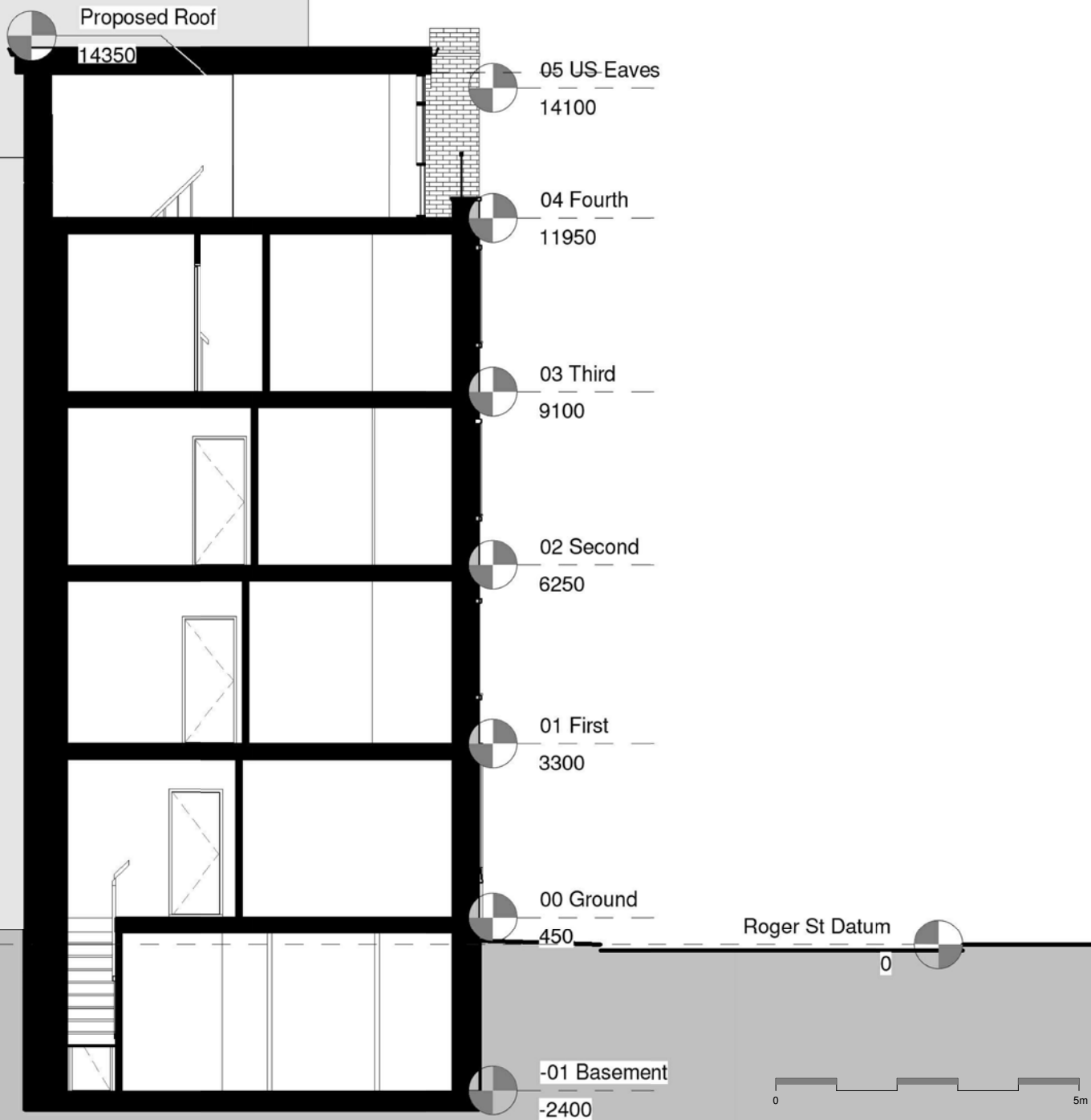

aww architecture
interior design
masterplanning

Rivergate House
Bristol, BS1 6LS
T. 0117 923 2535
F. 0117 942 6889
bristol@aww-uk.com

7 Birch Lane
London, EC3V 9BW
T. 020 7160 6000
F. 020 7160 6001
london@aww-uk.com

East Quay House
Plymouth, PL4 0HN
T. 01752 261282
F. 01752 261332
plymouth@aww-uk.com

www.aww-uk.com

Project Title
14 Roger Street, Camden
Town, London WC1N

Client Title

Proposed Section 1

Scale 1:50 Sheet Size A2 Drawn TG

Date 28/11/12 Checked NM

Status PLANNING

Project No.	Drawing No.	Revision
3122	4200	

Notes
This drawing may be used for the purposes of Planning Applications, Land Registry and for larger plans where the scale bar is used, and where it is noted that the drawing is an original or an accurate copy. It may not be used for construction purposes. Always refer to signed dimensions. All dimensions are to be checked on site. Discrepancies and/or ambiguities between this drawing and information given elsewhere must be reported immediately to the office for clarification before proceeding. All drawings are to be read in conjunction with the specification and all notes to be carried out in accordance with latest British Standards / Codes of Practice.

Rev. Date Iss Notes Chd

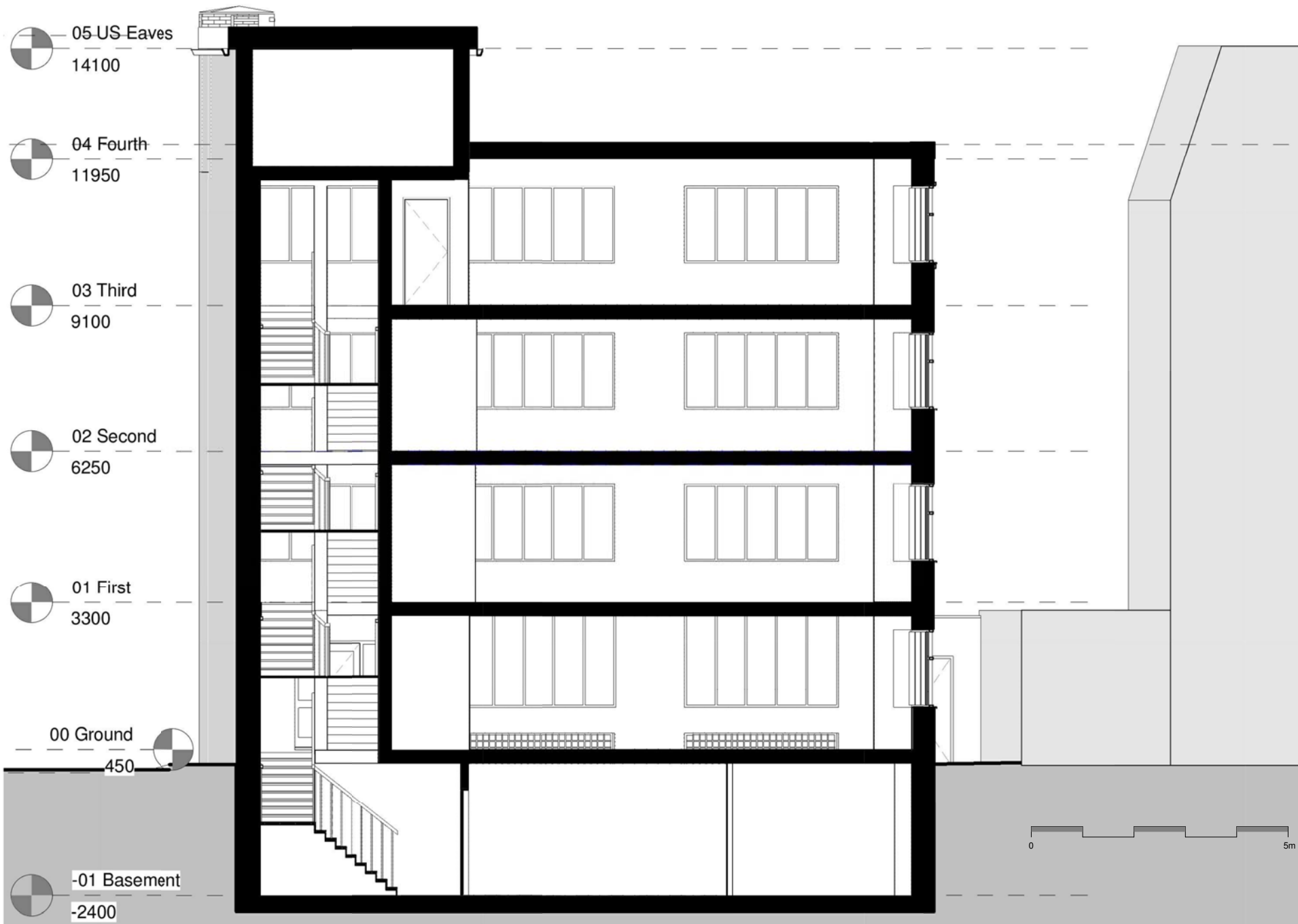

aww architecture
interior design
masterplanning

Rivergate House
Bristol, BS1 6LS
T. 0117 923 2535
F. 0117 942 6889
bristol@aww-uk.com

7 Birch Lane
London, EC3V 9BW
T. 020 7160 6000
F. 020 7160 6001
london@aww-uk.com

East Quay House
Plymouth, PL4 0HN
T. 01752 261282
F. 01752 261332
plymouth@aww-uk.com

www.aww-uk.com

Project Title
**14 Roger Street, Camden
Town, London WC1N**

Existing Section 2

Scale
1:50 Sheet Size A2 Drawn TG
Date 28/11/12 Checked NM

Status		
PLANNING		
Project No.	Drawing No.	Revision
3122	4101	

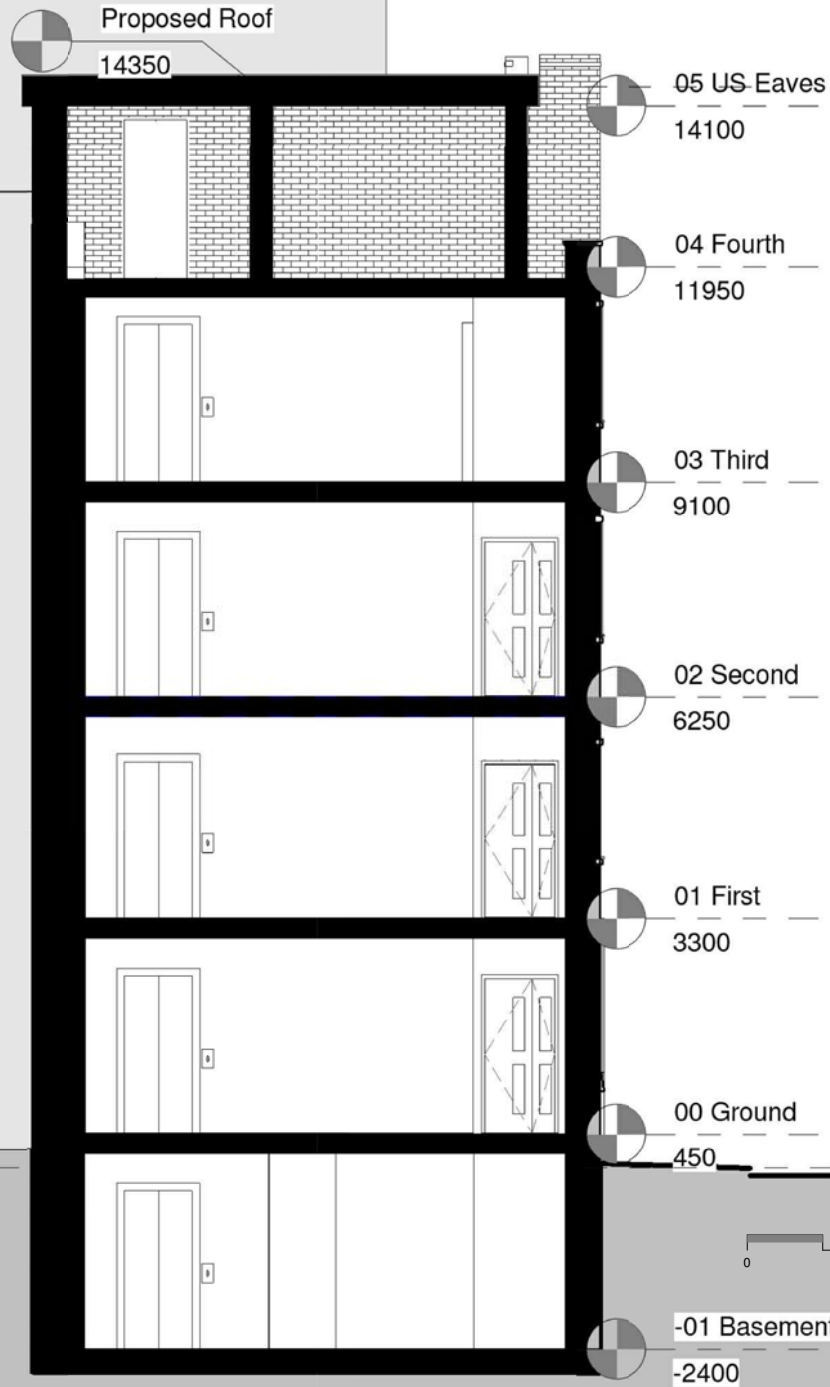

aww architecture
interior design
masterplanning

Rivergate House
Bristol, BS1 6LS
T. 0117 923 2535
F. 0117 942 6889
bristol@aww-uk.com

7 Birch Lane
London, EC3V 9BW
T. 020 7160 6000
F. 020 7160 6001
london@aww-uk.com

East Quay House
Plymouth, PL4 0HN
T. 01752 261282
F. 01752 261332
plymouth@aww-uk.com

www.aww-uk.com

Project Title
14 Roger Street, Camden
Town, London WC1N

Scale
1:50

Sheet Size
A2

Drawn
TG

Date
28/11/12

Checked
NM

Status
PLANNING

Project No.
3122

Drawing No.
4100

Revision

Notes
This drawing may be scaled for the purposes of Planning Applications, Land Registry and for larger plans where the scale bar is used, and where it is noted that the drawing is an original or an accurate copy. It may not be scaled for construction purposes. Always refer to the original drawing. All dimensions are to be checked on site. Discrepancies and/or ambiguities between this drawing and information given elsewhere must be reported immediately to the office for clarification before proceeding. All drawings are to be read in conjunction with the specification and all notes to be carried out in accordance with latest British Standards / Codes of Practice.

Rev Date Iss Notes Chd

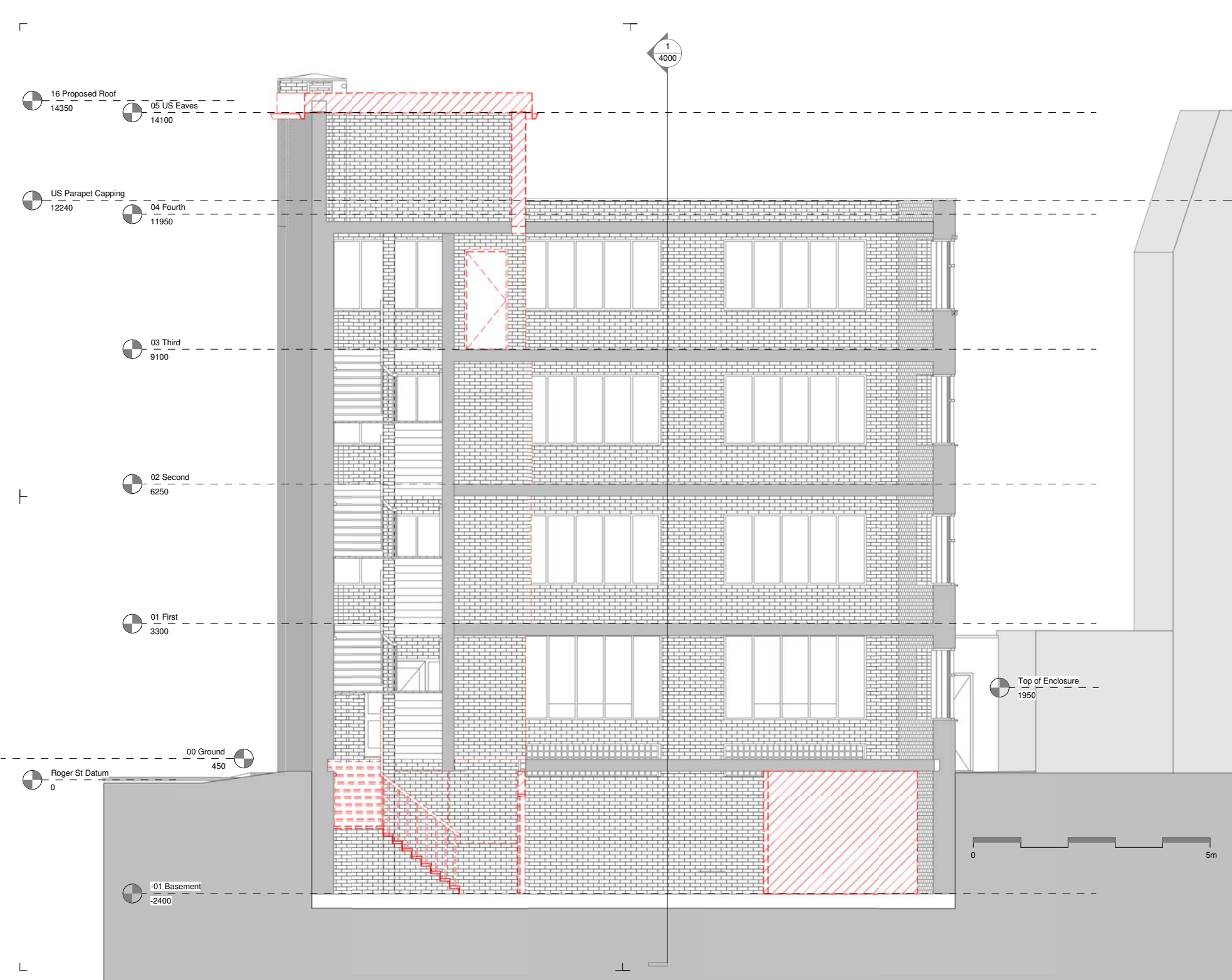

aww architecture
interior design
masterplanning

Rivergate House
Bristol, BS1 6LS
T. 0117 923 2535
F. 0117 942 6689
bristol@aww-uk.com

7 Birch Lane
London, EC3V 9BW
T. 020 7160 6000
F. 020 7160 6001
london@aww-uk.com

East Quay House
Plymouth, PL4 8HN
T. 01752 261282
F. 01752 261332
plymouth@aww-uk.com

www.aww-uk.com

Project Title
**14 Roger Street, Camden
Town, London WC1N**

Section 2 Demolitions

Scale
1:50 Sheet Size A2 Drawn TG

Date 27/8/11/12 Checked NM

Status
PLANNING

Project No.	Drawing No.	Revision
3122	4001	

Notes
This drawing may be used for the purposes of Planning Applications, Land Registry and for Legation where the scale bar is used, and where it is noted that the drawing is an original or an accurate copy. It may not be used for construction purposes. Always refer to signed dimensions. All dimensions are to be checked on site. Discrepancies and/or ambiguities between this drawing and information given elsewhere must be reported immediately to the office for clarification before proceeding. All drawings are to be read in conjunction with the specification and all notes to be carried out in accordance with latest British Standards / Codes of Practice.

Rev	Date	By	Notes	Chkd
-----	------	----	-------	------

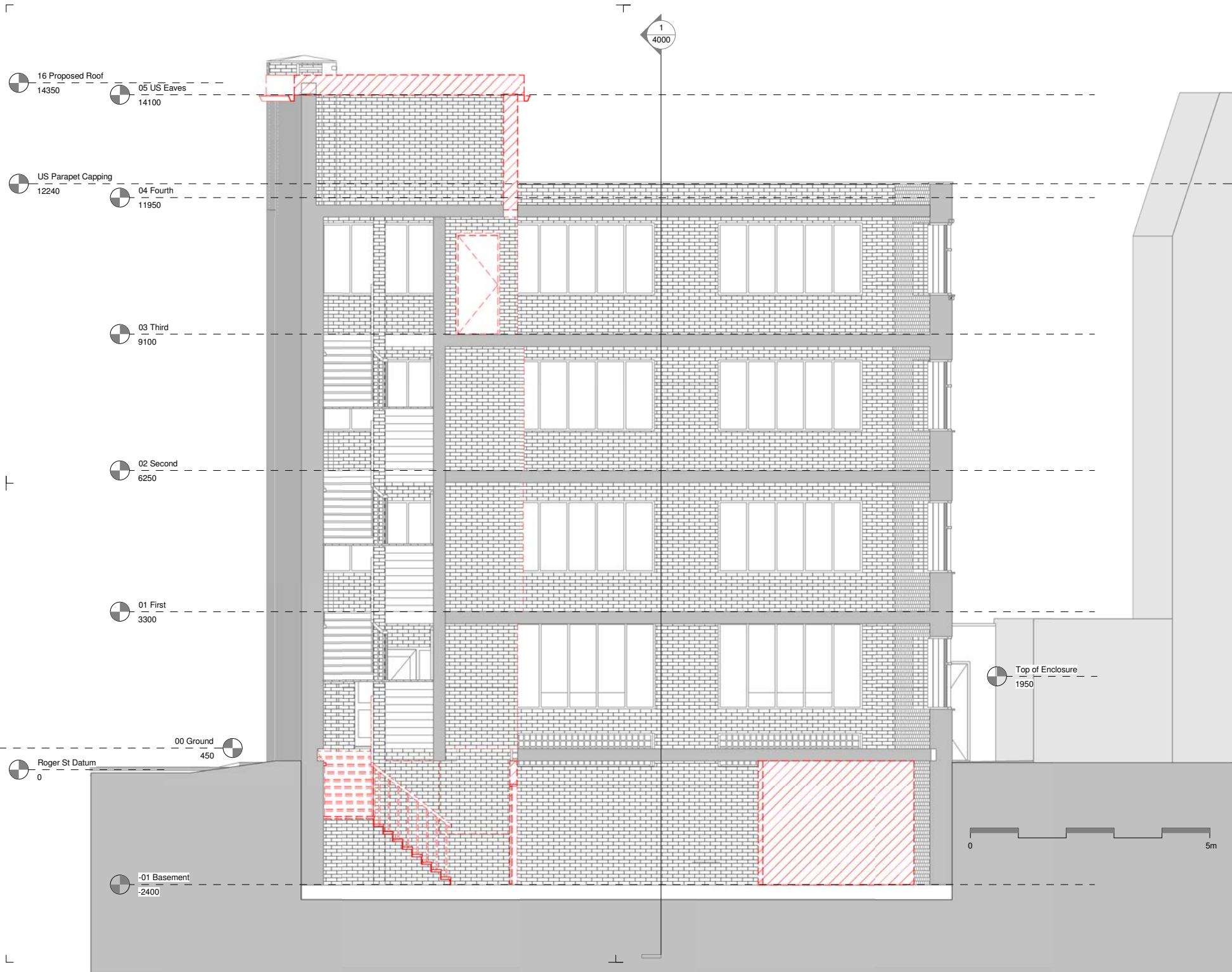

aww architecture
interior design
masterplanning

Rivergate House
Bristol, BS1 6LS
T. 0117 923 2535
F. 0117 942 6689
bristol@aww-uk.com

7 Birchlin Lane
London, EC3V 9BW
T. 020 7160 6000
F. 020 7160 6001
london@aww-uk.com

East Quay House
Plymouth, PL4 8HN
T. 01752 261282
F. 01752 261332
plymouth@aww-uk.com

www.aww-uk.com

Project Title
**14 Roger Street, Camden
Town, London WC1N**

Section 2 Demolitions

Scale
1:50 Sheet Size A2 Drawn TG

Date 27/8/11/12 Checked NM

Status
PLANNING

Project No.	Drawing No.	Revision
3122	4001	

Notes
This drawing may be used for the purposes of Planning Applications, Land Registry and for larger plans where the scale bar is used, and where it is noted that the drawing is an original or an accurate copy. It may not be used for construction purposes. Always refer to signed dimensions. All dimensions are to be checked on site. Discrepancies and/or ambiguities between this drawing and information given elsewhere must be reported immediately to the office for clarification before proceeding. All drawings are to be read in conjunction with the specification and all works to be carried out in accordance with latest British Standards / Codes of Practice.

Rev. Date Iss Notes Chd

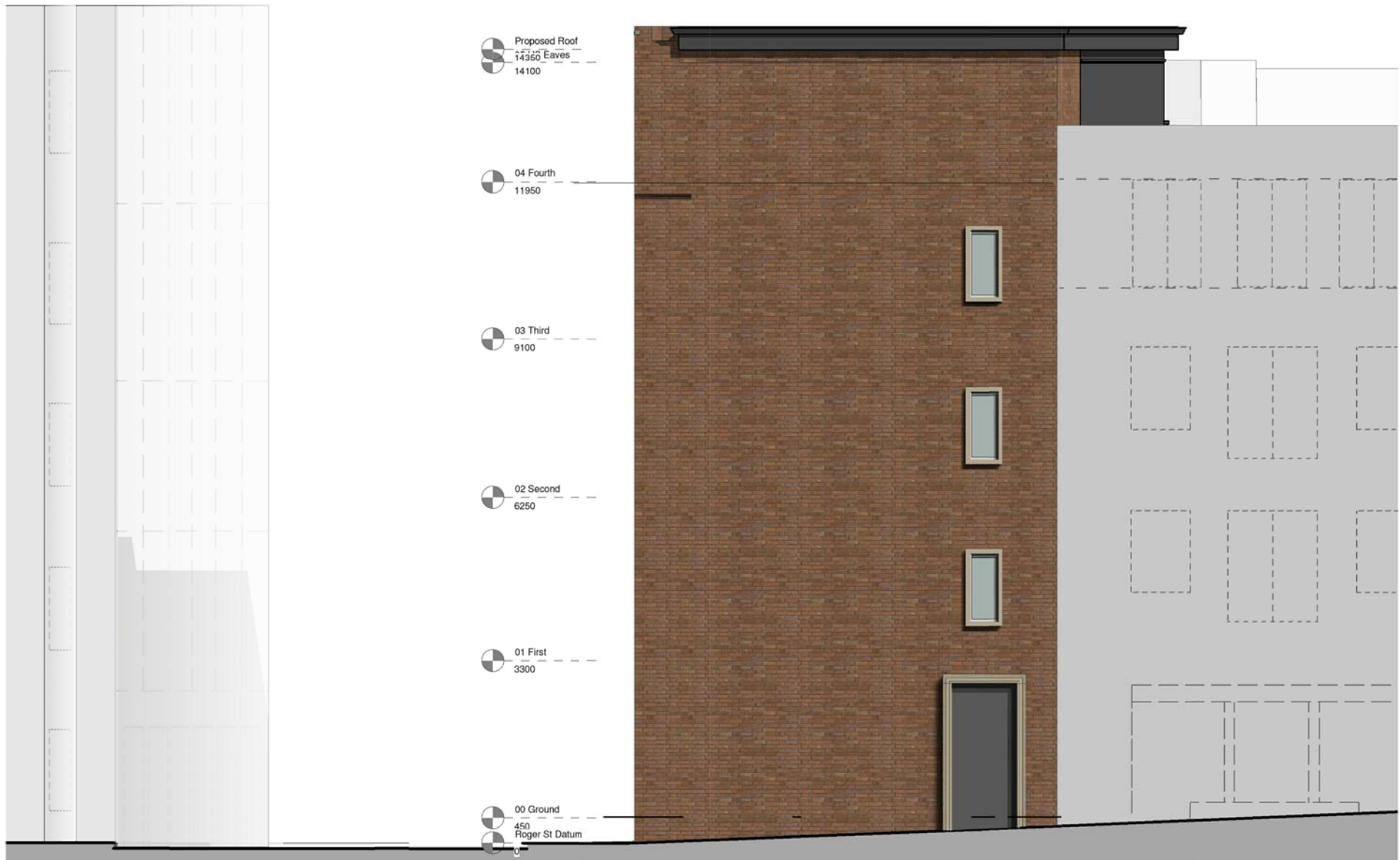

aww architecture
interior design
masterplanning

Rivergate House
Bristol, BS1 6LS
T. 0117 923 2535
F. 0117 942 6889
bristol@aww-uk.com

7 Birch Lane
London, EC3V 9BW
T. 020 7160 6000
F. 020 7160 6001
london@aww-uk.com

East Quay House
Plymouth, PL4 8HN
T. 01752 261282
F. 01752 261332
plymouth@aww-uk.com

www.aww-uk.com

Project Title
**14 Roger Street, Camden
Town, London WC1N**

Drawing Title
Proposed West Elevation

Scale
1:50 Sheet Size A2 Drawn TG

Date
10/31/12 Checked NM

Status		
PLANNING		
Project No.	Drawing No.	Revision
3122	3203	

Notes
This drawing may be used for the purposes of Planning Applications, Land Registry and for legal purposes where the scale bar is used, and where it is noted that the drawing is an original or an accurate copy. It may not be used for construction purposes. Always refer to the drawing dimensions. All dimensions are to be checked on site. Discrepancies and/or ambiguities between this drawing and information given elsewhere must be reported immediately to the office for clarification before proceeding. All drawings are to be read in conjunction with the specification and all works to be carried out in accordance with latest British Standards / Codes of Practice.

Rev	Date	By	Notes	Chkd
-----	------	----	-------	------

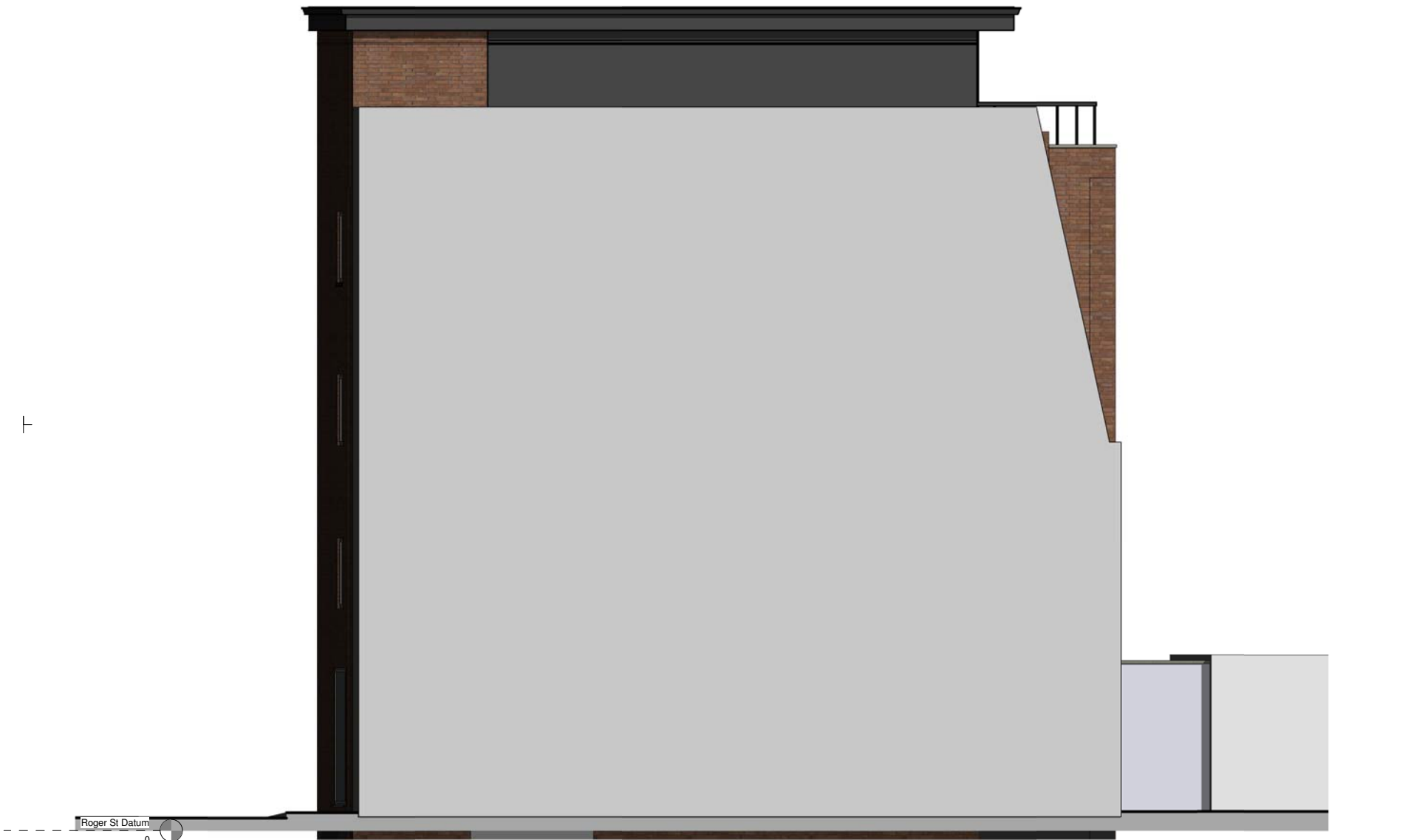

aww architecture
interior design
masterplanning

Rivergate House
Bristol, BS1 6LS
T. 0117 922 2535
F. 0117 942 6889
bristol@aww-uk.com

7 Birchin Lane
London, EC3V 9BW
T. 020 7160 6000
F. 020 7160 6001
london@aww-uk.com

East Quay House
Plymouth, PL4 0HN
T. 01752 261282
F. 01752 261332
plymouth@aww-uk.com

www.aww-uk.com

Project Title
**14 Roger Street, Camden
Town, London WC1N**

Drawing Title
Proposed South Elevation

Scale
1 : 50

Date
10/31/12

Author
A2

Checker
Checker

Project No.
3122

Drawing No.
3202

Revision

Notes
This drawing may be used for the purposes of Planning Applications, Land Registry and for legal purposes where the scale bar is used, and where it is noted that the drawing is an original or an accurate copy. It may not be used for construction purposes. Always refer to signed dimensions. All dimensions are to be checked on site. Discrepancies and/or ambiguities between this drawing and information given elsewhere must be reported immediately to the office for clarification before proceeding. All drawings are to be read in conjunction with the specification and all works to be carried out in accordance with latest British Standards / Codes of Practice.

Rev. Date Iss Notes Chkd



aww architecture
interior design
masterplanning

Rivergate House
Bristol, BS1 6LS
T. 0117 922 2535
F. 0117 942 6889
bristol@aww-uk.com

7 Birch Lane
London, EC3V 9BW
T. 020 7160 6000
F. 020 7160 6001
london@aww-uk.com

East Quay House
Plymouth, PL4 0HN
T. 01752 261282
F. 01752 261332
plymouth@aww-uk.com

www.aww-uk.com

Project Title
**14 Roger Street, Camden
Town, London WC1N**

Proposed North Elevation

Scale 1:50 Sheet Size A2 Drawn TG

Date 28/11/12 Checked NM

Status		
PLANNING		
Project No.	Drawing No.	Revision
3122	3201	



aww architecture
interior design
masterplanning

Rivergate House
Bristol, BS1 6LS
T. 0117 923 2535
F. 0117 942 6889
bristol@aww-uk.com

7 Birch Lane
London, EC3V 9BW
T. 020 7160 6000
F. 020 7160 6001
london@aww-uk.com

East Quay House
Plymouth, PL4 0HN
T. 01752 261282
F. 01752 261332
plymouth@aww-uk.com

www.aww-uk.com

Project Title
**14 Roger Street, Camden
Town, London WC1N**

Client Title

Proposed East Elevation

Scale: 1:50 Sheet Size: A2 Drawn: DG

Date: 28/11/12 Checked: NM

Status: **PLANNING**

Project No.	Drawing No.	Revision
3122	3200	



Notes
This drawing may be used for the purposes of Planning Applications, Land Registry and for legal purposes where the scale bar is used, and where it is noted that the drawing is an original or an accurate copy. It may not be used for construction purposes. Always refer to signed dimensions. All dimensions are to be checked on site. Discrepancies and/or ambiguities between this drawing and information given elsewhere must be reported immediately to the office for clarification before proceeding. All drawings are to be read in conjunction with the specification and all works to be carried out in accordance with latest British Standards / Codes of Practice.

Rev. Date Iss Notes Chkd

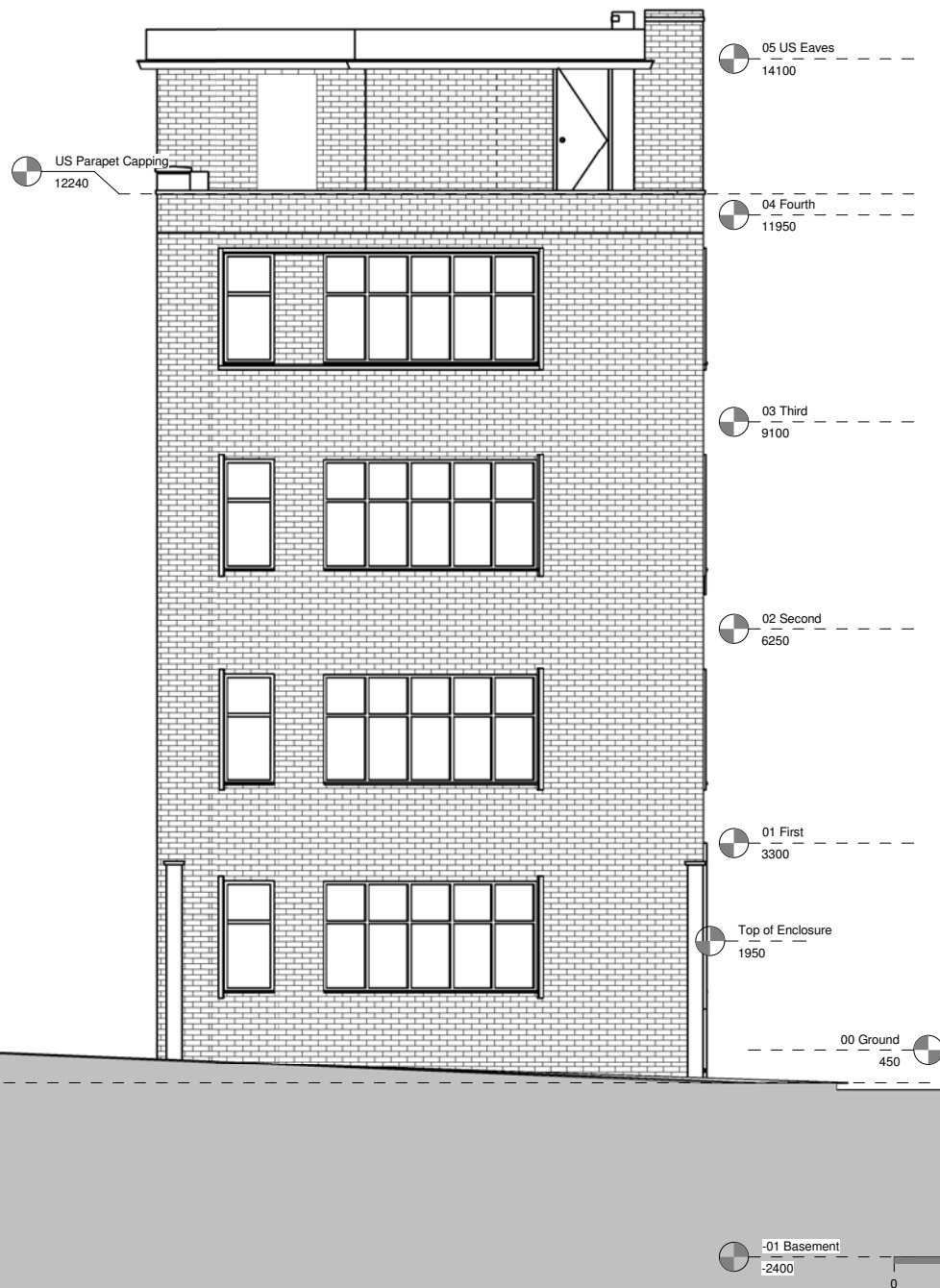

aww architecture
interior design
masterplanning

Rivergate House
Bristol, BS1 6LS
T. 0117 923 2535
F. 0117 942 6889
bristol@aww-uk.com

7 Birch Lane
London, EC3V 9BW
T. 020 7160 6000
F. 020 7160 6001
london@aww-uk.com

East Quay House
Plymouth, PL4 0HN
T. 01752 261282
F. 01752 261332
plymouth@aww-uk.com

www.aww-uk.com

Project Title
**14 Roger Street, Camden
Town, London WC1N**

Existing West Elevation

Scale: 1:50
Sheet Size: A2
Drawn: TG

Date: 28/11/12
Checked: NM

Status		
PLANNING		
Project No.	Drawing No.	Revision
3122	3103	

Notes
This drawing may be used for the purposes of Planning Applications, Land Registry and for larger plans where the scale bar is used, and where it is noted that the drawing is an original or an accurate copy. It may not be used for construction purposes. Always refer to signed dimensions. All dimensions are to be checked on site. Discrepancies and/or ambiguities between this drawing and information given elsewhere must be reported immediately to the office for clarification before proceeding. All drawings are to be read in conjunction with the specification and all notes to be carried out in accordance with latest British Standards / Codes of Practice.

Rev. Date Iss Notes Chkd



aww architecture
interior design
masterplanning

Rivergate House
Bristol, BS1 6LS
T. 0117 923 2535
F. 0117 942 6889
bristol@aww-uk.com

7 Birch Lane
London, EC3V 9BW
T. 020 7160 6000
F. 020 7160 6001
london@aww-uk.com

East Quay House
Plymouth, PL4 8HN
T. 01752 261282
F. 01752 261332
plymouth@aww-uk.com

www.aww-uk.com

Project Title
**14 Roger Street, Camden
Town, London WC1N**

Existing South Elevation

Scale: 1:50 Sheet Size: A2 Drawn: TG

Date: 28/11/12 Checked: NM

PLANNING		
Project No.	Drawing No.	Revision
3122	3102	

Notes
This drawing may be used for the purposes of Planning Applications, Land Registry and for larger plans where the scale bar is used, and where it is noted that the drawing is an original or an accurate copy. It may not be used for construction purposes. Always refer to signed dimensions. All dimensions are to be checked on site. Discrepancies and/or ambiguities between this drawing and information given elsewhere must be reported immediately to the office for clarification before proceeding. All drawings are to be read in conjunction with the specification and all works to be carried out in accordance with latest British Standards / Codes of Practice.

Rev Date Iss Notes Chd

05 US Eaves
14100

04 Fourth
11950

03 Third
9100

02 Second
6250

01 First
3300

00 Ground
450
Roger St Datum
0

-01 Basement
-2400

aww architecture
interior design
masterplanning

Rivergate House
Bristol, BS1 6LS
T. 0117 923 2535
F. 0117 942 6889
bristol@aww-uk.com

7 Birchlin Lane
London, EC3V 9BW
T. 020 7160 6000
F. 020 7160 6001
london@aww-uk.com

East Quay House
Plymouth, PL4 0HN
T. 01752 261032
F. 01752 261332
plymouth@aww-uk.com

www.aww-uk.com

Project Title
**14 Roger Street, Camden
Town, London WC1N**

Client Title

Existing North Elevation

Scale
1 : 50 Sheet Size A2 Drawn TG

Date 28/11/12 Checked NM

Status

PLANNING

Project No.	Drawing No.	Revision
3122	3101	

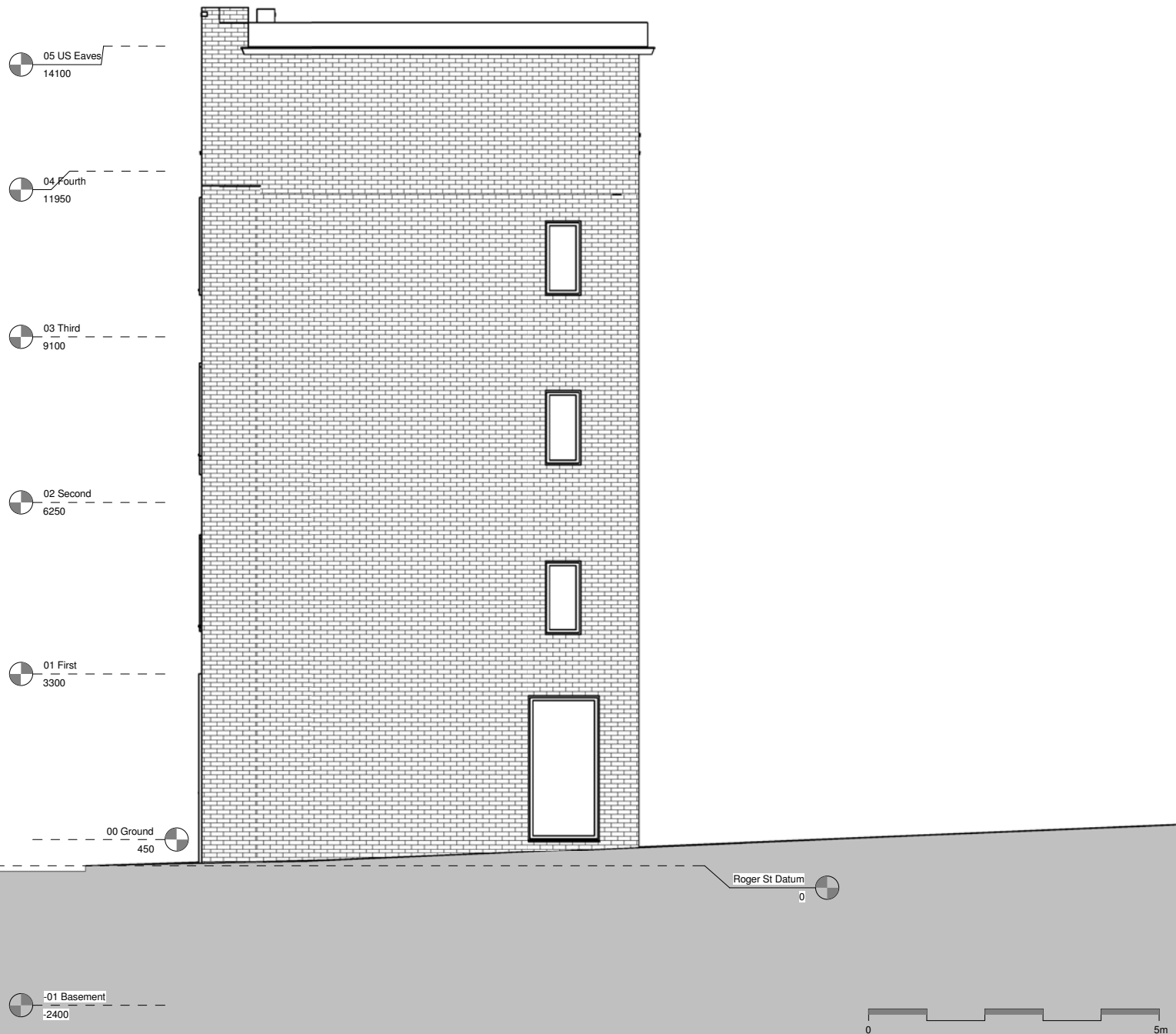

aww architecture
interior design
masterplanning

Rivergate House
Bristol, BS1 6LS
T. 0117 923 2535
F. 0117 942 6889
bristol@aww-uk.com

7 Birch Lane
London, EC3V 9BW
T. 020 7160 6000
F. 020 7160 6001
london@aww-uk.com

East Quay House
Plymouth, PL4 8HN
T. 01752 261282
F. 01752 261332
plymouth@aww-uk.com

www.aww-uk.com

Project Title
**14 Roger Street, Camden
Town, London WC1N**

Existing East Elevation

Scale: 1:50 Sheet Size: A2 Drawn: TG

Date: 28/11/12 Checked: NM

Status: **PLANNING**

Project No.	Drawing No.	Revision
3122	3100	

Notes
This drawing may be used for the purposes of Planning Applications, Land Registry and for legal purposes where the scale bar is used, and where it is noted that the drawing is an original or an accurate copy. It may not be used for construction purposes. Always refer to signed dimensions. All dimensions are to be checked on site. Discrepancies and/or ambiguities between this drawing and information given elsewhere must be reported immediately to the office for clarification before proceeding. All drawings are to be read in accordance with the specification and all notes to be carried out in accordance with latest British Standards / Codes of Practice.

Rev. Date Iss Notes Chkd

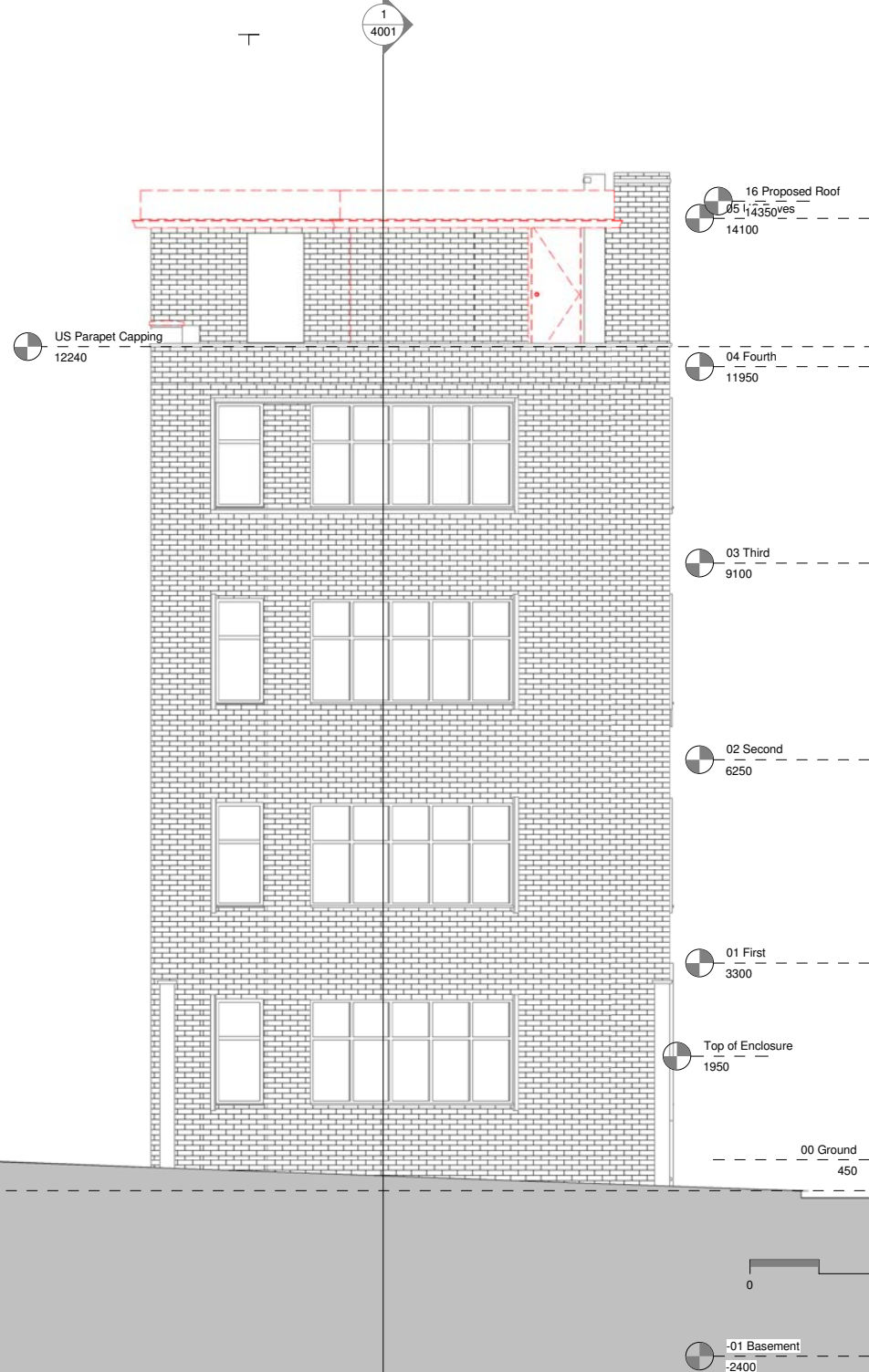

aww architecture
interior design
masterplanning

Rivergate House
Bristol, BS1 6LS
T. 0117 923 2535
F. 0117 942 6689
bristol@aww-uk.com

7 Birch Lane
London, EC3V 9BW
T. 020 7160 6000
F. 020 7160 6001
london@aww-uk.com

East Quay House
Plymouth, PL4 0HN
T. 01752 261282
F. 01752 261332
plymouth@aww-uk.com

www.aww-uk.com

Roger St Datum

14 Roger Street, Camden
Town, London WC1N

1:50

Sheet Size
A2

Date
28/11/12

Checked
NM

Status
PLANNING

Project No.	Drawing No.	Revision
3122	3003	

Notes
This drawing may be subject to the purposes of Planning Applications, Land Registry and for legal purposes where the scale bar is used, and where it is noted that the drawing is an original or an accurate copy. It may not be scaled for construction purposes. Always refer to signed dimensions. All dimensions are to be checked on site. Discrepancies and/or ambiguities between this drawing and information given elsewhere must be reported immediately to the office for clarification before proceeding. All drawings are to be read in accordance with the specification and all notes to be carried out in accordance with latest British Standards / Codes of Practice.

Rev. Date Iss Notes Chd

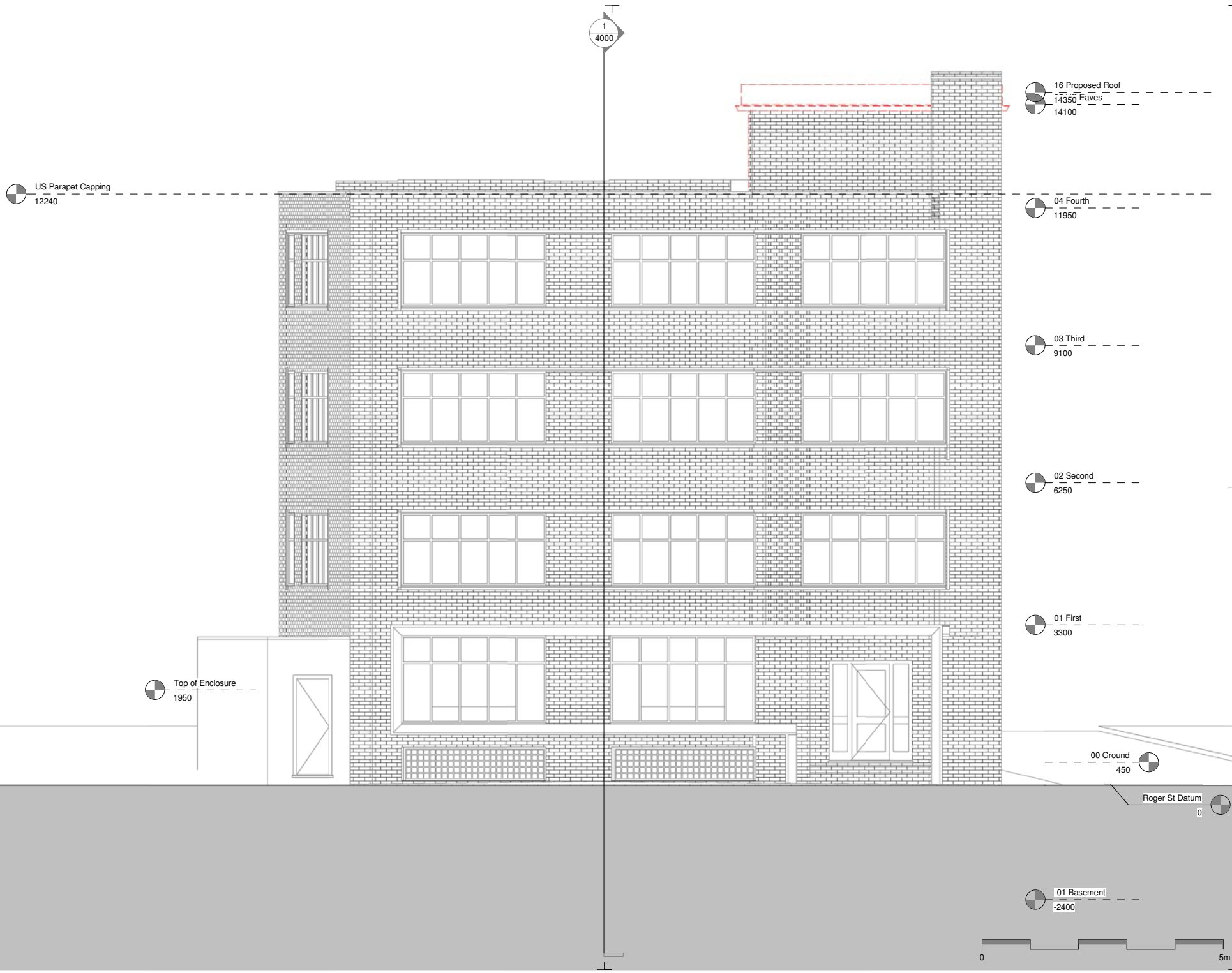

aww architecture
interior design
masterplanning

Rivergate House
Bristol, BS1 6LS
T. 0117 923 2535
F. 0117 942 6689
bristol@aww-uk.com

7 Birch Lane
London, EC3V 9BW
T. 020 7160 6000
F. 020 7160 6001
london@aww-uk.com

East Quay House
Plymouth, PL4 8HN
T. 01752 261282
F. 01752 261332
plymouth@aww-uk.com

www.aww-uk.com

Project Title
**14 Roger Street, Camden
Town, London WC1N**

Client Title
South Elev Demolitions

Scale
1:50 Sheet Size
A2 Drawn
TG

Date
28/11/12 Checked
NM

Status		
PLANNING		
Project No.	Drawing No.	Revision
3122	3002	

1
4000

Notes
This drawing may be subject to the purposes of Planning Applications, Land Registry and for larger plans where the scale bar is used, and where it is noted that the drawing is an original or an accurate copy. It may not be scaled for construction purposes. Always refer to the drawing dimensions. All dimensions are to be checked on site. Discrepancies and/or ambiguities between this drawing and information given elsewhere must be reported immediately to the office for clarification before proceeding. All drawings are to be read in conjunction with the specification and all works to be carried out in accordance with latest British Standards / Codes of Practice.

Rev	Date	By	Notes	Chkd
-----	------	----	-------	------

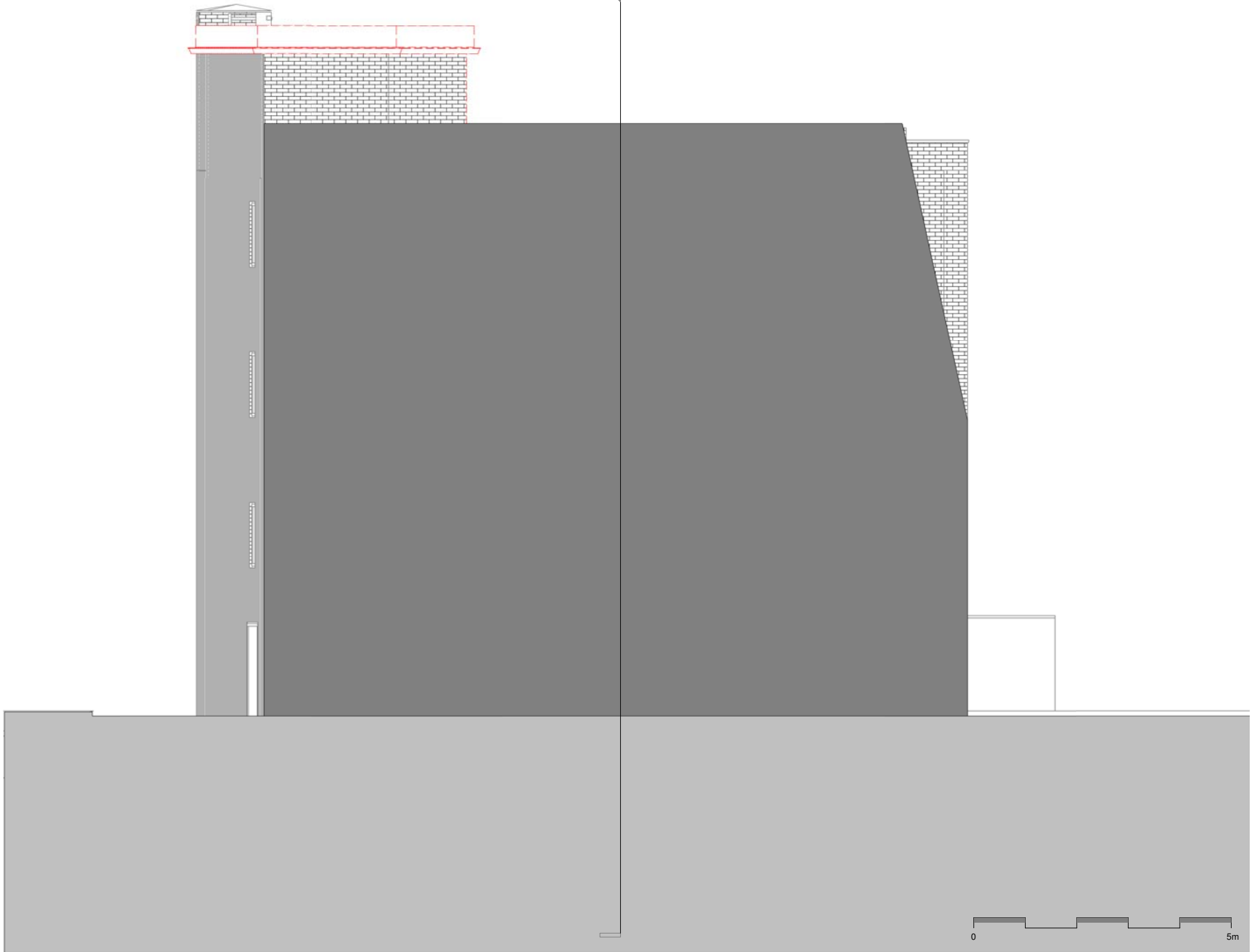

aww architecture
interior design
masterplanning

Rivergate House
Bristol, BS1 6LS
T. 0117 922 2535
F. 0117 942 6889
bristol@aww-uk.com

7 Birchin Lane
London, EC3V 9BW
T. 020 7160 6000
F. 020 7160 6001
london@aww-uk.com

East Quay House
Plymouth, PL4 0HN
T. 01752 261282
F. 01752 261332
plymouth@aww-uk.com

www.aww-uk.com

Project Title
**14 Roger Street, Camden
Town, London WC1N**

Client Title

North Elev Demolitions

Scale
1 : 50
Sheet Size
A2
Drawn
TG

Date
28/11/12
Checked
NM

Status		
PLANNING		
Project No.	Drawing No.	Revision
3122	3001	

Notes
This drawing may be used for the purposes of Planning Applications, Land Registry and for legal purposes where the scale bar is used, and where it is verified that the drawing is an original or an accurate copy. It may not be used for construction purposes. Always refer to signed dimensions. All dimensions are to be checked on site. Discrepancies and/or ambiguities between this drawing and information given elsewhere must be reported immediately to the office for clarification before proceeding. All drawings are to be read in conjunction with the specification and all notes to be carried out in accordance with latest British Standards / Codes of Practice.

Rev	Date	By	Notes	Chkd
-----	------	----	-------	------

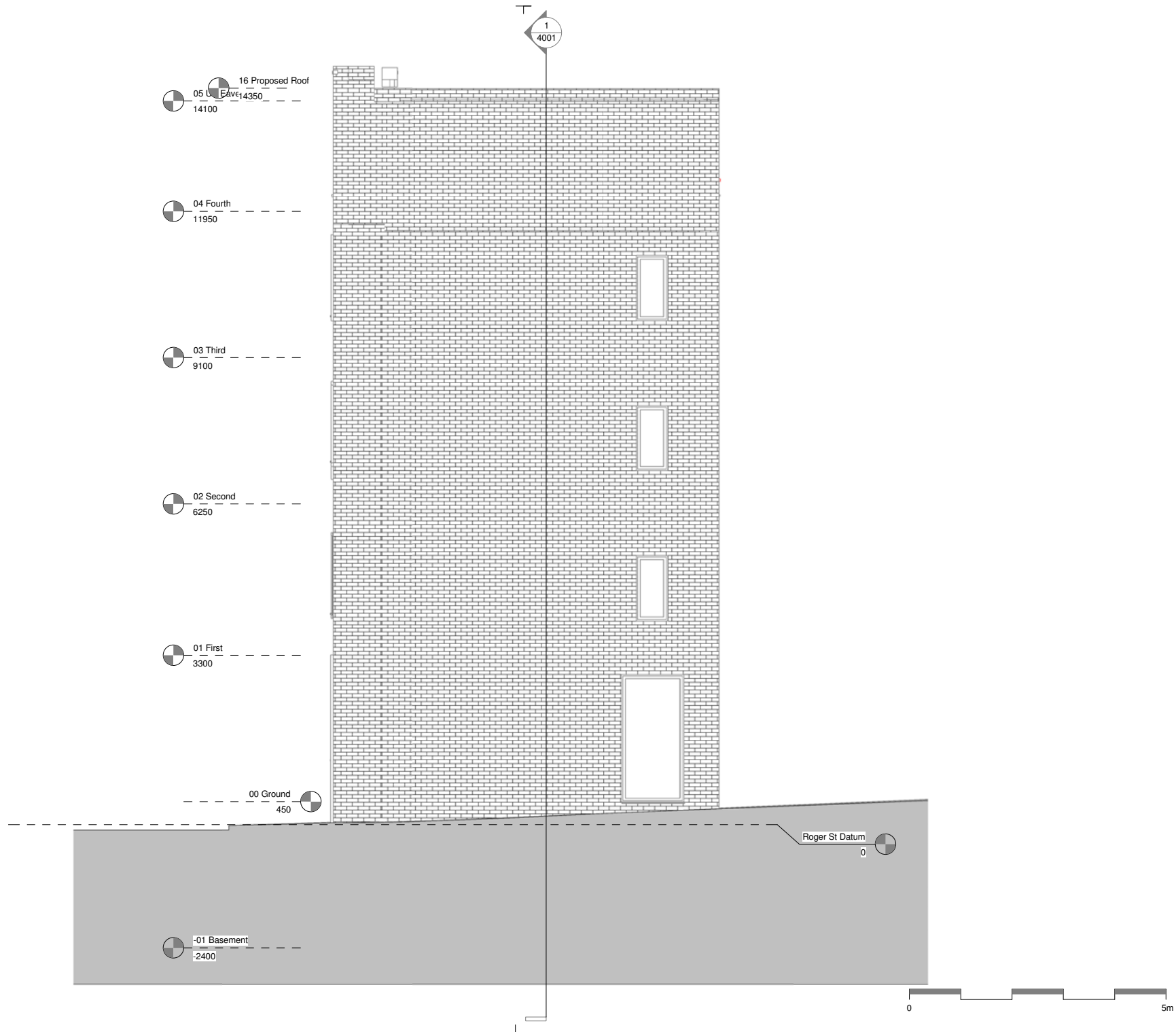

aww architecture
interior design
masterplanning

Rivergate House
Bristol, BS1 6LS
T. 0117 923 2535
F. 0117 942 6889
bristol@aww-uk.com

7 Birchin Lane
London, EC3V 9BW
T. 020 7160 6000
F. 020 7160 6001
london@aww-uk.com

East Quay House
Plymouth, PL4 8HN
T. 01752 261282
F. 01752 261332
plymouth@aww-uk.com

www.aww-uk.com

Project Title
**14 Roger Street, Camden
Town, London WC1N**

Drawing Title
East Elev Demolitions

Scale
1 : 50
Sheet Size
A2
Drawn
Author

Date
10/31/12
Checked
Checker

Status		
Project No.	Drawing No.	Revision
3122	3000	

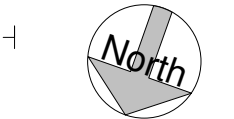
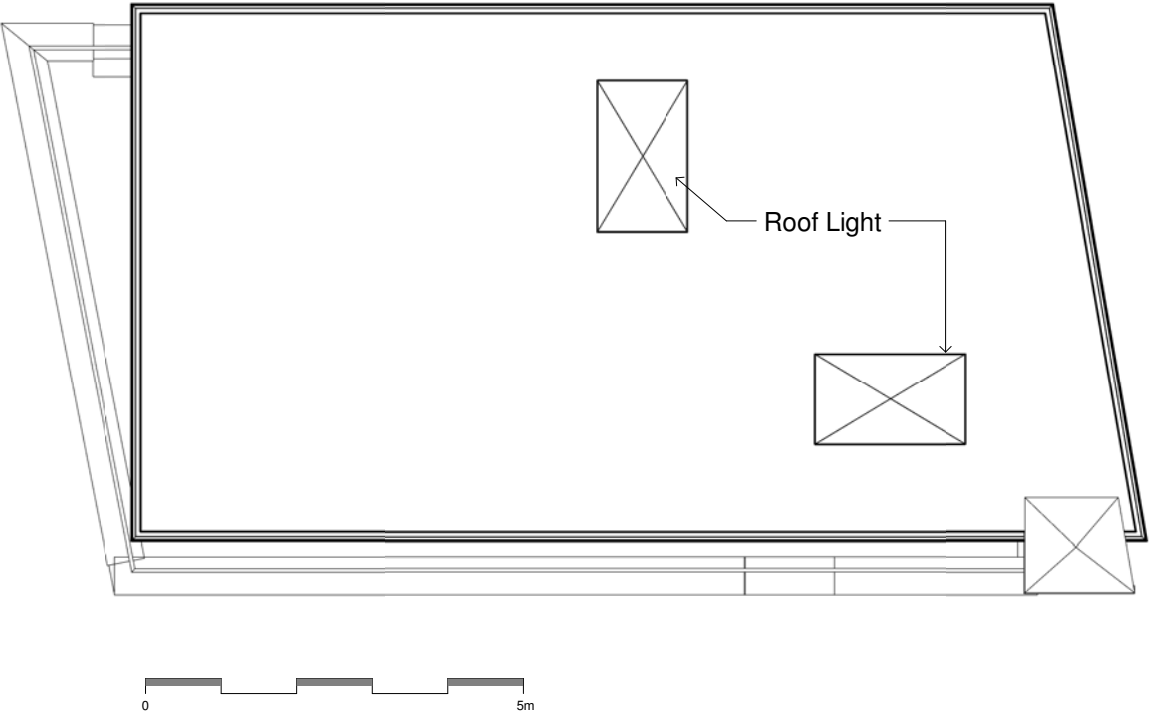

aww architecture
interior design
masterplanning

Rivergate House
Bristol, BS1 6LS
T. 0117 923 2535
F. 0117 942 6689
bristol@aww-uk.com

7 Birch Lane
London, EC3V 9BW
T. 020 7160 6000
F. 020 7160 6001
london@aww-uk.com

East Quay House
Plymouth, PL4 0HN
T. 01752 261282
F. 01752 261332
plymouth@aww-uk.com

www.aww-uk.com

Project Title
**14 Roger Street, Camden
Town, London WC1N**

Drawing Title
Proposed Roof Plan

Scale	Sheet Size	Drawn
1 : 50	A2	SW

Date	Checked
28/11/12	NM

Status
PLANNING

Project No.	Drawing No.	Revision
3122	2206	

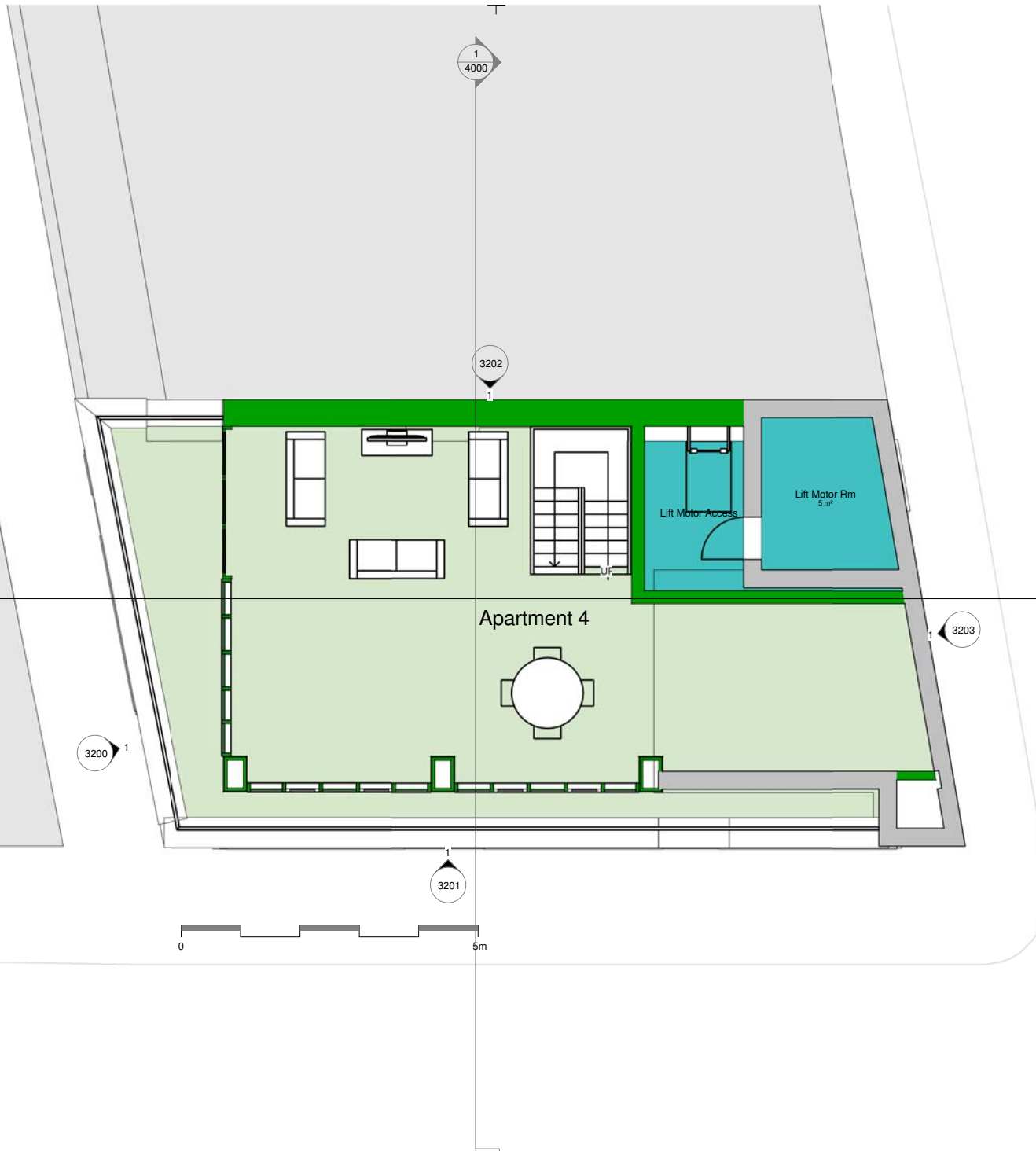

aww architecture
interior design
masterplanning

Rivergate House
Bristol, BS1 6LS
T. 0117 923 2535
F. 0117 942 6689
bristol@aww-uk.com

7 Birch Lane
London, EC3V 9BW
T. 020 7160 6000
F. 020 7160 6001
london@aww-uk.com

East Quay House
Plymouth, PL4 0HN
T. 01752 261282
F. 01752 261332
plymouth@aww-uk.com

www.aww-uk.com

Project Title
**14 Roger Street, Camden
Town, London WC1N**

Proposed Fourth Floor

Scale	Sheet Size	Drawn
1 : 50	A2	SW

Date	Checked
28/11/12	NM

Status
PLANNING

Project No.	Drawing No.	Revision
3122	2205	

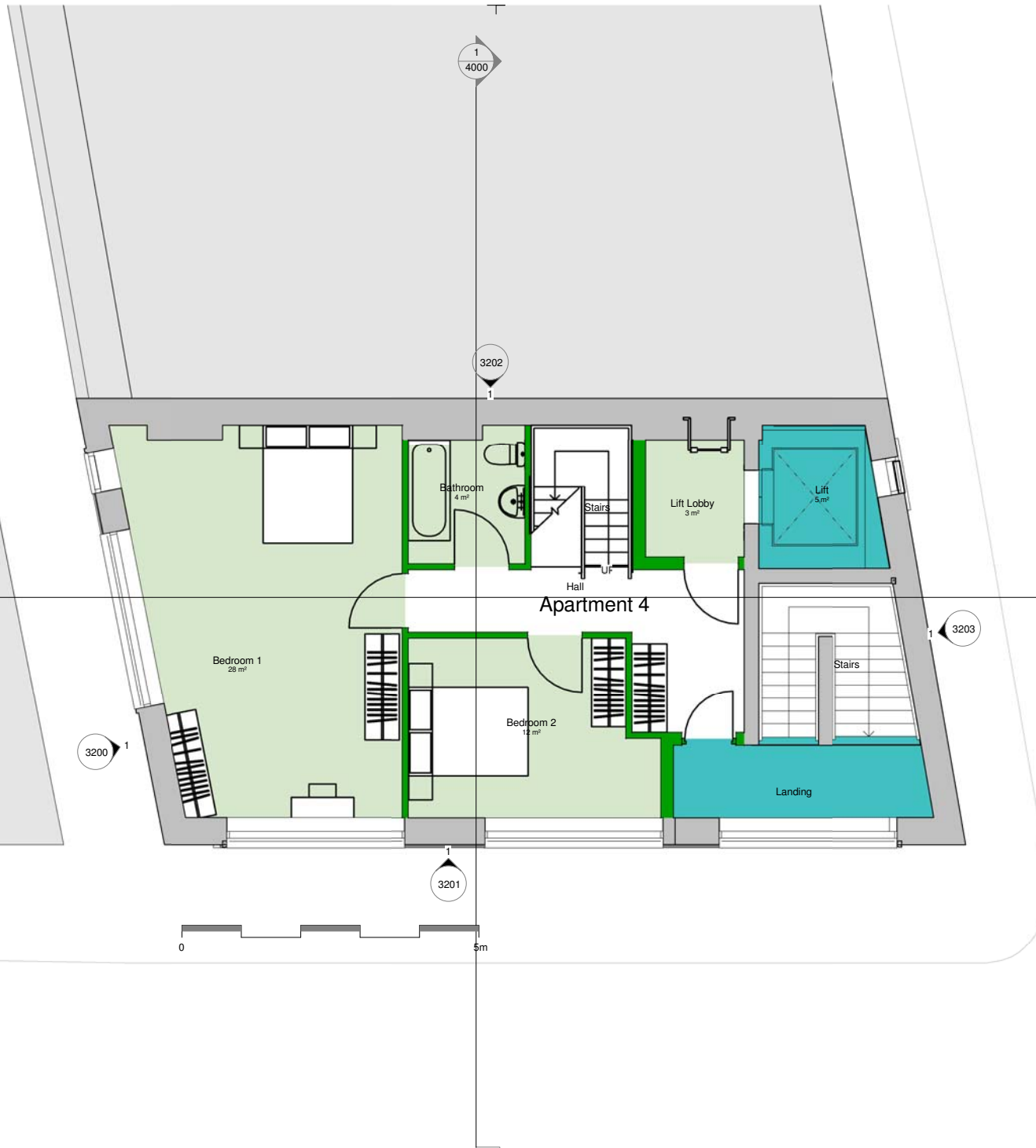

aww architecture
interior design
masterplanning

Rivergate House
Bristol, BS1 6LS
T. 0117 923 2535
F. 0117 942 6689
bristol@aww-uk.com

7 Birch Lane
London, EC3V 9BW
T. 020 7160 6000
F. 020 7160 6001
london@aww-uk.com

East Quay House
Plymouth, PL4 0HN
T. 01752 261282
F. 01752 261332
plymouth@aww-uk.com

www.aww-uk.com

Project File
14 Roger Street, Camden
Town, London WC1N

Proposed Third Floor Plan

Scale 1 : 50 Sheet Size A2 Drawn SW

Date 10/29/12 Checked NM

Status FEASIBILITY

Project No.	Drawing No.	Revision
3122	2204	

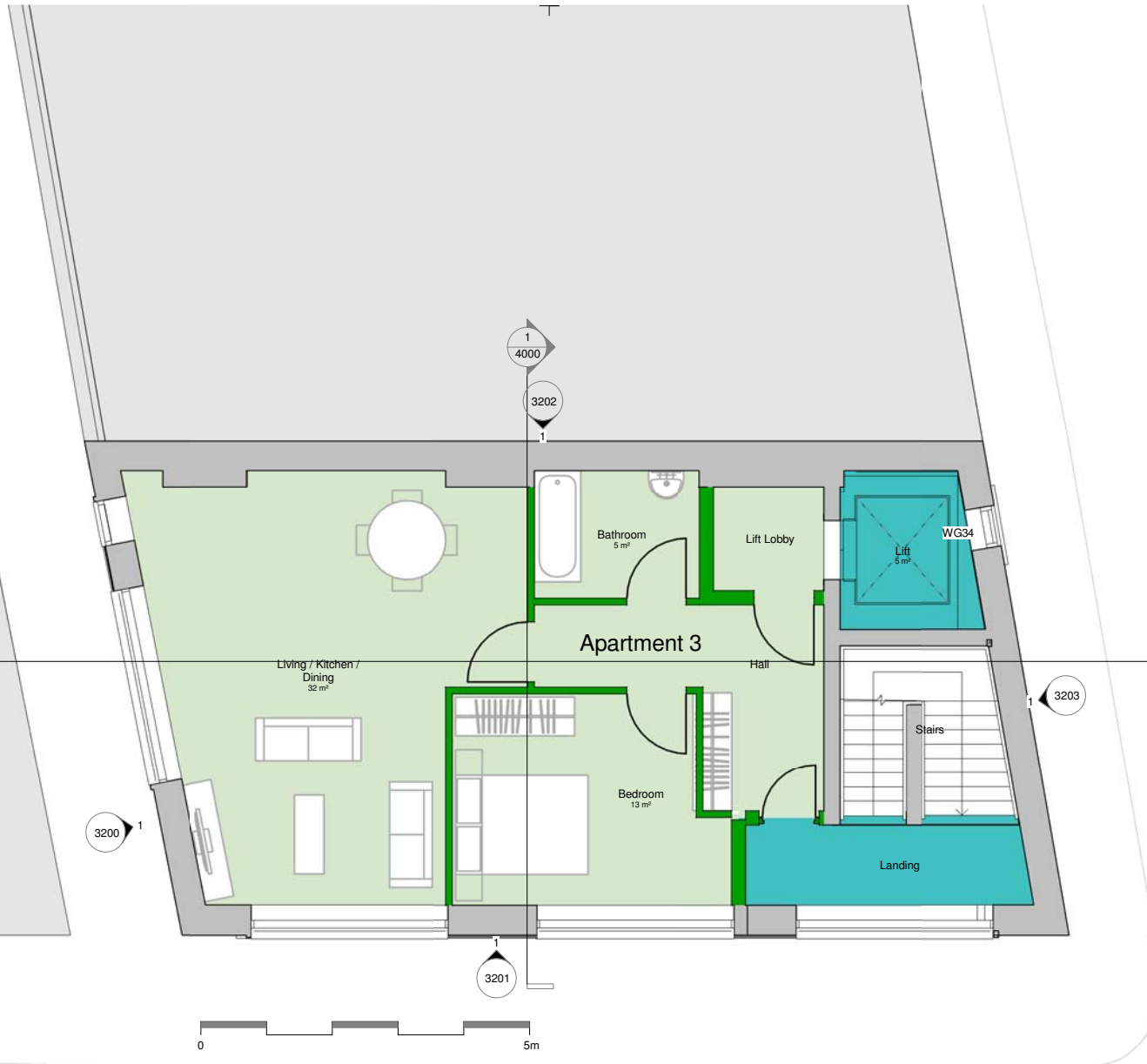

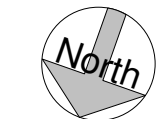
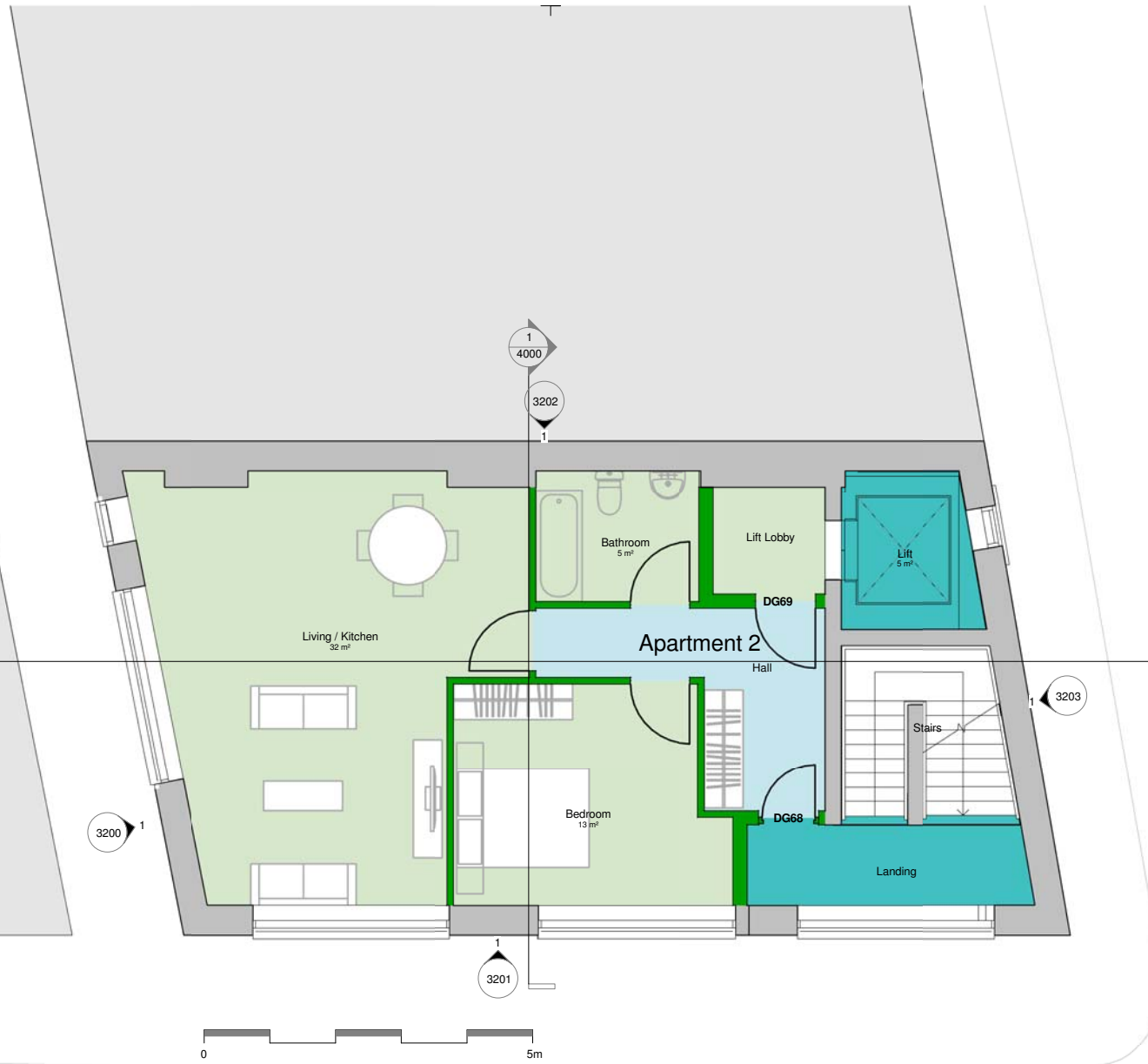

aww architecture
interior design
masterplanning

Rivergate House
Bristol, BS1 6LS
T. 0117 923 2535
F. 0117 942 6689
bristol@aww-uk.com

7 Birch Lane
London, EC3V 9BW
T. 020 7160 6000
F. 020 7160 6001
london@aww-uk.com

East Quay House
Plymouth, PL4 0HN
T. 01752 261282
F. 01752 261332
plymouth@aww-uk.com

www.aww-uk.com

Project File
14 Roger Street, Camden
Town, London WC1N

Proposed First Floor Plan

Scale 1:50 Sheet Size A2 Drawn SW

Date 28/11/12 Checked NM

Status PLANNING

Project No.	Drawing No.	Revision
3122	2202	

Notes:
This drawing may be used for the purposes of Planning Applications, Land Registry and for legal purposes where the scale bar is used, and where it is verified that the drawing is an original or an accurate copy. It may not be used for construction purposes. Always refer to signed dimensions. All dimensions are to be checked on site. Discrepancies and/or ambiguities between this drawing and information given elsewhere must be reported immediately to this office for clarification before proceeding. All drawings are to be read in accordance with the Association and all works to be carried out in accordance with latest British Standards / Codes of Practice.

Rev	Date	By	Notes	Check
A	30/10/1	SW	Update to Ground Floor layout	NM
2				

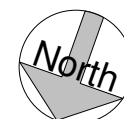
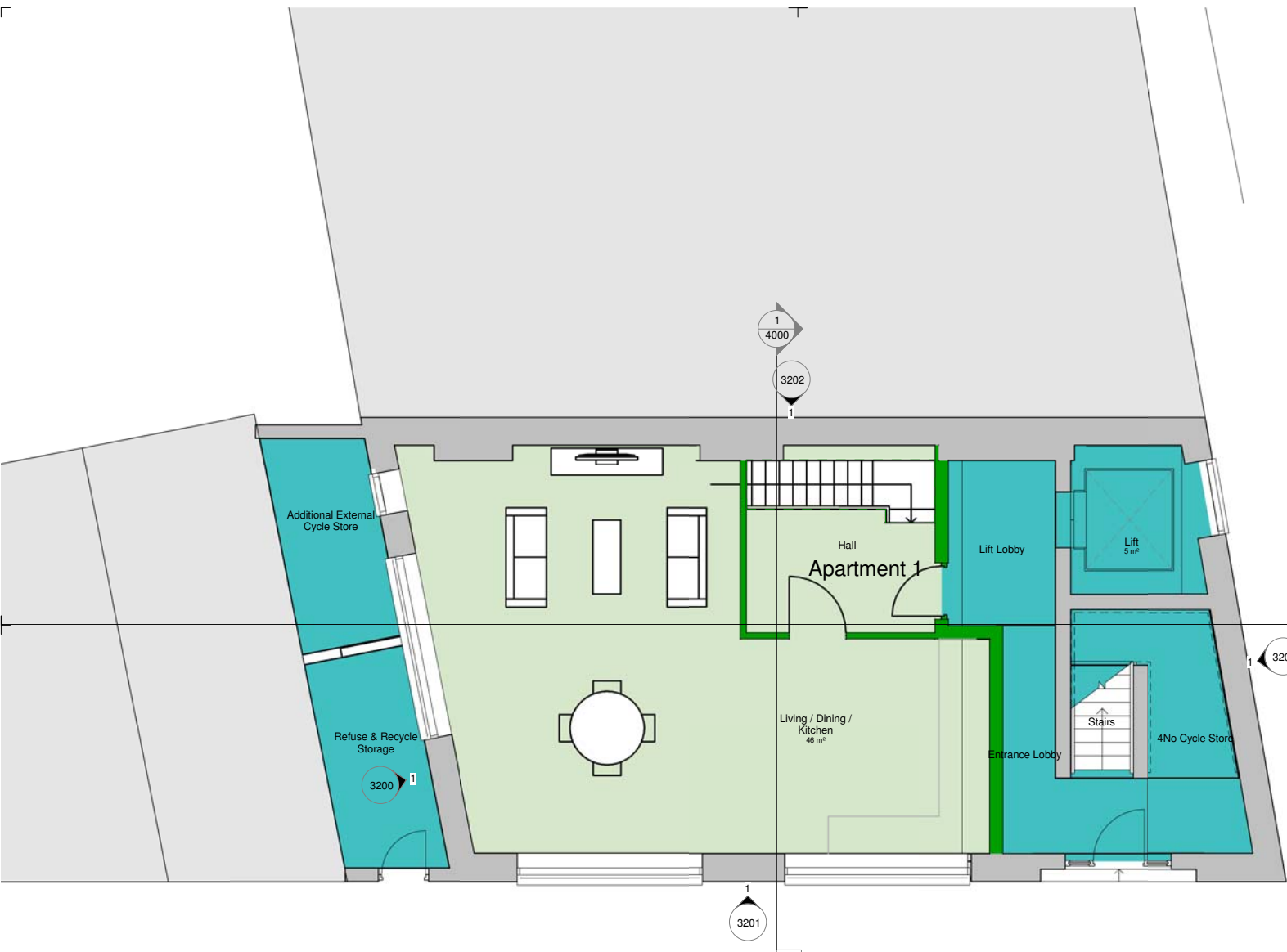

aww architecture
interior design
masterplanning

Rivergate House
Bristol, BS1 6LS
T. 0117 923 2535
F. 0117 942 6689
bristol@aww-uk.com

7 Birch Lane
London, EC3V 9BW
T. 020 7160 6000
F. 020 7160 6001
london@aww-uk.com

East Quay House
Plymouth, PL4 0HN
T. 01752 261282
F. 01752 261332
plymouth@aww-uk.com

www.aww-uk.com

Project Title
**14 Roger Street, Camden
Town, London WC1N**

Drawing Title
Proposed Ground Floor Plan

Scale
1 : 50

Sheet Size
A2

Drawn
SW

Date
28/11/12

Checked
NM

Status
PLANNING

Project No.	Drawing No.	Revision
3122	2201	A



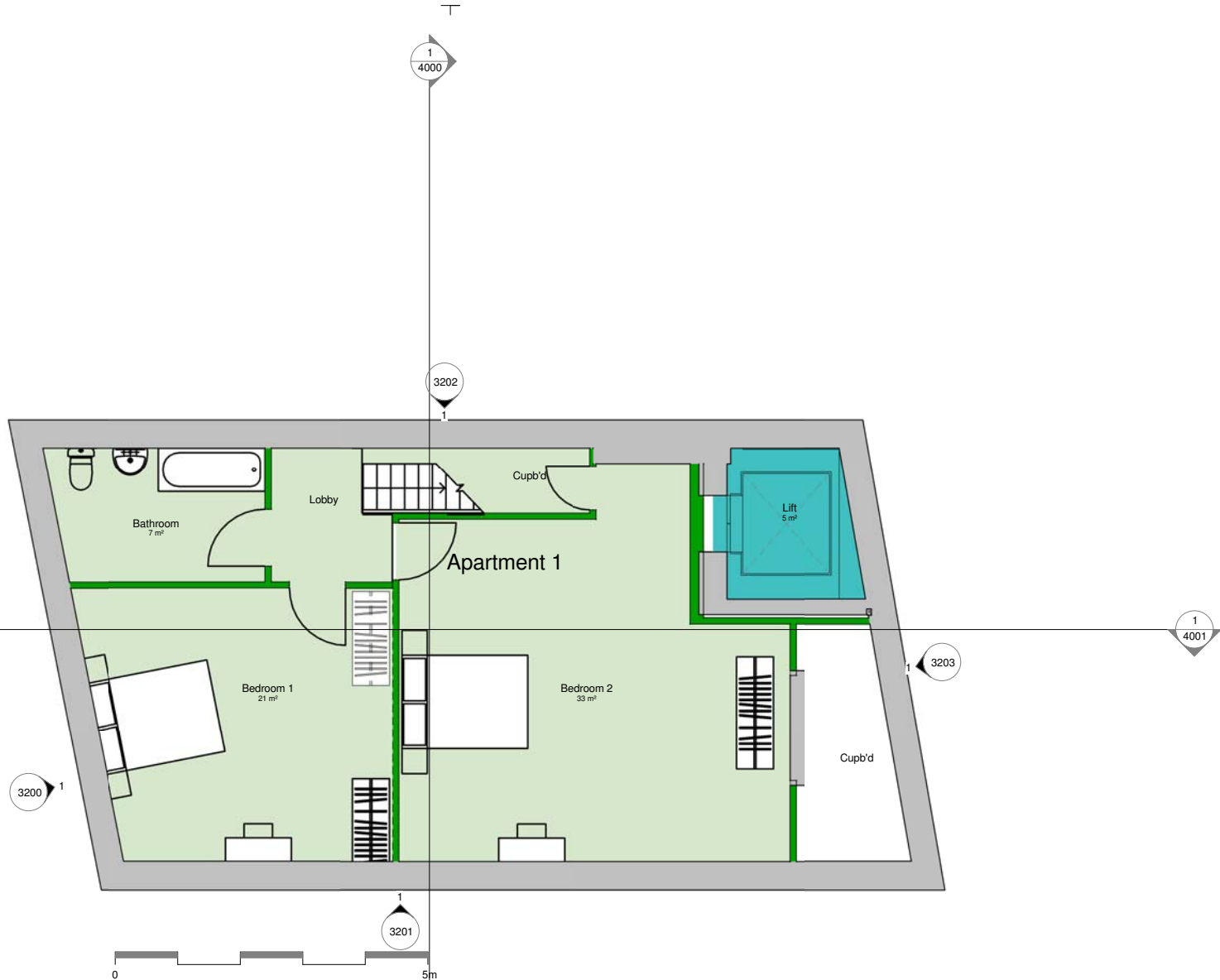

By Department Legend

- Apartment
- Core

aww architecture
interior design
masterplanning

Rivergate House
Bristol, BS1 6LS
T. 0117 923 2535
F. 0117 942 6689
bristol@aww-uk.com

7 Birch Lane
London, EC3V 9BW
T. 020 7160 6000
F. 020 7160 6001
london@aww-uk.com

East Quay House
Plymouth, PL4 0HN
T. 01752 261282
F. 01752 261332
plymouth@aww-uk.com

www.aww-uk.com

Project Title 14 Roger Street, Camden Town, London WC1N		
Drawing Title Proposed Basement Plan		
Scale 1 : 50	Sheet Size A2	Drawn SW
Date 28/11/12	Checked NM	Status PLANNING
Project No. 3122	Drawing No. 2200	Revision

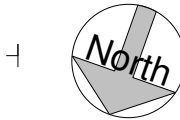
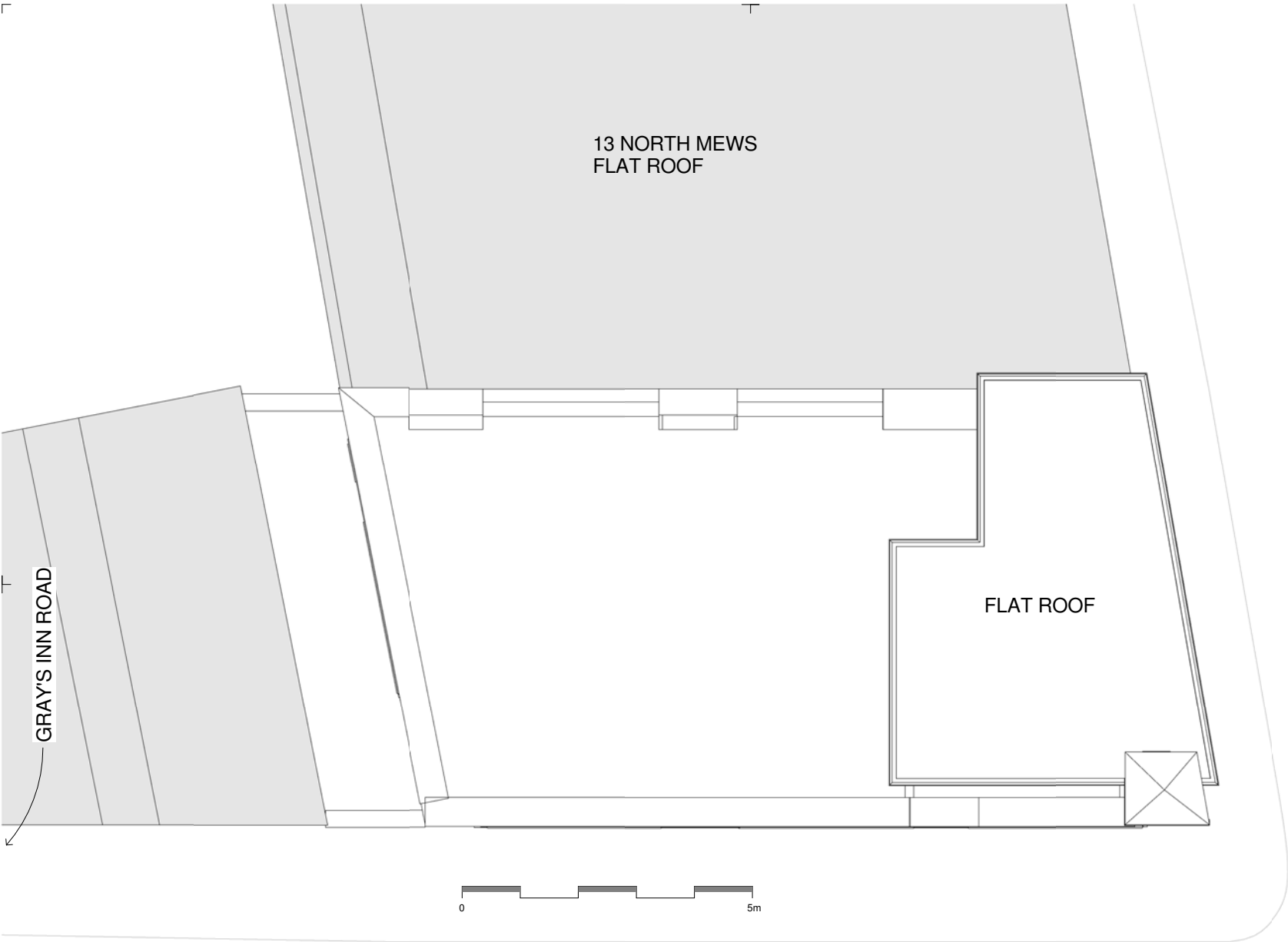

aww architecture
interior design
masterplanning

Rivergate House
Bristol, BS1 6LS
T. 0117 923 2535
F. 0117 942 6689
bristol@aww-uk.com

7 Birchin Lane
London, EC3V 9BW
T. 020 7160 6000
F. 020 7160 6001
london@aww-uk.com

East Quay House
Plymouth, PL4 0HN
T. 01752 261282
F. 01752 261332
plymouth@aww-uk.com

www.aww-uk.com

Project Title
**14 Roger Street, Camden
Town, London WC1N**

Existing Title

Existing Roof Plan

Scale: 1:50 Sheet Size: A2 Drawn: SW

Date: 28/11/12 Checked: NM

Status		
PLANNING		
Project No.	Drawing No.	Revision
3122	2106	

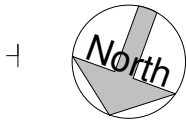
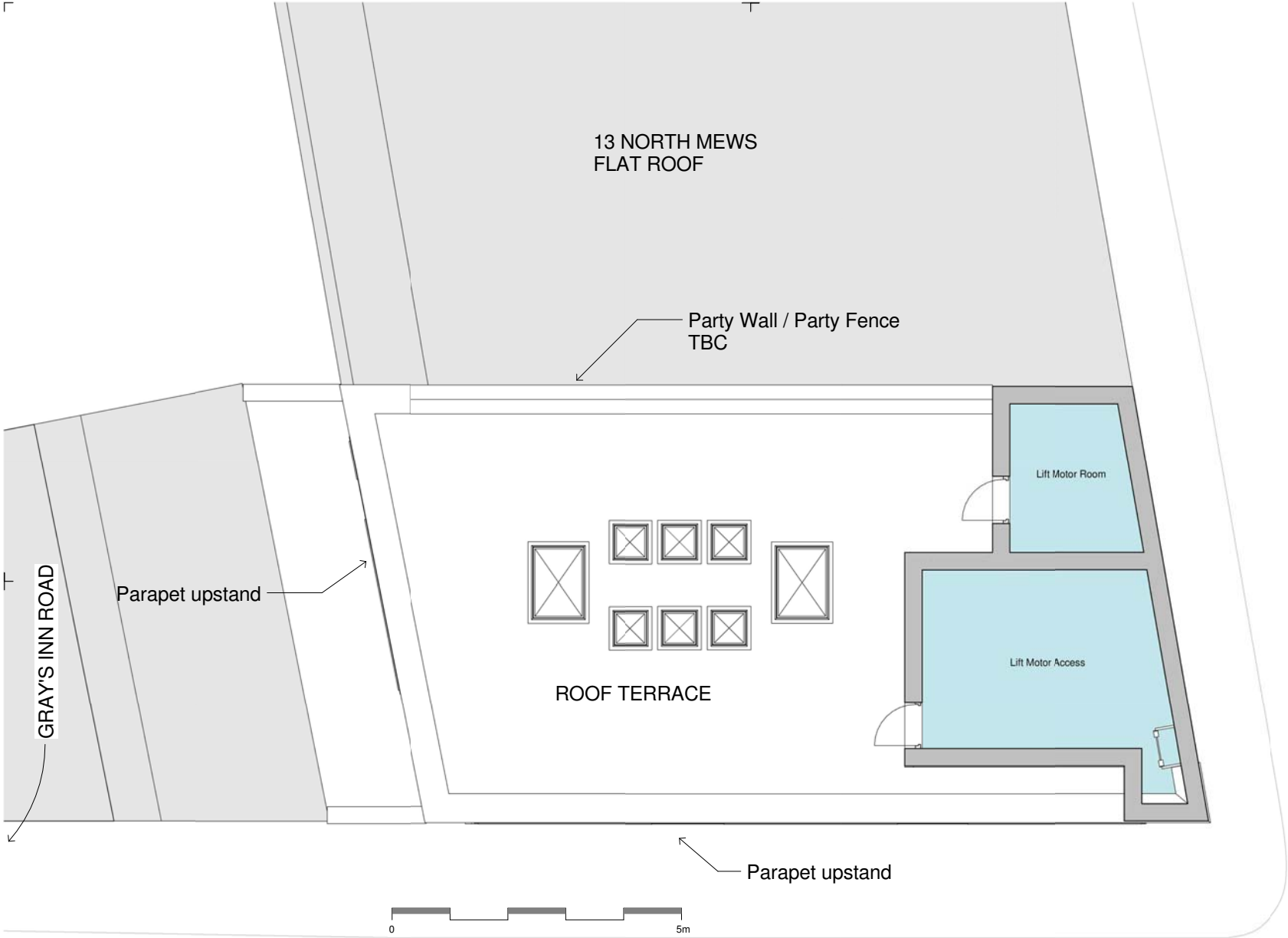

aww architecture
interior design
masterplanning

Rivergate House
Bristol, BS1 6LS
T. 0117 923 2535
F. 0117 942 6889
bristol@aww-uk.com

7 Birch Lane
London, EC3V 9BW
T. 020 7160 6000
F. 020 7160 6001
london@aww-uk.com

East Quay House
Plymouth, PL4 8HN
T. 01752 261282
F. 01752 261332
plymouth@aww-uk.com

www.aww-uk.com

Project Title
**14 Roger Street, Camden
Town, London WC1N**

Client Name
Existing Fourth Floor Plan

Scale
1 : 50 Sheet Size
A2 Drawn
SW

Date
28/11/12 Checked
NM

Status
PLANNING

Project No.	Drawing No.	Revision
3122	2105	

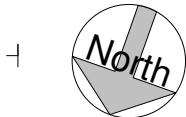
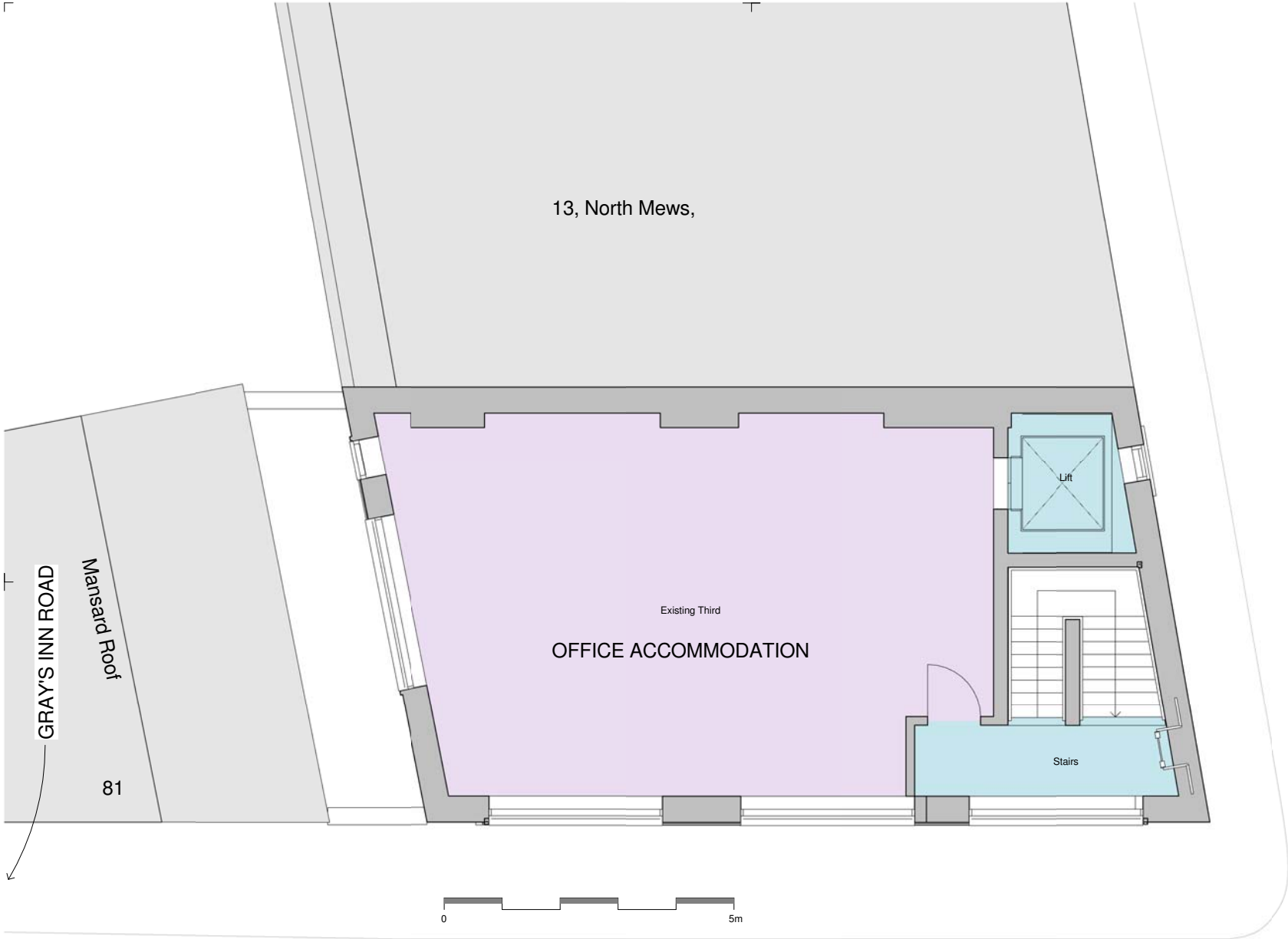

aww architecture
interior design
masterplanning

Rivergate House
Bristol, BS1 6LS
T. 0117 923 2535
F. 0117 942 6889
bristol@aww-uk.com

7 Birchin Lane
London, EC3V 9BW
T. 020 7160 6000
F. 020 7160 6001
london@aww-uk.com

East Quay House
Plymouth, PL4 0HN
T. 01752 261282
F. 01752 261332
plymouth@aww-uk.com

www.aww-uk.com

Project Title
**14 Roger Street, Camden
Town, London WC1N**

Drawing Title
Existing Third Floor Plan

Scale: 1 : 50 Sheet Size: A2 Drawn: SW

Date: 28/11/12 Checked: NM

Status		
PLANNING		
Project No.	Drawing No.	Revision
3122	2104	

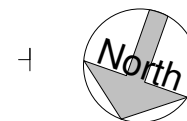
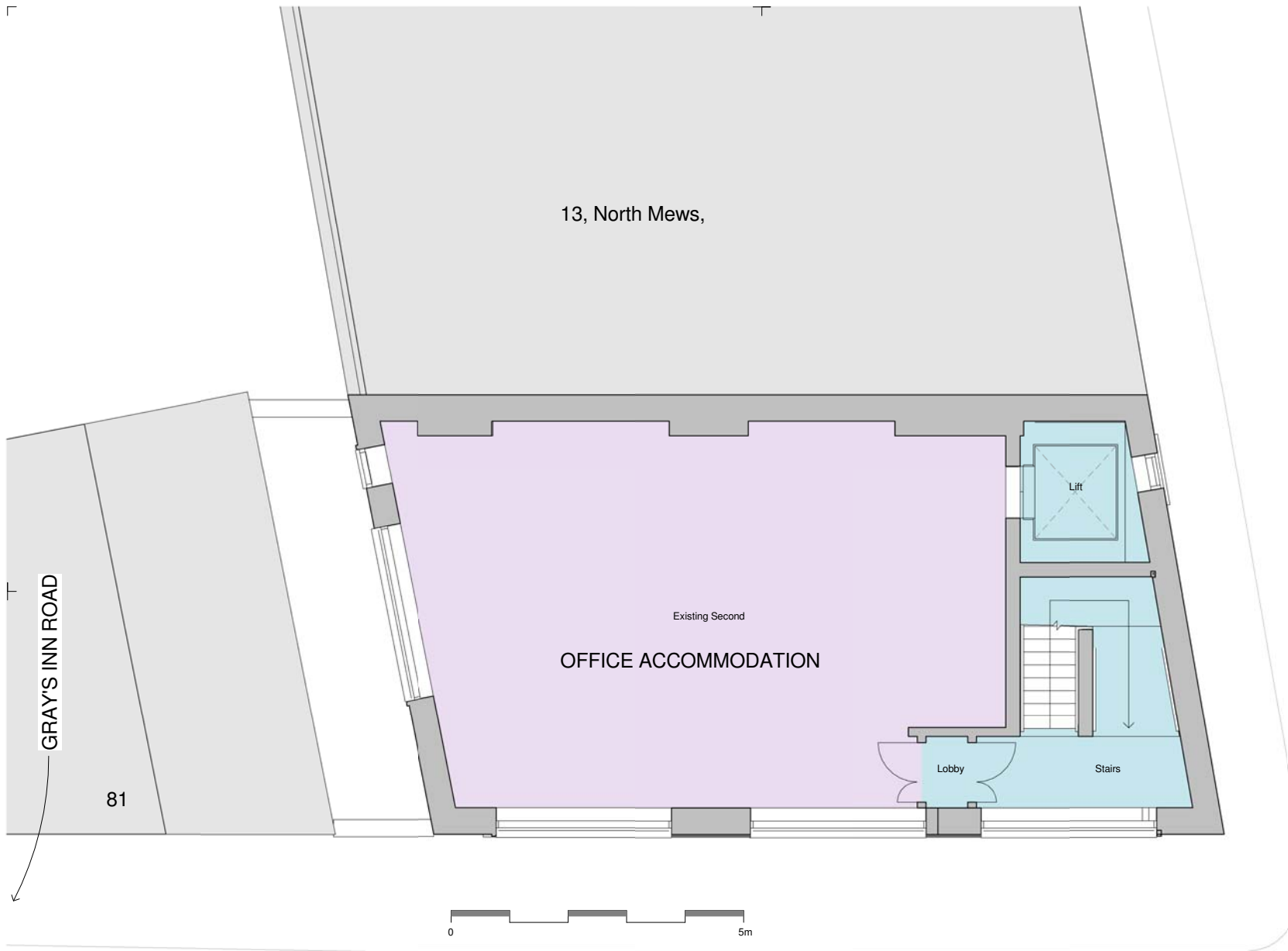

aww architecture
interior design
masterplanning

Rivergate House
Bristol, BS1 6LS
T. 0117 923 2535
F. 0117 942 6889
bristol@aww-uk.com

7 Birchin Lane
London, EC3V 9BW
T. 020 7160 6000
F. 020 7160 6001
london@aww-uk.com

East Quay House
Plymouth, PL4 0HN
T. 01752 261282
F. 01752 261332
plymouth@aww-uk.com

www.aww-uk.com

Project Title
**14 Roger Street, Camden
Town, London WC1N**

Drawing Title
Existing Second Floor Plan

Scale
1 : 50
Sheet Size
A2
Drawn
SW

Date
28/11/12
Checked
NM

Status		
PLANNING		
Project No.	Drawing No.	Revision
3122	2103	

Notes
This drawing may be scaled for the purposes of Planning Applications, Land Registry and for larger plans where the scale bar is used, and where it is noted that the drawing is an original or an accurate copy. It may not be scaled for construction purposes. Always refer to the original drawing. All dimensions are to be checked on site. Discrepancies and/or ambiguities between this drawing and information given elsewhere must be reported immediately to the office for clarification before proceeding. All drawings are to be read in conjunction with the specification and all works to be carried out in accordance with latest British Standards / Codes of Practice.

Rev. Date Iss Notes Chd

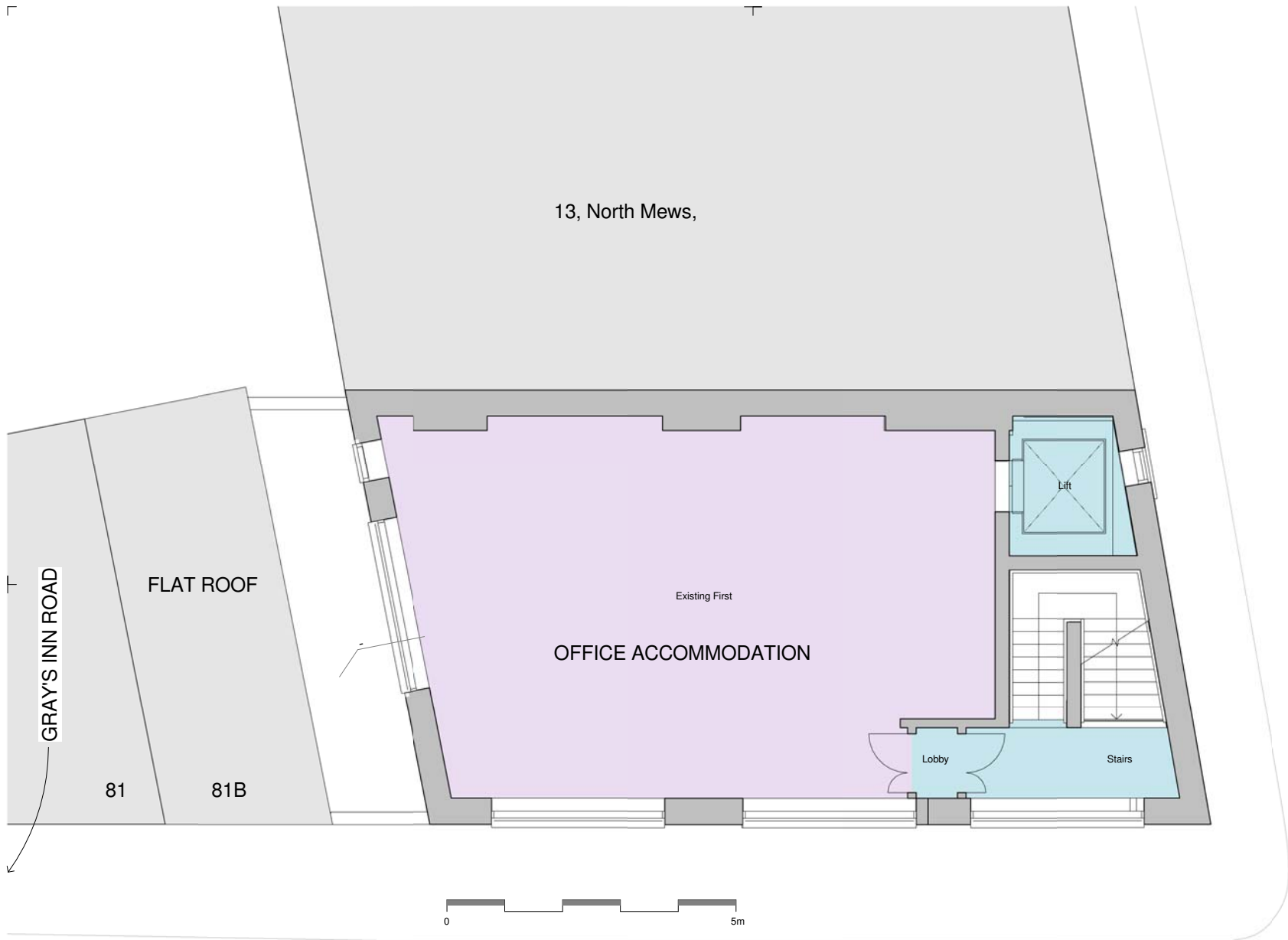

aww architecture
interior design
masterplanning

Rivergate House
Bristol, BS1 6LS
T. 0117 923 2535
F. 0117 942 6889
bristol@aww-uk.com

7 Birch Lane
London, EC3V 9BW
T. 020 7160 6000
F. 020 7160 6001
london@aww-uk.com

East Quay House
Plymouth, PL4 8HN
T. 01752 261282
F. 01752 261332
plymouth@aww-uk.com

www.aww-uk.com

Project Title
**14 Roger Street, Camden
Town, London WC1N**

Drawing Title
Existing First Floor Plan

Scale
1 : 50
Sheet Size
A2
Drawn
SW

Date
28/11/12
Checked
NM

Status		
PLANNING		
Project No.	Drawing No.	Revision
3122	2102	

Notes
This drawing may be scaled for the purposes of Planning Applications, Land Registry and for larger plans where the scale bar is used, and where it is noted that the drawing is an original or an accurate copy. It may not be scaled for construction purposes. Always refer to figured dimensions. All dimensions are to be checked on site. Discrepancies and/or ambiguities between this drawing and information given elsewhere must be reported immediately to the office for clarification before proceeding. All drawings are to be read in conjunction with the specification and all works to be carried out in accordance with applicable British Standards / Codes of Practice.

Rev	Date	By	Notes	Check

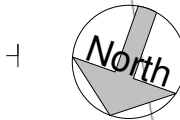
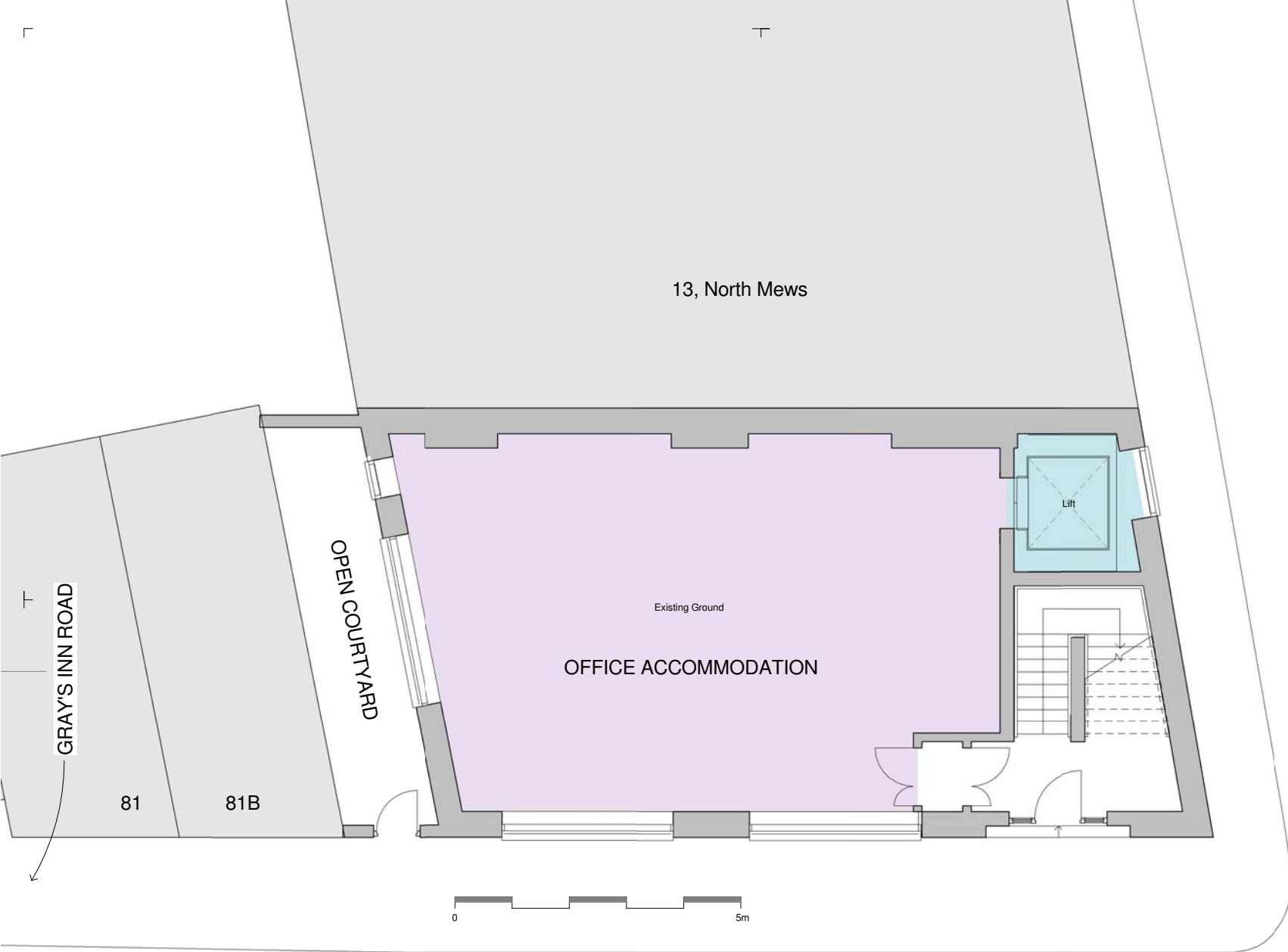

aww architecture
interior design
masterplanning

Rivergate House
Bristol, BS1 6LS
T. 0117 923 2535
F. 0117 942 6689
bristol@aww-uk.com

7 Birchin Lane
London, EC3V 9BW
T. 020 7160 6000
F. 020 7160 6001
london@aww-uk.com

East Quay House
Plymouth, PL4 0HN
T. 01752 261282
F. 01752 261332
plymouth@aww-uk.com

www.aww-uk.com

Project Title		
14 Roger Street, Camden Town, London WC1N		
Drawing Title		
Existing Ground Floor Plan		
Scale	Sheet Size	Drawn
1 : 50	A2	SW
Date	Checked	NM
28/11/12		
Status		
PLANNING		
Project No.	Drawing No.	Revision
3122	2101	

Drainage macerator/pump

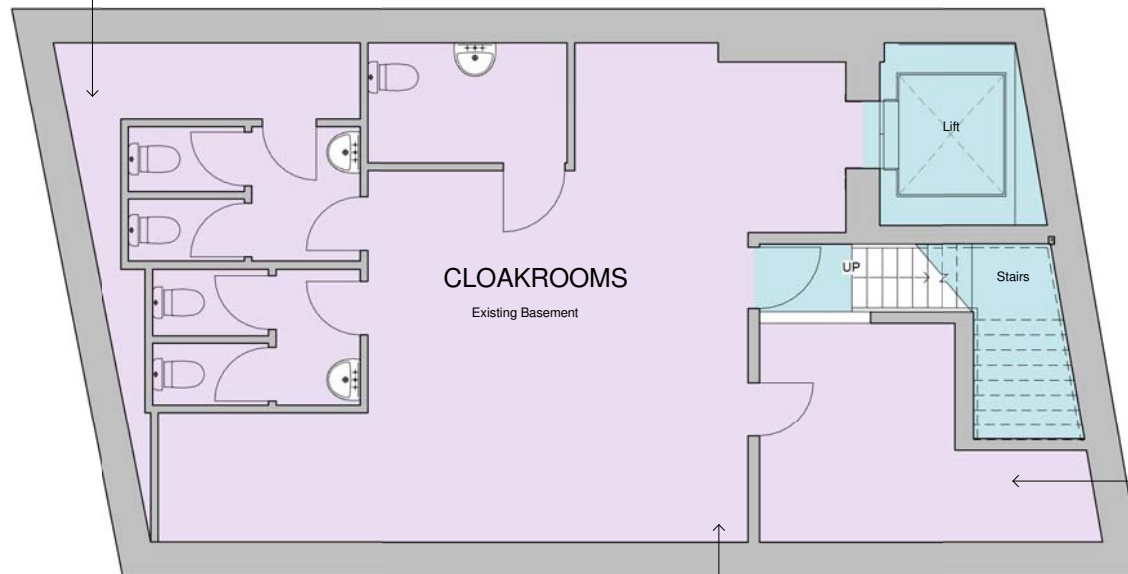

CLOAKROOMS
Existing Basement

Lift

Stairs

UP

Boiler/Plant

Gas and Elec Intake

ROGER STREET

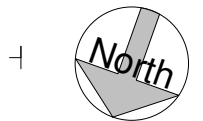

aww architecture
interior design
masterplanning

Rivergate House
Bristol, BS1 6LS
T. 0117 923 2535
F. 0117 942 6889
bristol@aww-uk.com

7 Birch Lane
London, EC3V 9BW
T. 020 7160 6000
F. 020 7160 6001
london@aww-uk.com

East Quay House
Plymouth, PL4 8HN
T. 01752 261282
F. 01752 261332
plymouth@aww-uk.com

www.aww-uk.com

Project Title
**14 Roger Street, Camden
Town, London WC1N**

Existing Basement Plan

Scale: 1:50 Sheet Size: A2 Drawn: SW

Date: 28/11/12 Checked: NM

Status		
PLANNING		
Project No.	Drawing No.	Revision
3122	2100	

Anecdote

- Take down and remove from site existing High level flat roof Gutter Eaves Fascia, Flat roof finishes and insulation etc
- Materials to be recycled at authorised depot by main contractor

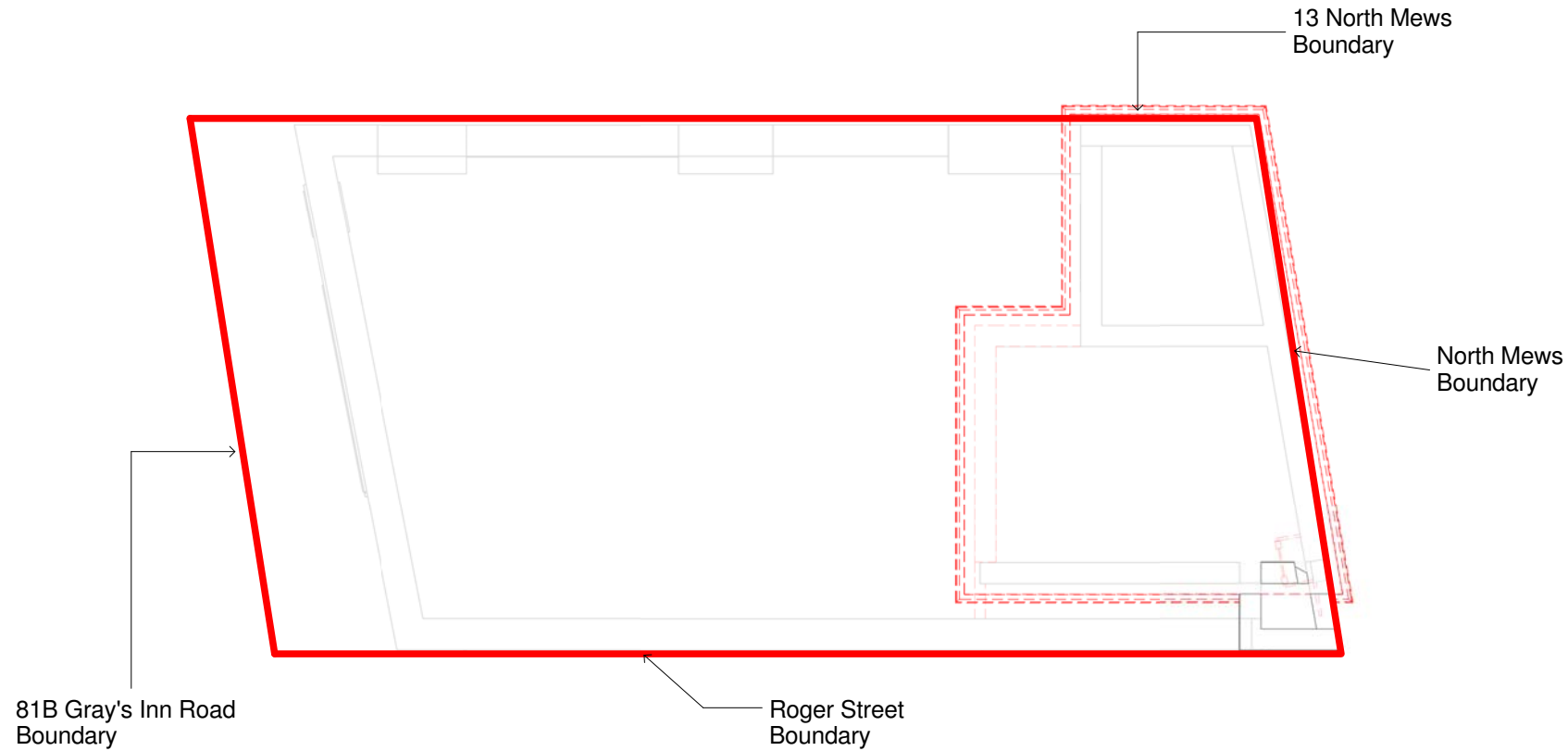

KEY

- to be retained
- to be demolished



Notes
This drawing may be used for the purposes of Planning Applications, Land Registry and for legal purposes where the scale bar is used, and where it is noted that the drawing is an original or an accurate copy. It may not be used for construction purposes. Always refer to signed dimensions. All dimensions are to be checked on site. Discrepancies and/or ambiguities between this drawing and information given elsewhere must be reported immediately to the office for clarification before proceeding. All drawings are to be read in conjunction with the specification and all works to be carried out in accordance with latest British Standards / Codes of Practice.

Rev: Date: Iss: Notes: Chkd:

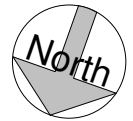

aww architecture
interior design
masterplanning

Rivergate House
Bristol, BS1 6LS
T. 0117 922 2535
F. 0117 942 6689
bristol@aww-uk.com

7 Birch Lane
London, EC3V 9BW
T. 020 7160 6000
F. 020 7160 6001
london@aww-uk.com

East Quay House
Plymouth, PL4 8HN
T. 01752 261282
F. 01752 261332
plymouth@aww-uk.com

www.aww-uk.com

Project Title 14 Roger Street, Camden Town, London WC1N		
Drawing Title Roof _ Demolitions		
Scale 1 : 50	Sheet Size A2	Drawn TG
Date 28/11/12	Checked NM	
Status PLANNING		
Project No. 3122	Drawing No. 2006	Revision

Anecdote

- Domed Polycarbonate rooflights to be demolished
- RC upstand scabbled/ground off back to level in accordance with SE design detail
- Form 3750x3750mm opening for stairwell in existing concrete structural deck
- Opening coordinated with existing floor downstand beam locations
- Permanent steel reinforcement beam floor trimmers to SE design detail
- Existing passenger Lift Motor room and shaft housing retained.
- Lift Motor Condition subject to a further detailed survey by specialist
- Stair core painted mild steel vertical access ladder relocated (See Proposed plan)
- Form 750x12000mm opening for Access Ladder in existing concrete structural deck
- Form new openings in external wall as indicated
- Materials to be recycled at authorised depot by main contractor

13 North Mews Boundary

North Mews Boundary

81B Gray's Inn Road Boundary

Roger Street Boundary

KEY

 to be retained

 to be demolished

(Soft strip of existing layout to be undertaken. Existing floors to be retained)

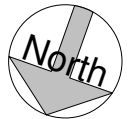

aww architecture
interior design
masterplanning

Rivergate House
Bristol, BS1 6LS
T. 0117 923 2535
F. 0117 942 6889
bristol@aww-uk.com

7 Birch Lane
London, EC3V 9BW
T. 020 7160 6000
F. 020 7160 6001
london@aww-uk.com

East Quay House
Plymouth, PL4 8HN
T. 01752 261282
F. 01752 261332
plymouth@aww-uk.com

www.aww-uk.com

Project Title
14 Roger Street, Camden
Town, London WC1N

Drawing Title
Fourth Floor _ Demolition

Scale: 1:50 Sheet Size: A2 Drawn: TG

Date: 28/11/12 Checked: NM

PLANNING		
Project No.	Drawing No.	Revision
3122	2005	

Anecdote

- Soft strip to all internal partitions fittings and fixtures
- No demolitions of structural floor
- Existing passenger Lift and shaft retained.
- Lift Condition and access requirements subject to a further detailed survey by specialist
- Stair core painted mild steel vertical access ladder relocated (see proposed layout)
- Waste materials to be recycled at authorised depot by contractor

13 North Mews Boundary

North Mews Boundary

81B Gray's Inn Road Boundary

Roger street Boundary

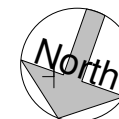

aww architecture
interior design
masterplanning

Rivergate House
Bristol, BS1 6LS
T. 0117 923 2535
F. 0117 942 6889
bristol@aww-uk.com

7 Birch Lane
London, EC3V 9BW
T. 020 7160 6000
F. 020 7160 6001
london@aww-uk.com

East Quay House
Plymouth, PL4 0HN
T. 01752 261282
F. 01752 261332
plymouth@aww-uk.com

www.aww-uk.com

KEY

 to be retained

 to be demolished

(Soft strip of existing layout to be undertaken. Existing floors to be retained)



Project Title
14 Roger Street, Camden
Town, London WC1N

Drawing Title
Third Floor _ Demolition

Scale
1:50 Sheet Size
A2 Drawn
TG

Date
28/11/12 Checked
NM

Status
PLANNING

Project No.	Drawing No.	Revision
3122	2004	

Anecdote

- Soft strip to all internal partitions fittings and fixtures
- No demolitions of structural floor
- Partial demolition of entrance lobby to form new opening
- Existing passenger Lift and shaft retained.
- Lift Condition and access requirements subject to a further detailed survey by specialist

13 North Mews Boundary

North Mews Boundary

81B Gray's Inn Road Boundary

Roger street Boundary

KEY

 to be retained

 to be demolished

(Soft strip of existing layout to be undertaken. Existing floors to be retained)



aww architecture
interior design
masterplanning

Rivergate House
Bristol, BS1 6LS
T. 0117 923 2535
F. 0117 942 6689
bristol@aww-uk.com

7 Birch Lane
London, EC3V 9BW
T. 020 7160 6000
F. 020 7160 6001
london@aww-uk.com

East Quay House
Plymouth, PL4 0HN
T. 01752 261282
F. 01752 261332
plymouth@aww-uk.com

www.aww-uk.com

Project Title
14 Roger Street, Camden
Town, London WC1N

Second Floor _ Demolition

Scale 1:50 Sheet Size A2 Drawn TG

Date 28/11/12 Checked NM

PLANNING		
Project No.	Drawing No.	Revision
3122	2003	



Anecdote

- Soft strip to all internal partitions fittings and fixtures
- No demolitions of structural floor
- Partial demolition of entrance lobby to form new opening
- Existing passenger Lift and shaft retained.
- Lift Condition and access requirements subject to a further detailed survey by specialist

13 North Mews Boundary

North Mews Boundary

81B Gray's Inn Road Boundary

Roger street Boundary

KEY

 to be retained

 to be demolished

(Soft strip of existing layout to be undertaken. Existing floors to be retained)

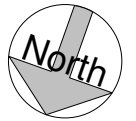

aww architecture
interior design
masterplanning

Rivergate House
Bristol, BS1 6LS
T. 0117 923 2535
F. 0117 942 6689
bristol@aww-uk.com

7 Birch Lane
London, EC3V 9BW
T. 020 7160 6000
F. 020 7160 6001
london@aww-uk.com

East Quay House
Plymouth, PL4 0HN
T. 01752 261282
F. 01752 261332
plymouth@aww-uk.com

www.aww-uk.com

Project Title
14 Roger Street, Camden
Town, London WC1N

Client Title
First Floor _ Demolition

Scale: 1:50 Sheet Size: A2 Drawn: TG

Date: 28/11/12 Checked: NM

PLANNING		
Project No.	Drawing No.	Revision
3122	2002	

Anecdote

- Soft strip to all internal partitions fittings and fixtures
- Form 3750x900mm opening for stairwell in existing concrete structural floor
- Opening coordinated with existing floor dowstand beam locations
- Permanent steel reinforcement beam floor trimmers to SE design detail
- Partial demolition of entrance lobby to form new opening
- Existing passenger Lift and shaft retained.
- Lift Condition and access requirements subject to a further detailed survey by specialist

13 North Mews Boundary

New opening for proposed stairwell

North Mews Boundary

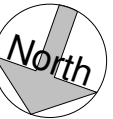

81B Gray's Inn Road Boundary

Roger Street Boundary

KEY

- to be retained
- to be demolished

(Soft strip of existing layout to be undertaken. Existing floors to be retained)



aww architecture
interior design
masterplanning

Rivergate House
Bristol, BS1 6LS
T. 0117 923 2535
F. 0117 942 6689
bristol@aww-uk.com

7 Birchin Lane
London, EC3V 9BW
T. 020 7160 6000
F. 020 7160 6001
london@aww-uk.com

East Quay House
Plymouth, PL4 8HN
T. 01752 261282
F. 01752 261332
plymouth@aww-uk.com

www.aww-uk.com

Project Title
**14 Roger Street, Camden
Town, London WC1N**

Ground Floor _ Demolition

Scale: 1:50 Sheet Size: A2 Drawn: TG

Date: 28/11/12 Checked: NM

PLANNING		
Project No.	Drawing No.	Revision
3122	2001	

Notes
This drawing may be used for the purposes of Planning Applications, Land Registry and for larger plans where the scale bar is used, and where it is noted that the drawing is an original or an accurate copy. It may not be scaled for construction purposes. Always refer to the original drawing. All dimensions are to be checked on site. Discrepancies and/or ambiguities between this drawing and information given elsewhere must be reported immediately to the office for clarification before proceeding. All drawings are to be read in conjunction with the specification and all notes to be carried out in accordance with latest British Standards / Codes of Practice.

Rev. Date Iss. Notes Check



aww architecture
interior design
masterplanning

Rivergate House
Bristol, BS1 6LS
T. 0117 922 2535
F. 0117 942 6889
bristol@aww-uk.com

7 Birch Lane
London, EC3V 9BW
T. 020 7160 6000
F. 020 7160 6001
london@aww-uk.com

East Quay House
Plymouth, PL4 0HN
T. 01752 261282
F. 01752 261332
plymouth@aww-uk.com

www.aww-uk.com

Project Title
**14 Roger Street, Camden
Town, London WC1N**

Drawing Title
Proposed Section 2

Scale
1:50 Sheet Size A2 Drawn TG

Date 28/11/12 Checked NM

Status		
PLANNING		
Project No.	Drawing No.	Revision
3122	4201	