

Existing Section AA

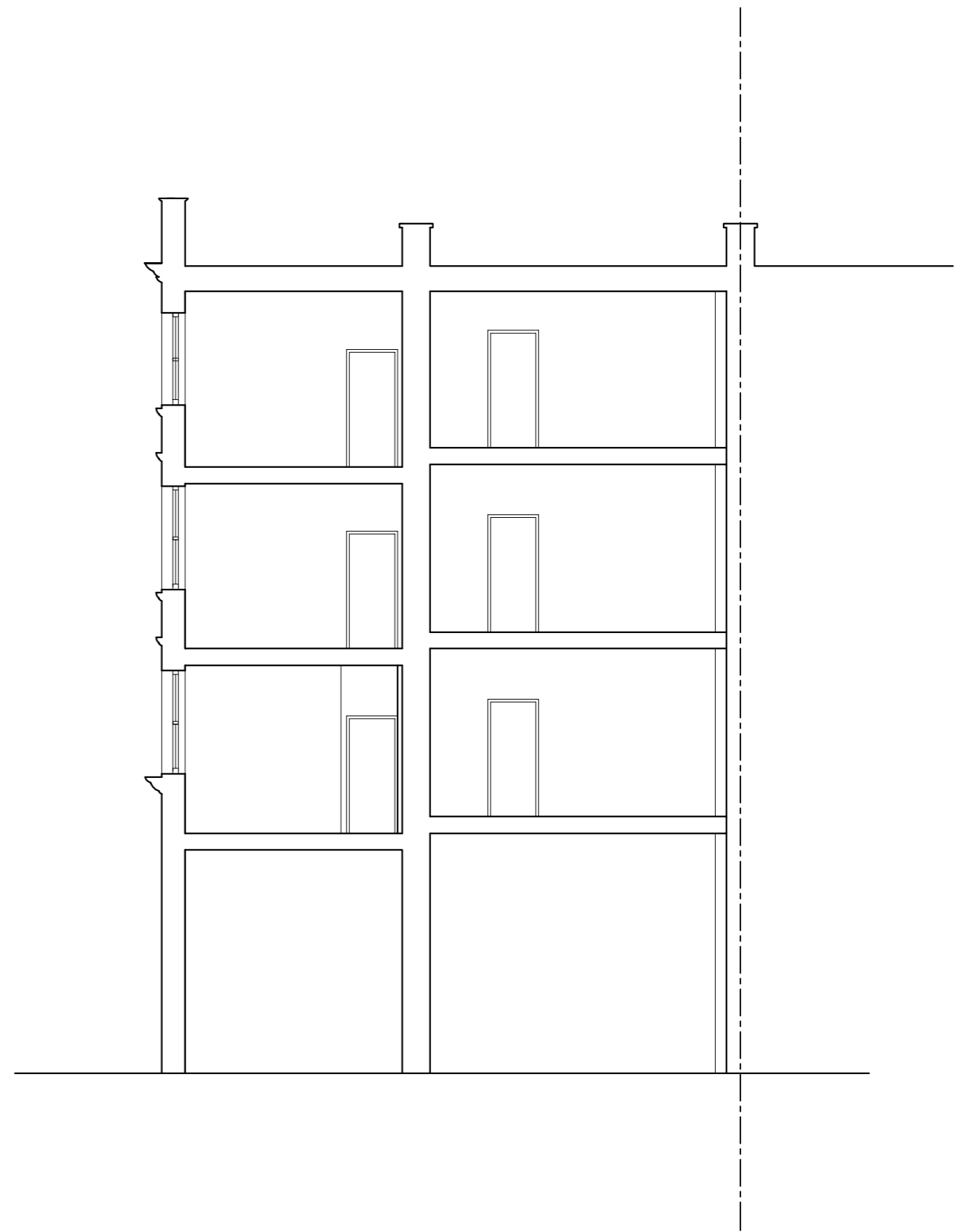

Existing Section BB

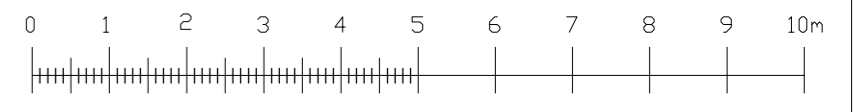

NOTES:
 The drawings and the design hereon is the copyright of Milan Babic Architects Ltd and must not be reproduced without their written consent.
 Figured dimensions only to taken from this drawing. All dimensions to be checked on site and Milan Babic Architects Ltd informed immediately of any discrepancies.
 All works to be carried out in accordance with Local Authority approval, Building Regulations and current British Standards
 Indicates revisions made to this drawing.

REV	DATE	INITIALS	DESCRIPTION
00	20.12.2012	VP	ISSUED FOR FULL PLANNING APPLICATION

Milan Babic
Architects Ltd

Architects + Urban Designer
 Bickel's Yard
 151B Bermondsey Street
 London SE1 3UW
 TEL: (0)203 117 0120
 FAX: (0)203 117 0122
 E-mail:
 milan@mb-architects.co.uk

PROJECT:		FULL PLANNING APPLICATION SUBMISSION	
		Proposed 7 No. New Residential Units	
		465 - 467 Finchley Road NW3 6HS	
CLIENT:		A.Govani	
DWG TITLE:		Existing Section AA & Section BB	
DWG NO:	PA/12/679/004	REV:	DATE: DEC 2012
SCALE:	1:100 @ A2	DRAWN BY:	AM