

Preserve and maintain existing stone work and balustrade, sand down and repolish existing handrail and balustrade Repair and make good where necessary

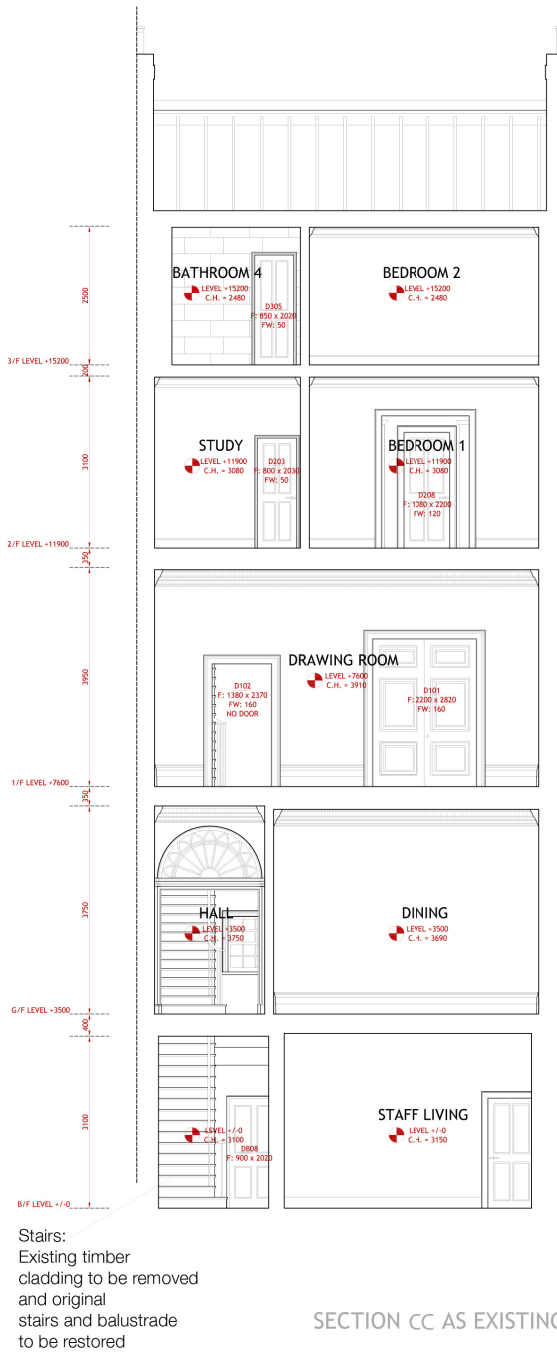

Preserve and maintain existing stone staircase. Repair and make good where necessary



Stairs:
Existing timber cladding to be removed and original stairs and balustrade to be restored

SECTION CC AS EXISTING



Second Floor:
Preserve and maintain existing ceilings and cornices plasterwork Where necessary replace to match existing



Second Floor
Preserve and maintain existing ceilings and cornices plasterwork Where necessary replace to match existing



First & second Floor:
Preserve and maintain existing ceilings and cornices plasterwork Where necessary replace to match existing



First & second Floor:
Preserve and maintain existing ceilings and cornices plasterwork Where necessary replace to match existing



Preserve and maintain existing sash windows panels. Replace where necessary to match existing



Preserve and maintain existing sash windows panels. Replace where necessary to match existing Remove new softwood beading, remove existing floor finish and replace with prime grade solid oak



Reinstate Entrance Hall Door
Proposed Doors to be Painted Timber Pannelled Doors with Painted Architraves to match existing

Proposed Doors to be Painted Timber Pannelled Doors with Architraves to match existing

Existing opening between Master Bedroom and Dressing Room to be Sliding Doors with Painted Timber Pannelled Doors and Painted Architraves to match existing

Retain existing opening between Living Room and Library Replace existing Doors with Painted Timber Pannelled Doors and Painted Architraves to match existing

Remove existing wall carefully and form new opening between Dining Room and Kitchen Proposed Doors to be Painted Timber Pannelled Doors with Painted Architraves to match existing

SECTION CC AS PROPOSED

Mira A - Architecture & Engineering Ltd	Client: Mrs. Dzhansari Umarova	Job Title:	Drawing Title:	Drawing No:	Drawing Scale:	Date:	Stage:	Revision:	All design, ideas, and arrangements as indicated on these drawings are the legal property of Mira A - Architecture Engineering Product Design Limited and will be restricted to the original site and specific project for which they were prepared. There shall be no changes or deviations from these drawings and documents without the written consent. Visual contact with these drawings shall constitute prima facie evidence of the acceptance of all these restrictions without prejudice.
Regent's Place 338 Euston Road London NW1 3BT Tel: +44 (0) 207 544 8477 Fax: +44 (0) 207 544 8401 info@mira-a.com www.mira-a.com	21 Park Square East London NW1 4LH	21 Park Square East London NW1 4LH	Section C-C as Existing and Proposed	655/13	1: 100 A3 1: 50 A1	Dec. 2012	Listed Building Consent		
© 2010 Mira A - Architecture Engineering Product Design Limited. The copyright in this drawing is the property of Mira A - Architecture & Engineering Product Design Limited without whose express written consent it may not be used, published or reproduced in any form.									