



Notes:

Extent of proposed demolitions

Demolished as part of Crossrail/LUL works

Revision:

ORMS

Architecture Design

1 Pine Street London EC1R 0JH
T 0207 833 8533 F 0207 837 7575
E orms@orms.co.uk

Project ST GILES CIRCUS

Drawing title Existing Basement Plan

Scale 1:200 @ A1 Drwg. No. 1793PLEX005-B1Rev. -

Date August '12

Status ☒ For information ☐ For tender ☐ For construction

Do not scale. All dimensions to be confirmed on site.
Information contained in this drawing is the sole copyright of ORMS Designers & Architects Ltd.
and is not to be reproduced without permission.

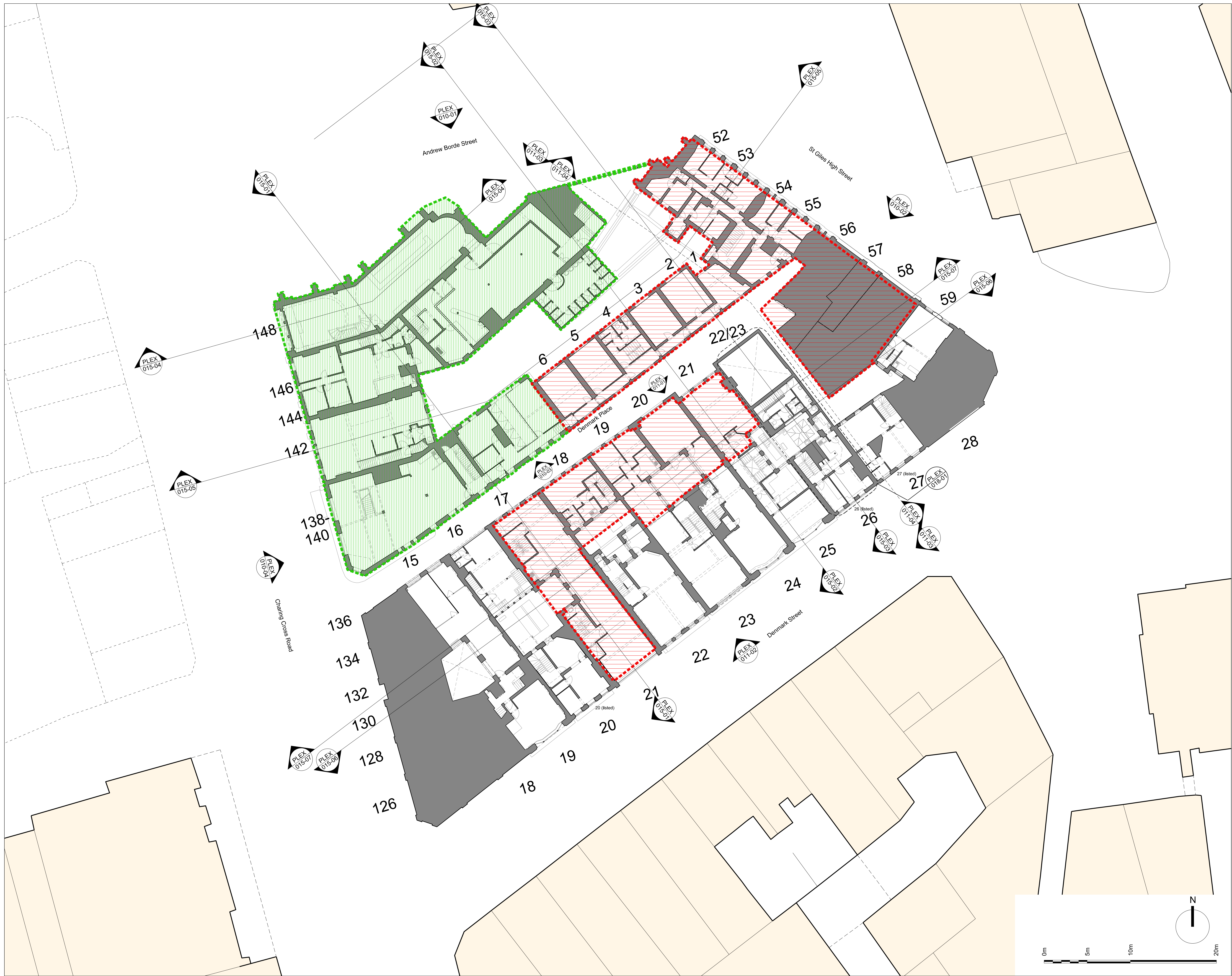

Notes:

 Extent of proposed demolitions

 Demolished as part of Crossrail/LUL works

WORK IN PROGRESS

Revision:

ORMS
Architecture
Design

1 Pine Street London EC1R 0JH
T 0207 833 8533 F 0207 837 7575
E orms@orms.co.uk

Project **ST GILES CIRCUS**

Drawing title
Existing First Floor Plan

Scale 1:200 @ A0 Drwg. No. **1793PLEX005-01** Rev. ☐

Date August '12

Status ☒ For information ☐ For tender ☐ For construction

Do not scale. All dimensions to be confirmed on site.
Information contained in this drawing is the sole copyright of ORMS Designers & Architects Ltd.
and is not to be reproduced without permission.

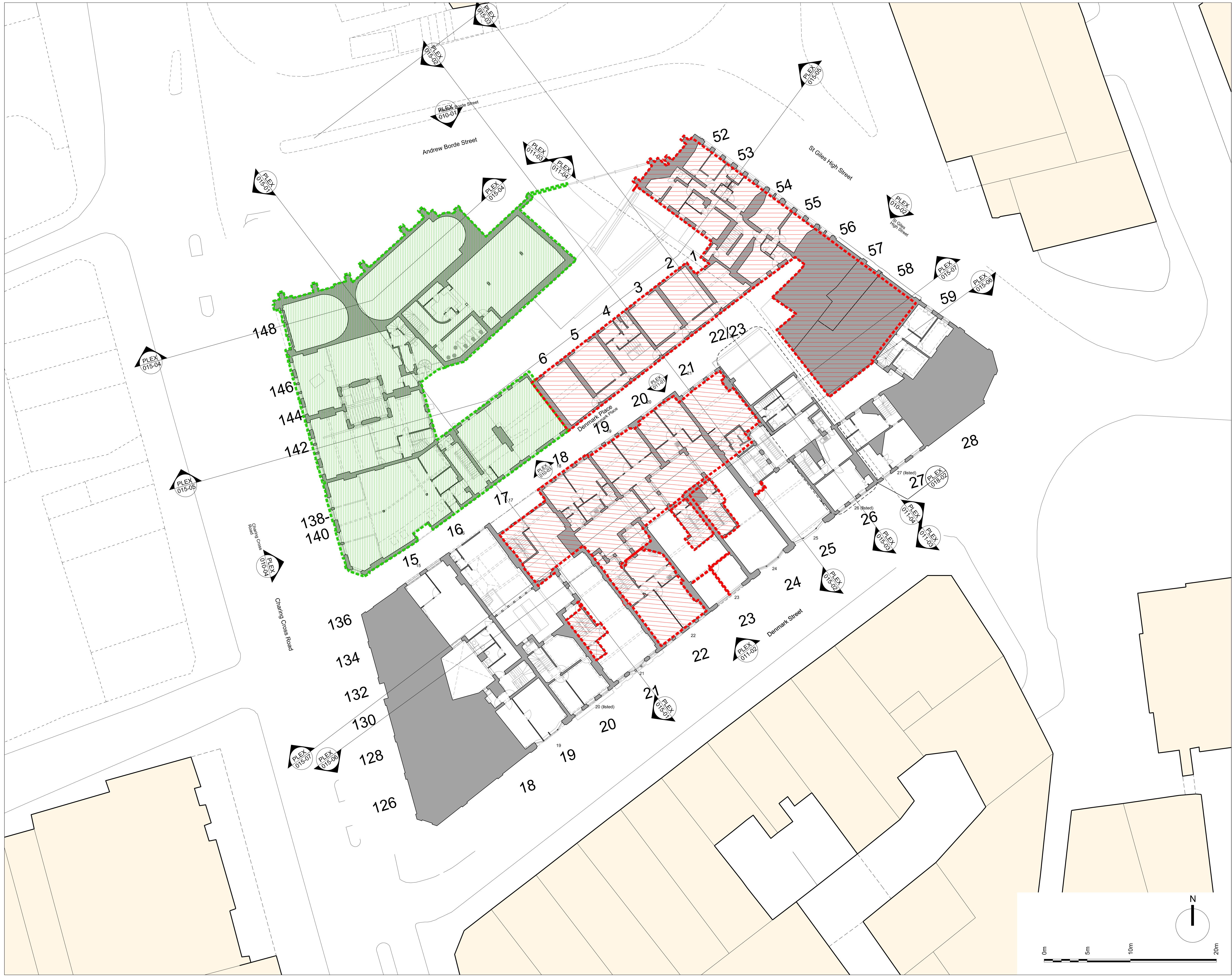

Notes:

 Extent of proposed demolitions

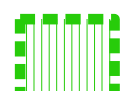
 Demolished as part of Crossrail/LUL works

WORK IN PROGRESS

Revision:

ORMS
Architecture
Design

1 Pine Street London EC1R 0JH
T 0207 833 8533 F 0207 837 7575
E orms@orms.co.uk

Project **ST GILES CIRCUS**

Drawing title
Existing Second Floor Plan

Scale 1:200 @ A0 Drwg. No. **1793PLEX005-02** Rev. ☐

Date August '12

Status ☒ For information ☐ For tender ☐ For construction

Do not scale. All dimensions to be confirmed on site.
Information contained in this drawing is the sole copyright of ORMS Designers & Architects Ltd.
and is not to be reproduced without permission.



Notes:

 Extent of proposed demolitions

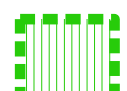
 Demolished as part of Crossrail/LUL works

WORK IN PROGRESS

Revision:

ORMS
Architecture
Design

1 Pine Street London EC1R 0JH
T 0207 833 8533 F 0207 837 7575
E orms@orms.co.uk

Project **ST GILES CIRCUS**

Drawing title
Existing Third Floor Plan

Scale 1:200 @ A0 Drwg. No. **1793PLEX005-03** Rev.

Date August '12

Status ☒ For information ☐ For tender ☐ For construction

Do not scale. All dimensions to be confirmed on site.
Information contained in this drawing is the sole copyright of ORMS Designers & Architects Ltd.
and is not to be reproduced without permission.

Information contained in this drawing is the sole copyright of ORMS Designers & Architects Ltd.
and is not to be reproduced without permission.

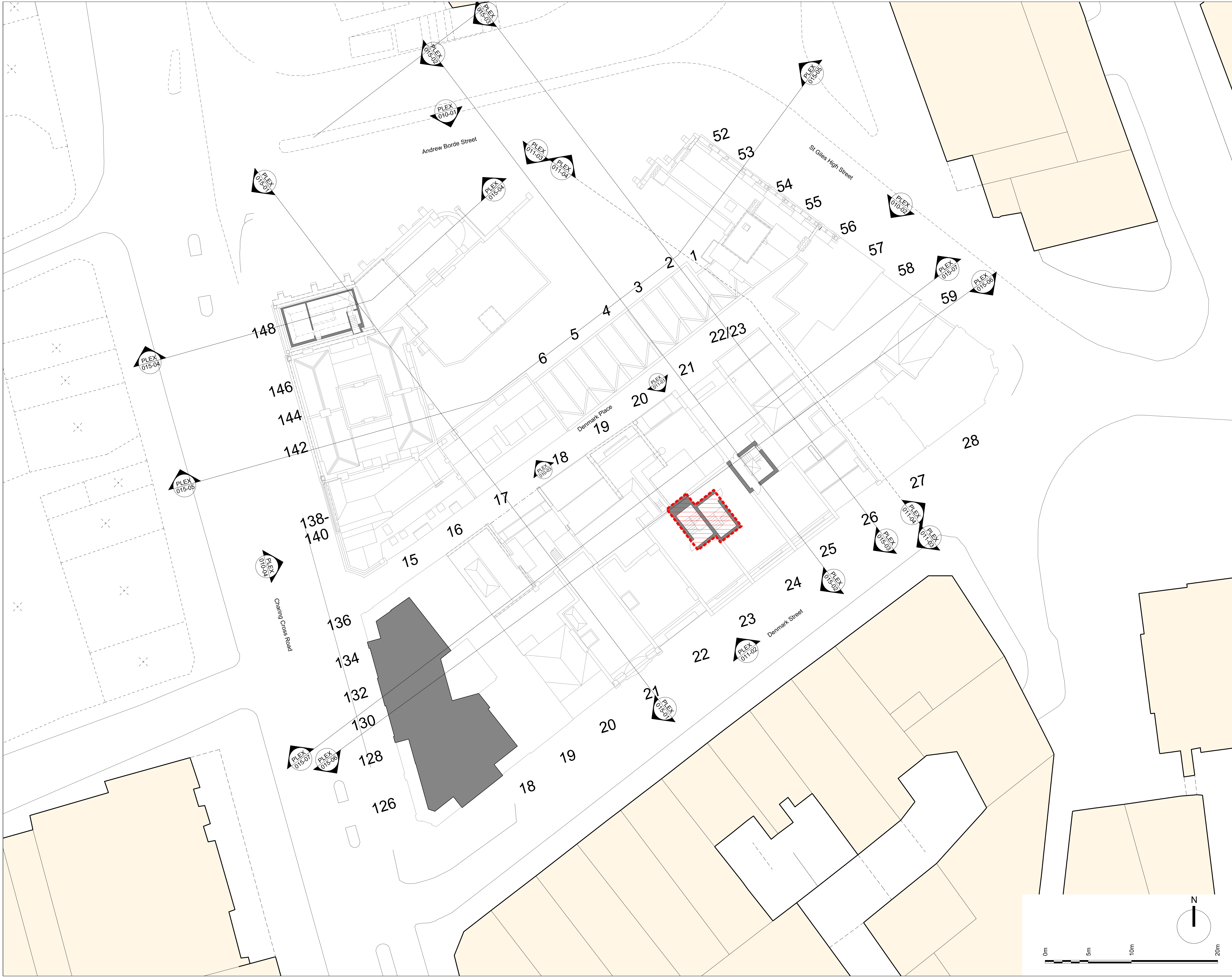

Notes:

 Extent of proposed demolitions

 Demolished as part of Crossrail/LUL works

Revision:

ORMS
Architecture
Design

1 Pine Street London EC1R 0JH
T 0207 833 8533 F 0207 837 7575
E orms@orms.co.uk

Project ST GILES CIRCUS

Drawing title Existing Fifth Floor Plan

Scale 1:200 @ A1 Drwg. No. **1793PLEX005-05** Rev. ☐

Date August '12

Status ☒ For information ☐ For tender ☐ For construction

Do not scale. All dimensions to be confirmed on site.
Information contained in this drawing is the sole copyright of ORMS Designers & Architects Ltd.
and is not to be reproduced without permission.

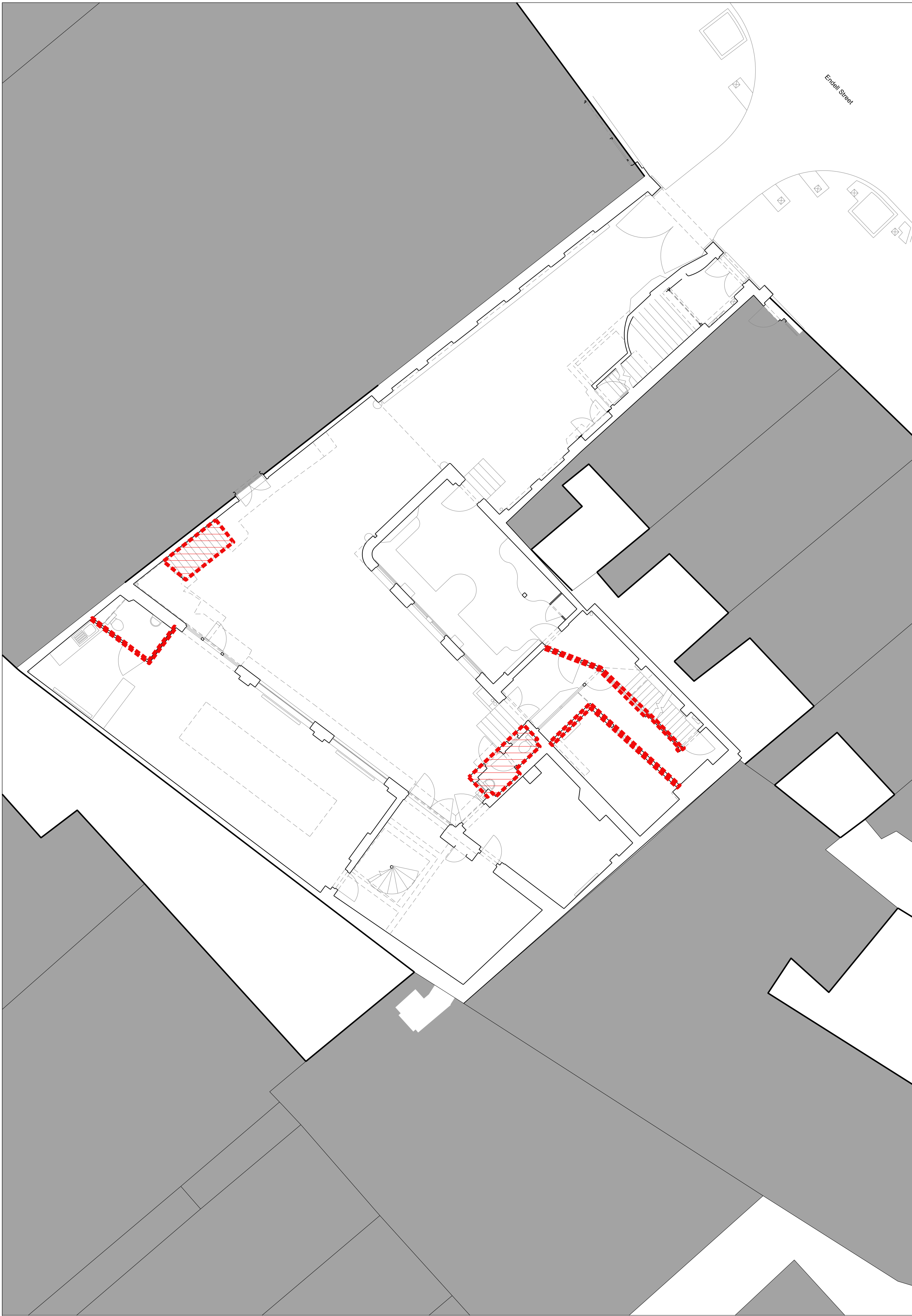

1 Ground Floor 1:200

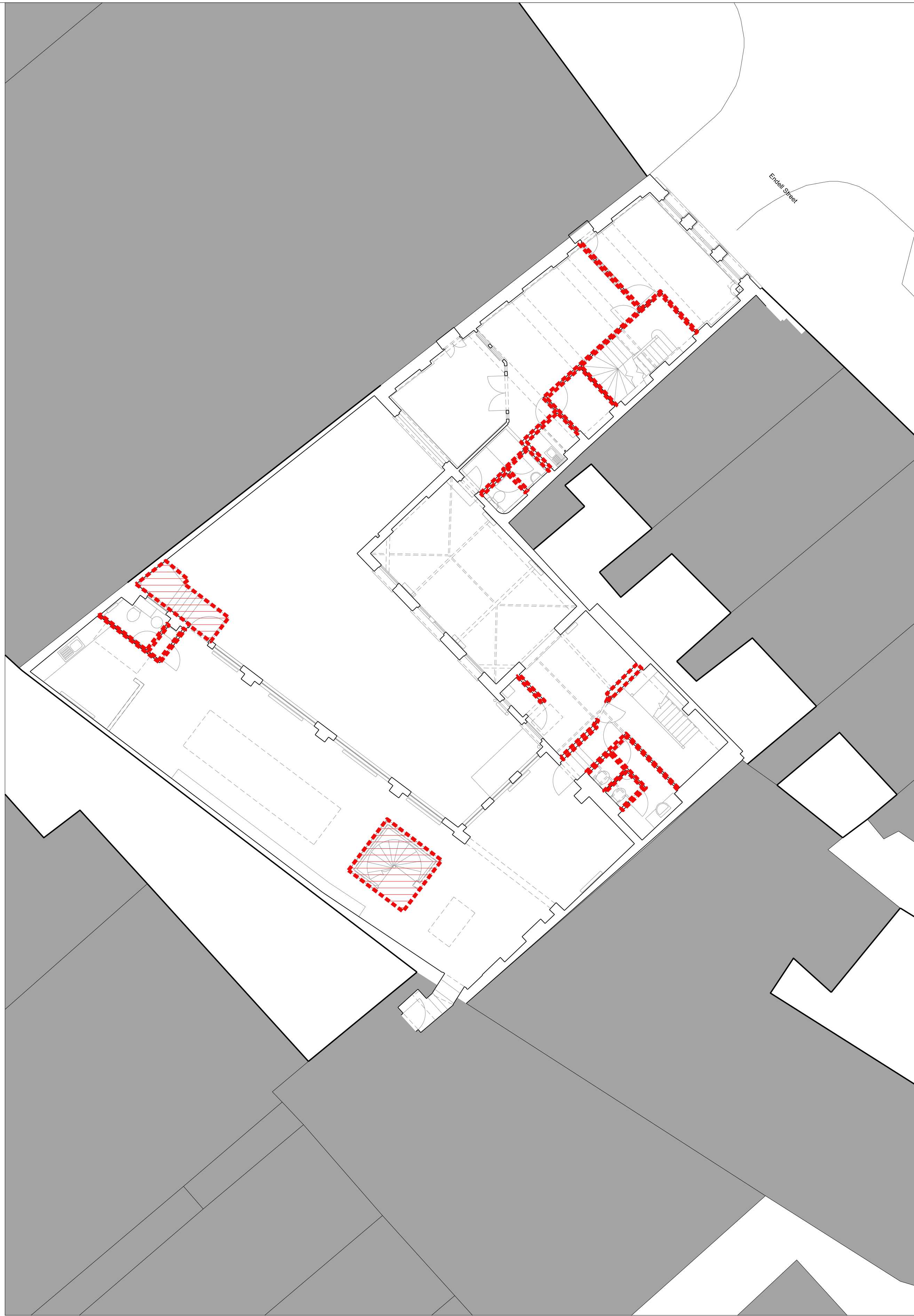

2 First Floor 1:200

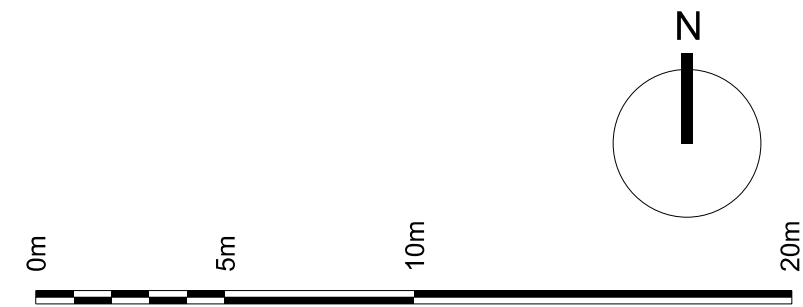

Notes:

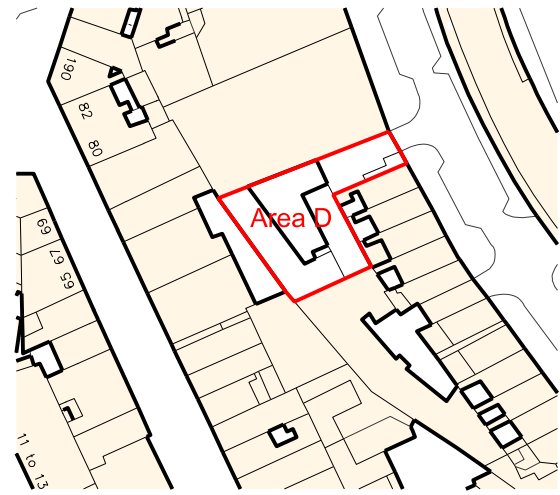

Extent of proposed demolitions

Internal partitions to be removed

Revision:

ORMS

Architecture
Design

1 Pine Street London EC1R 0JH
T 0207 833 8533 F 0207 837 7575
E orms@orms.co.uk

Project ST GILES CIRCUS

Drawing title Existing Ground & First
Floor Plans

Scale 1:200 @ A1 Drwg. No.

Date August '12 1793PLEX007-00 Rev. -

Status ☒ For information ☐ For tender ☐ For construction

Do not scale. All dimensions to be confirmed on site.
Information contained in this drawing is the sole copyright of ORMS Designers & Architects Ltd.
and is not to be reproduced without permission.

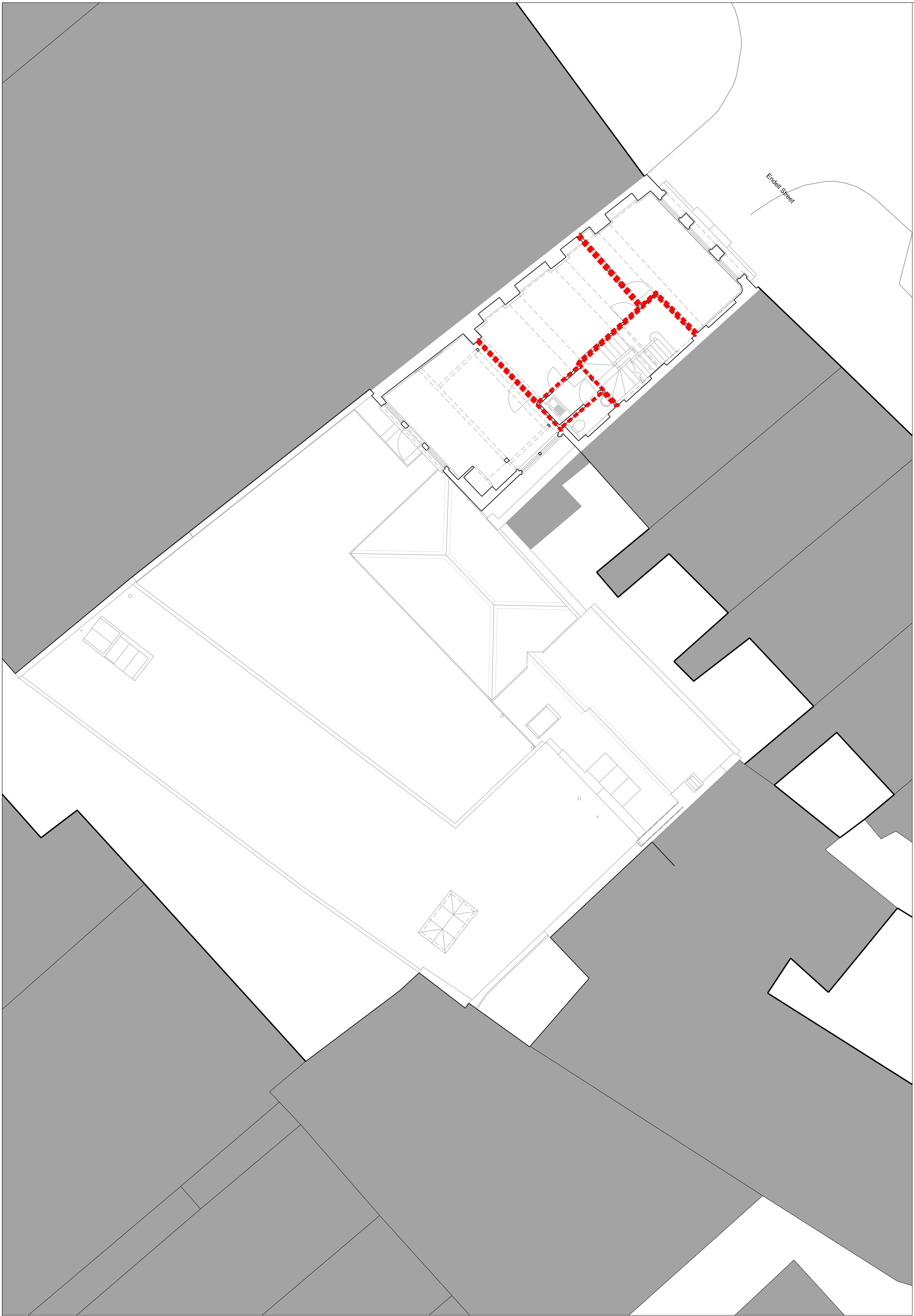

1 Second Floor 1:200

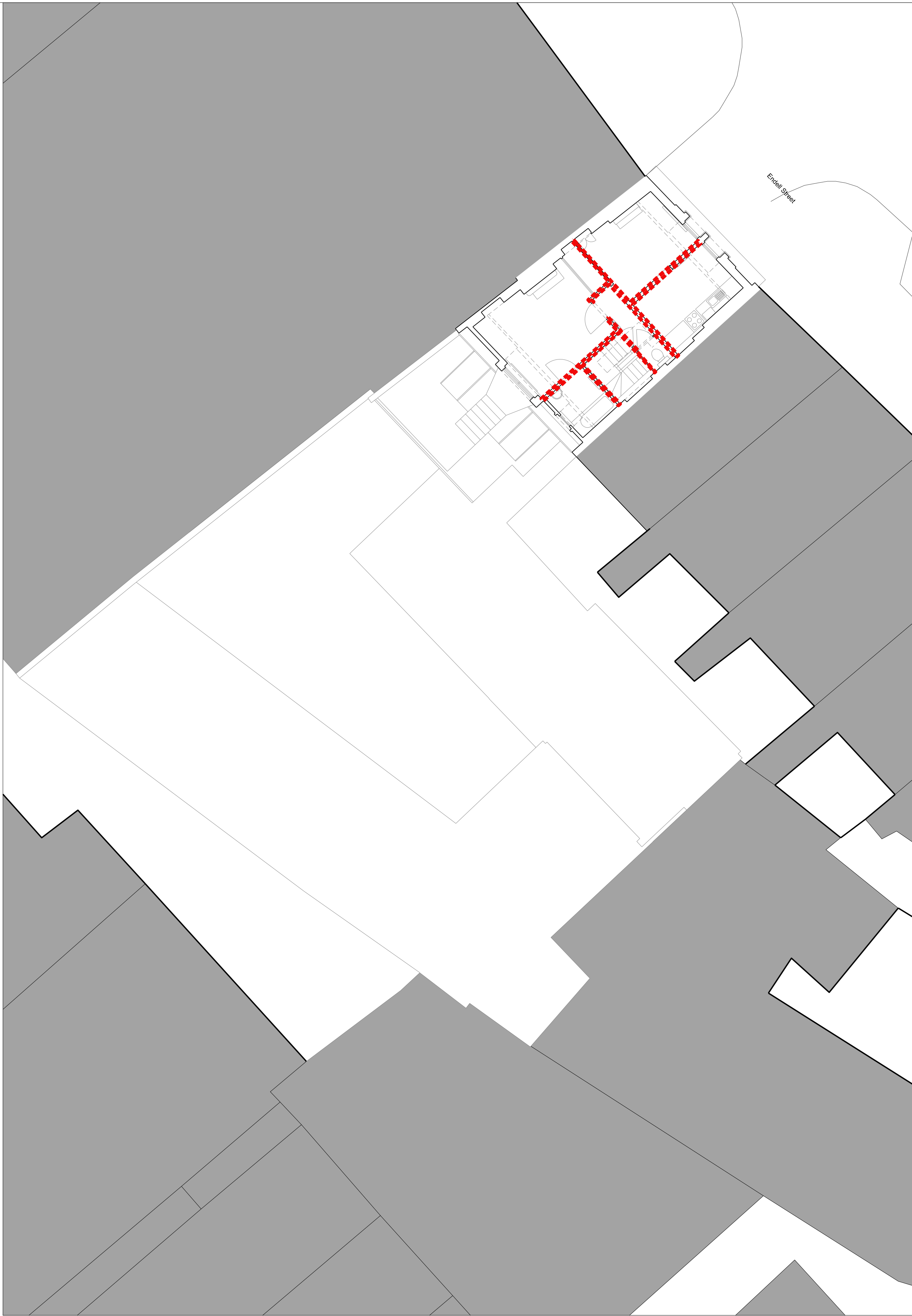

2 Second Floor 1:200

Notes:

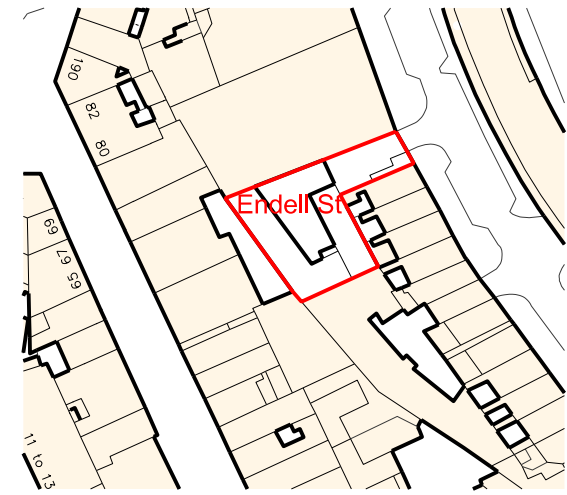

Extent of proposed demolitions

Internal partitions to be removed

Revision:

ORMS

Architecture
Design

1 Pine Street London EC1R 0JH
T 0207 833 8533 F 0207 837 7575
E orms@orms.co.uk

Project ST GILES CIRCUS

Drawing title Existing Second & Third
Floor Plans

Scale 1:200 @ A1 Drwg. No.

Date August '12 1793PLEX007-01 Rev. -

Status ☒ For information ☐ For tender ☐ For construction

Do not scale. All dimensions to be confirmed on site.
Information contained in this drawing is the sole copyright of ORMS Designers & Architects Ltd.
and is not to be reproduced without permission.

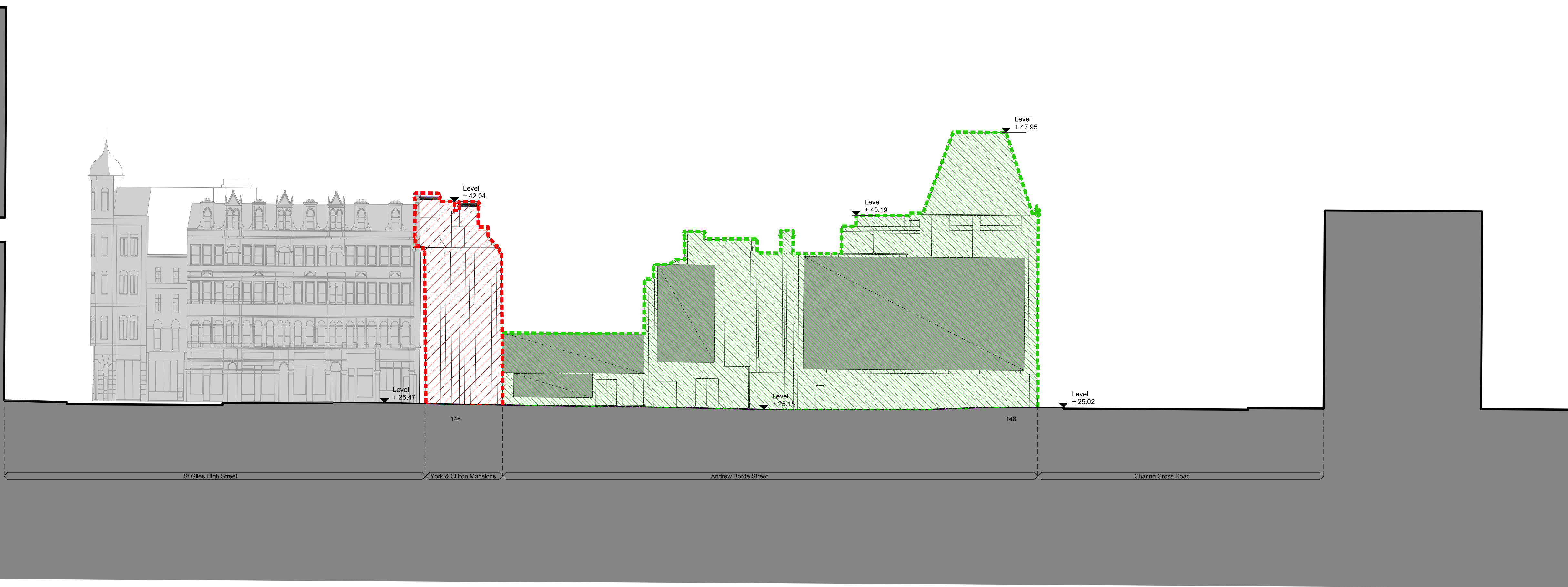

PL EX
010-01 Existing North (north-west) Elevation
Andrew Borde Street 1:200

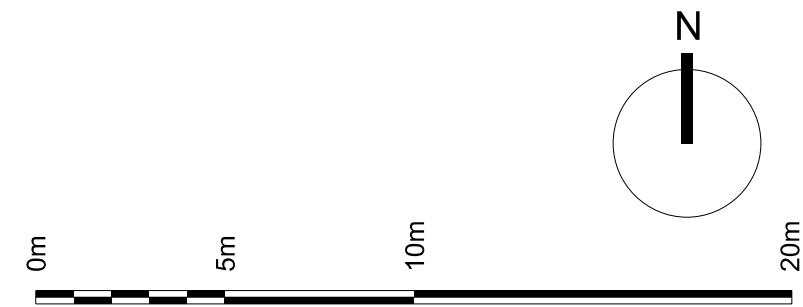

Notes:

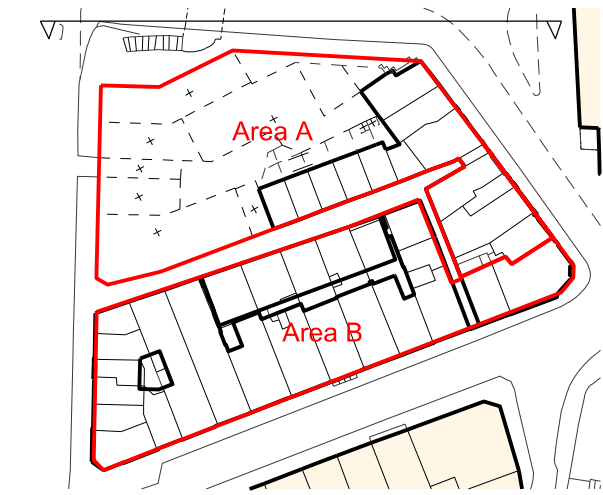

Extent of proposed demolitions

Demolished as part of Crossrail/LUL works

WORK IN PROGRESS

Revision:

ORMS

Architecture
Design

1 Pine Street London EC1R 0JH
T 0207 833 8533 F 0207 837 7575
E orms@orms.co.uk

Project ST GILES CIRCUS

Drawing title
Existing North (north-west) Elevation
Andrew Borde Street

Scale 1:200 @ A1 Drwg. No.

Date February '12 1793PLEX010-01 Rev. -

Status ☒ For information ☐ For tender ☐ For construction

Do not scale. All dimensions to be confirmed on site.
Information contained in this drawing is the sole copyright of ORMS Designers & Architects Ltd.
and is not to be reproduced without permission.

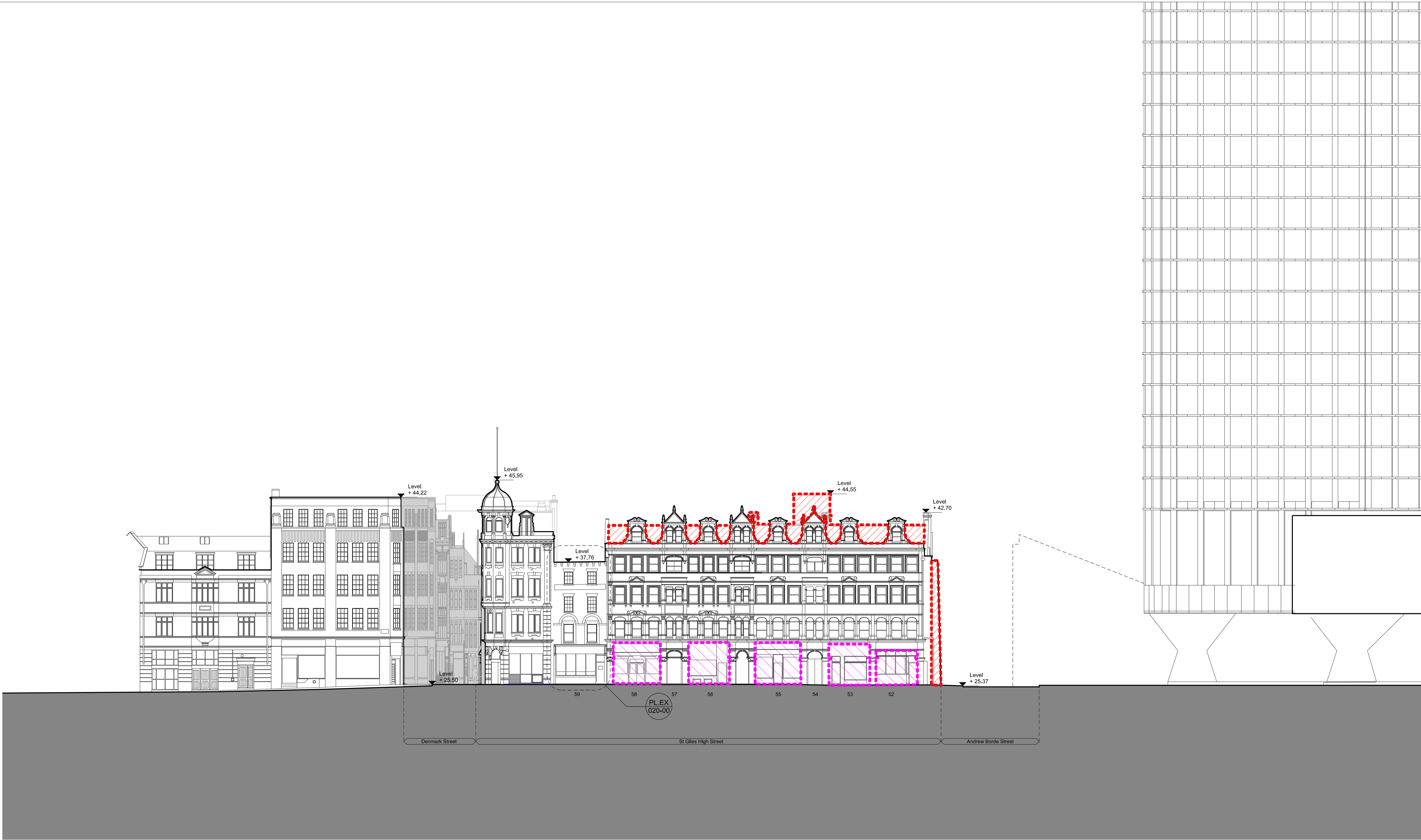

PL EX
010-02 Existing East (north-east) Elevation
St Giles High Street 1.200

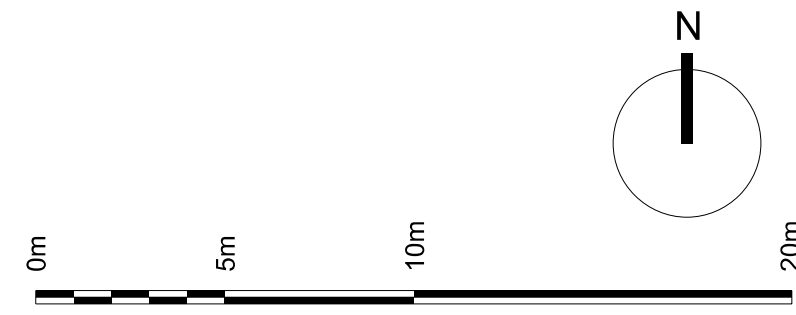

Notes:

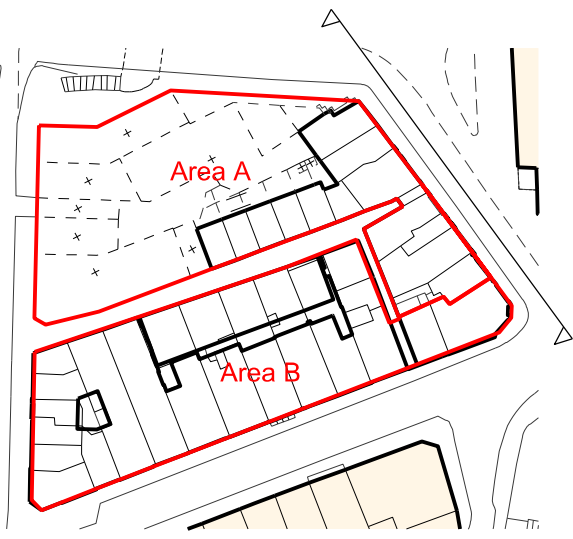

Extent of proposed demolitions

Extent of shop fronts to be removed

WORK IN PROGRESS

Revision:

ORMS

Architecture
Design

1 Pine Street London EC1R 0JH
T 0207 833 8533 F 0207 837 7575
E orms@orms.co.uk

Project ST GILES CIRCUS

Drawing title
Existing East (north-east) Elevation
St Giles High Street

Scale 1:200 @ A1 Drwg. No.

Date August '12 1793PLEX010-02 Rev. -

Status ☒ For information ☐ For tender ☐ For construction

Do not scale. All dimensions to be confirmed on site.
Information contained in this drawing is the sole copyright of ORMS Designers & Architects Ltd.
and is not to be reproduced without permission.



PL-EX
010.03 Existing South (south-east) Elevation
Denmark Place 1.200

Notes:

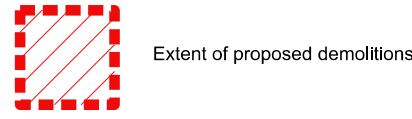
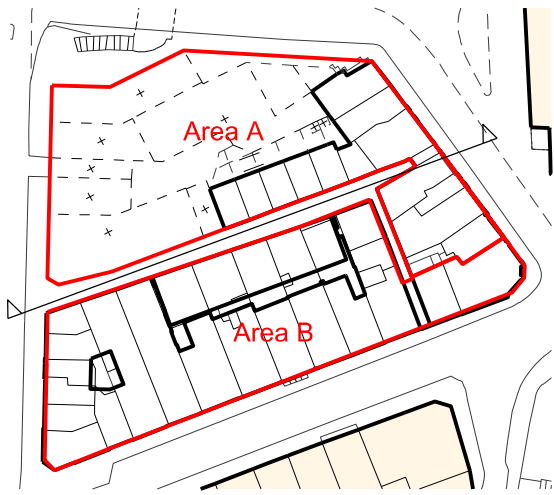

Extent of proposed demolitions

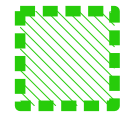

Demolished as part of Crossrail/LUL works

WORK IN PROGRESS

Revision:

ORMS

Architecture
Design

1 Pine Street London EC1R 0JH
T 0207 833 8533 F 0207 837 7575
E orms@orms.co.uk

Project ST GILES CIRCUS

Drawing title
Existing South (south-east) Elevation
Denmark Place

Scale 1:200 @ A1 Drwg. No.

Date August '12 1793PLEX010-03 Rev. -

Status ☒ For information ☐ For tender ☐ For construction

Do not scale. All dimensions to be confirmed on site.
Information contained in this drawing is the sole copyright of ORMS Designers & Architects Ltd.
and is not to be reproduced without permission.



PL.EX
010.04 Existing West (south-west) Elevation
Charing Cross Road 1:200

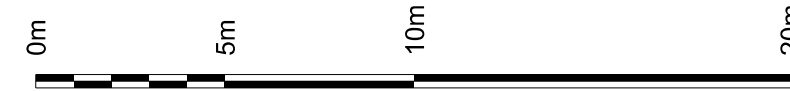

Notes:

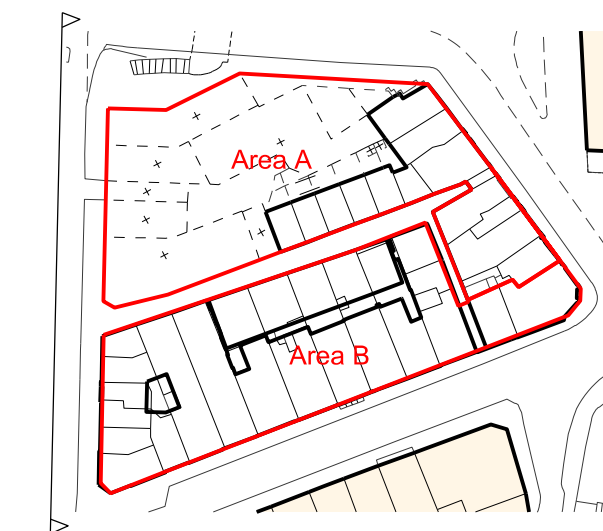

Extent of proposed demolitions

Demolished as part of Crossrail/LUL works

WORK IN PROGRESS

Revision:

ORMS

Architecture
Design

1 Pine Street London EC1R 0JH
T 0207 833 8533 F 0207 837 7575
E orms@orms.co.uk

Project ST GILES CIRCUS

Drawing title
Existing West (south-west) Elevation
Charing Cross Road

Scale 1:200 @ A1 Drwg. No.
Date August '12 1793PLEX010-04 Rev. -

Status ☒ For information ☐ For tender ☐ For construction

Do not scale. All dimensions to be confirmed on site.
Information contained in this drawing is the sole copyright of ORMS Designers & Architects Ltd.
and is not to be reproduced without permission.

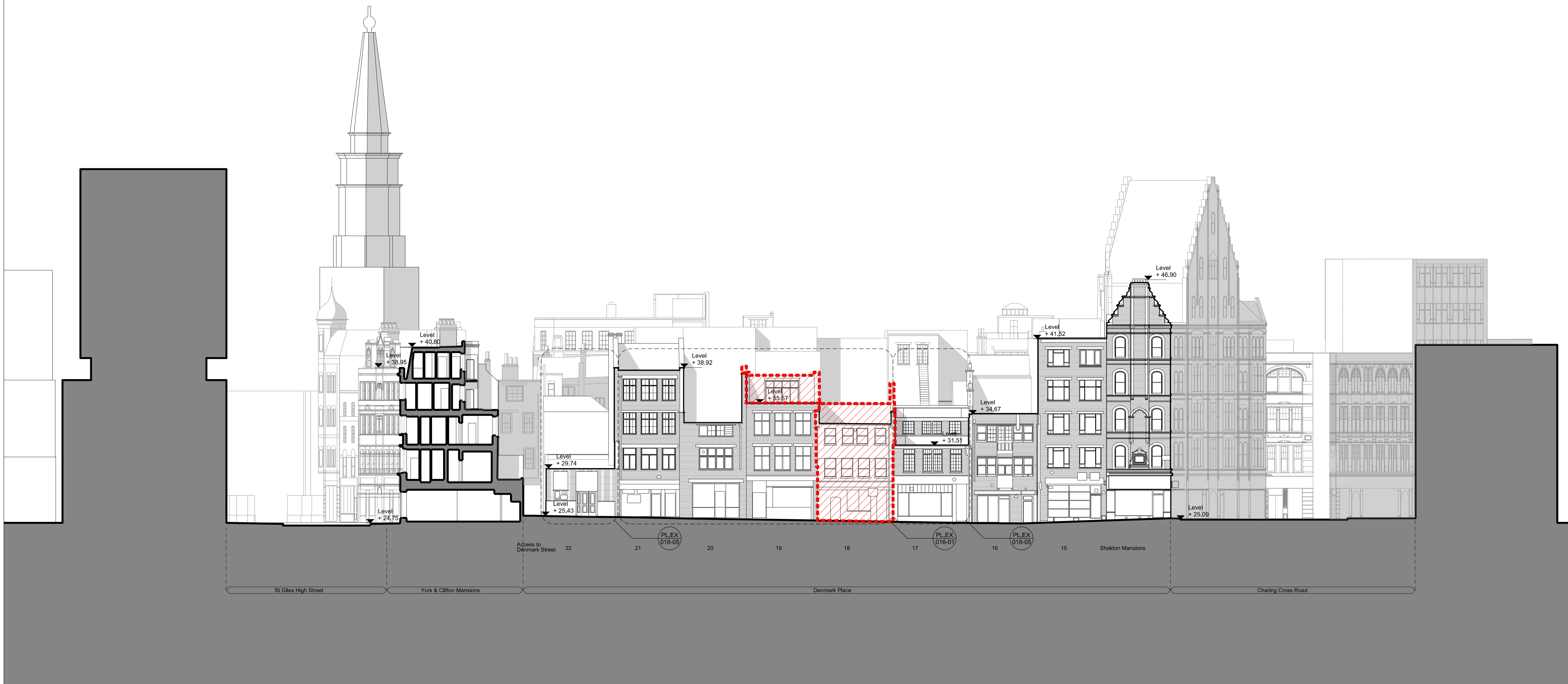

PL EX 011.01 Denmark Place
Existing North (north-west) Elevation 1:200

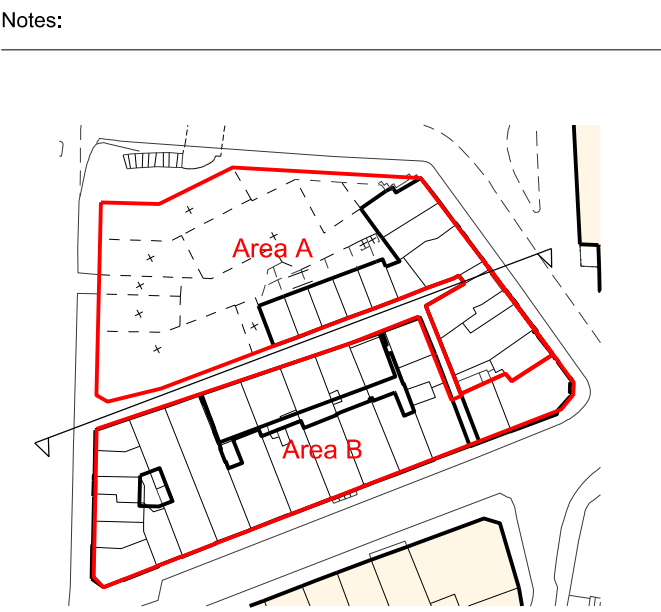
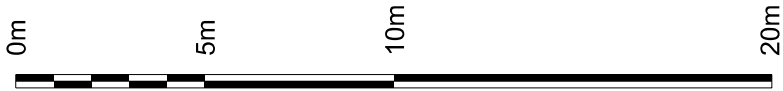

Extent of proposed demolitions

WORK IN PROGRESS

Revision:

ORMS

Architecture
Design

1 Pine Street London EC1R 0JH
T 0207 833 8533 F 0207 837 7575
E orms@orms.co.uk

Project ST GILES CIRCUS

Drawing title Denmark Place
Existing North (north-west) Elevation

Scale 1:200 @ A1 Drwg. No.

Date August '12 1793PLEX011-01 Rev. -

Status ☒ For information ☐ For tender ☐ For construction

Do not scale. All dimensions to be confirmed on site.
Information contained in this drawing is the sole copyright of ORMS Designers & Architects Ltd.
and is not to be reproduced without permission.



PL.EX Denmark Street
011-02 Existing South (south-east) Elevation 1.200

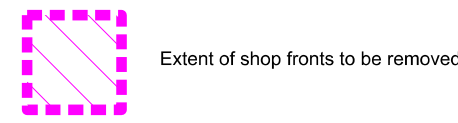
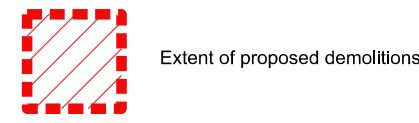
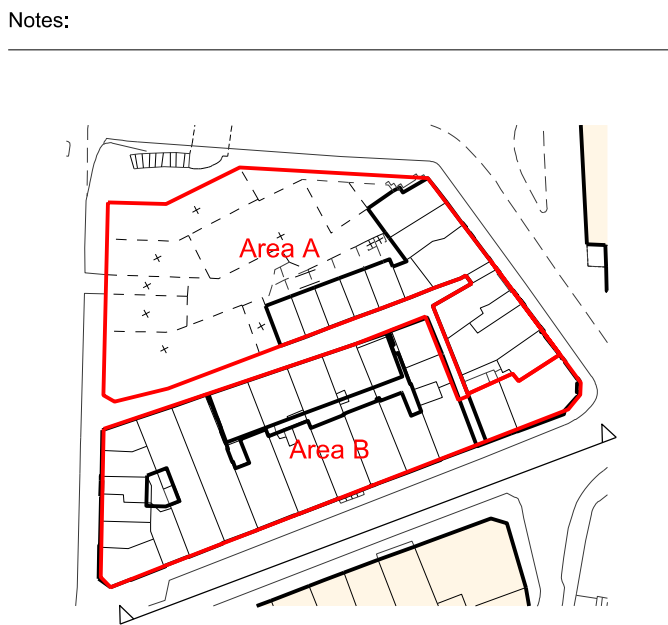
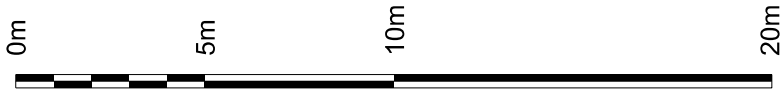

WORK IN PROGRESS

Revision:

ORMS

Architecture
Design

1 Pine Street London EC1R 0JH
T 0207 833 8533 F 0207 837 7575
E orms@orms.co.uk

Project ST GILES CIRCUS

Drawing title Denmark Street
Existing South (south-east) Elevation

Scale 1:200 @ A1 Drwg. No.

Date August '12 1793PLEX011-02 Rev. -

Status ☒ For information ☐ For tender ☐ For construction

Do not scale. All dimensions to be confirmed on site.
Information contained in this drawing is the sole copyright of ORMS Designers & Architects Ltd.
and is not to be reproduced without permission.

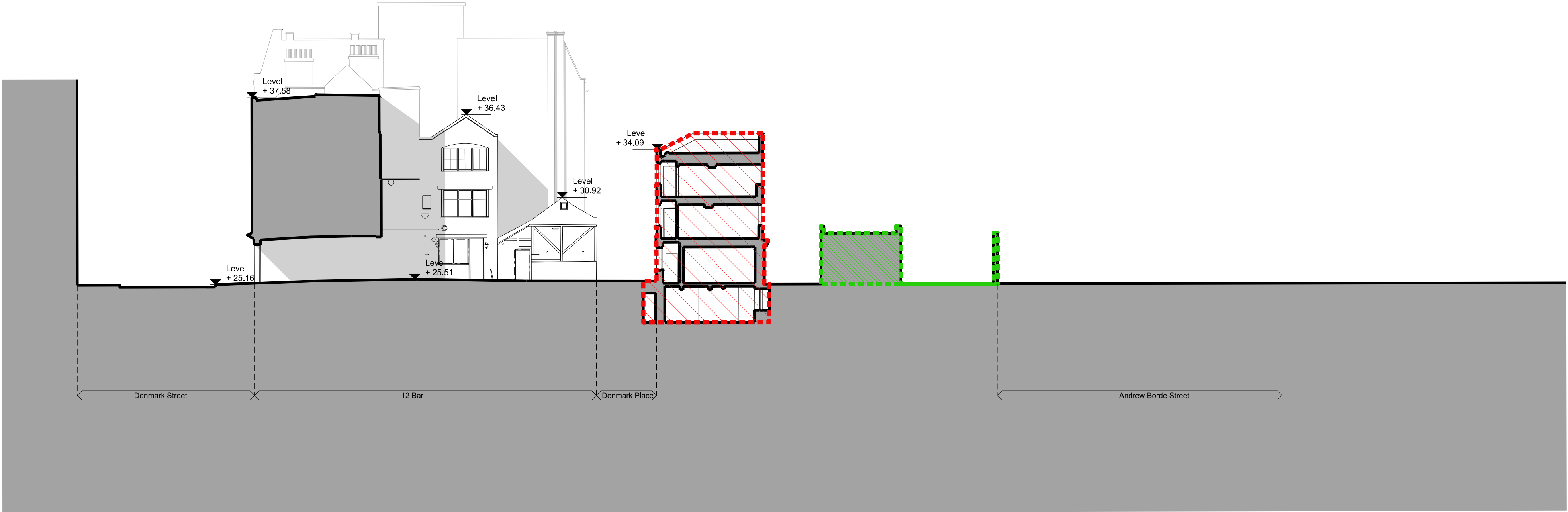

PLEX 011-03 Denmark Place East
Existing Side of 12 Bar alleyway Elevation 1.200

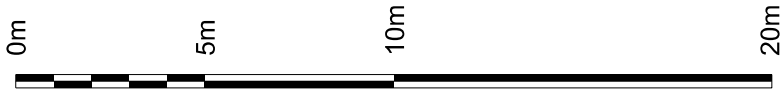

Notes:

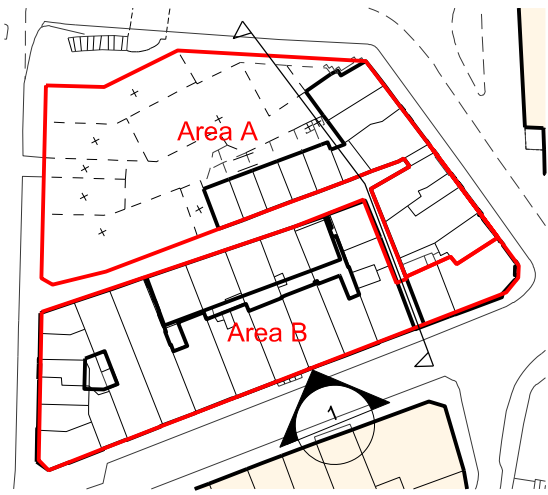

Extent of proposed demolitions

Demolished as part of Crossrail/LUL works

WORK IN PROGRESS

Revision:

ORMS

Architecture
Design

1 Pine Street London EC1R 0JH
T 0207 833 8533 F 0207 837 7575
E orms@orms.co.uk

Project ST GILES CIRCUS

Drawing title Denmark Place East
Existing Side of 12 Bar alleyway Elevation

Scale 1:200 @ A1 Drwg. No.

Date August '12 1793PLEX011-03 Rev. -

Status ☒ For information ☐ For tender ☐ For construction

Do not scale. All dimensions to be confirmed on site.
Information contained in this drawing is the sole copyright of ORMS Designers & Architects Ltd.
and is not to be reproduced without permission.

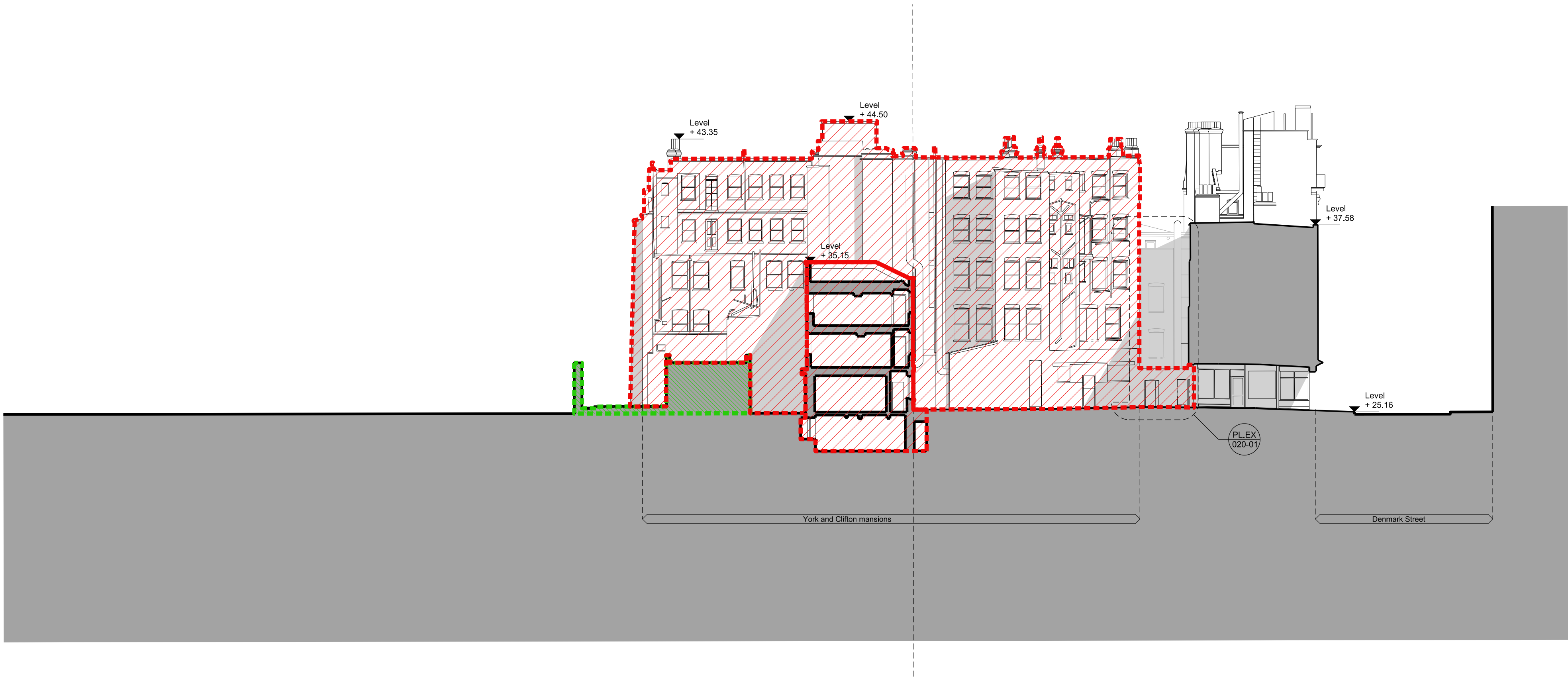

P.L.E.X. 011-04 Denmark Place West
Rear of York & Clifton Mansions Elevation 1.200

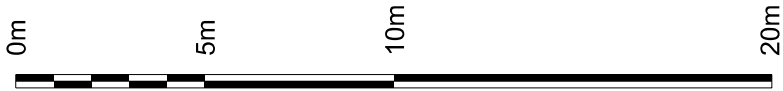

Notes:

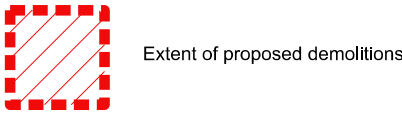
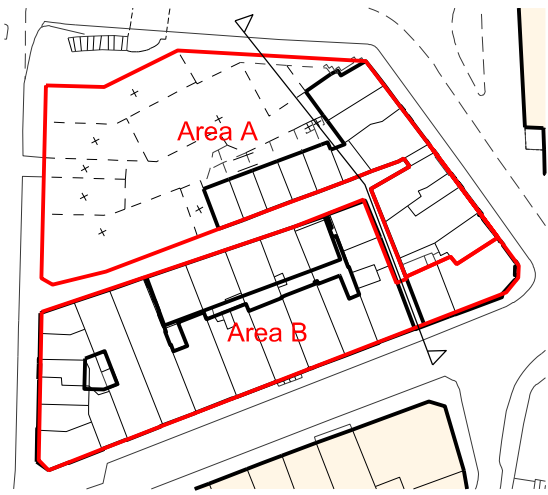

Extent of proposed demolitions



Demolished as part of Crossrail/LUL works

WORK IN PROGRESS

Revision:

ORMS

Architecture
Design

1 Pine Street London EC1R 0JH
T 0207 833 8533 F 0207 837 7575
E orms@orms.co.uk

Project ST GILES CIRCUS

Drawing title Denmark Place West
Rear of York & Clifton Mansions Elevation

Scale 1:200 @ A1 Drwg. No.

Date August '12 1793PLEX011-04 Rev. -

Status ☒ For information ☐ For tender ☐ For construction

Do not scale. All dimensions to be confirmed on site.
Information contained in this drawing is the sole copyright of ORMS Designers & Architects Ltd.
and is not to be reproduced without permission.

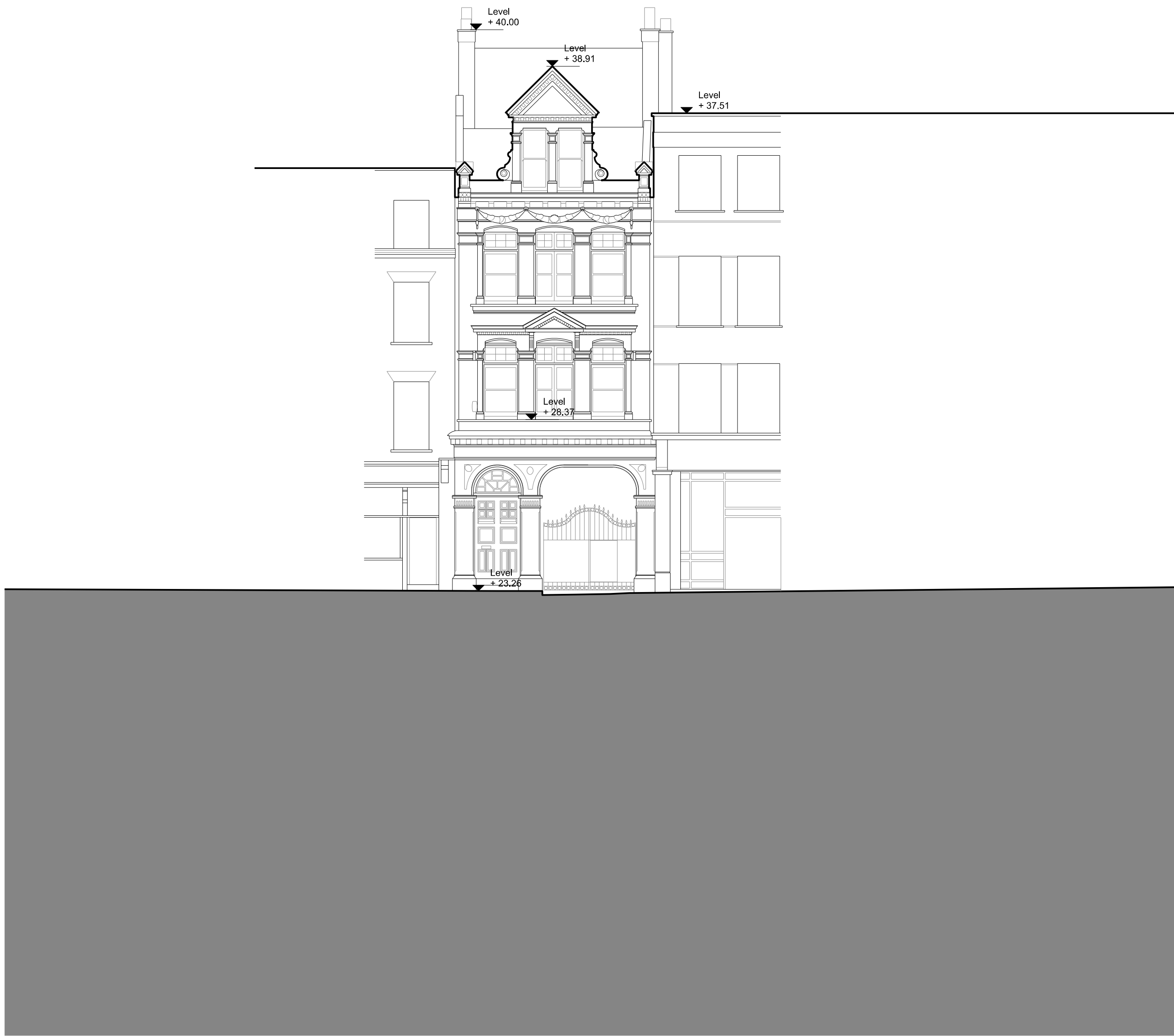

1 Existing East Elevation
Endell Street frontage 1.200

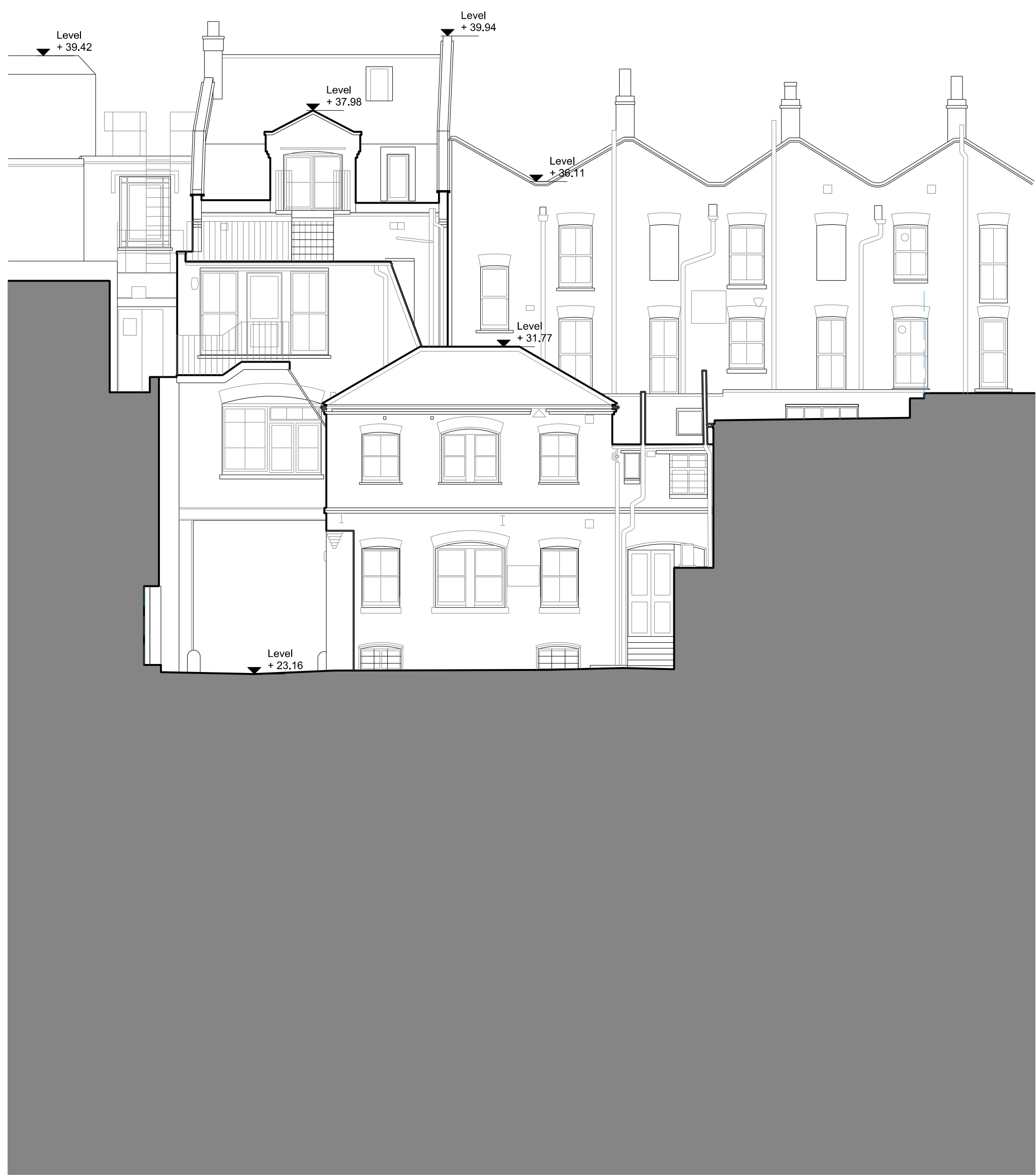

2 Existing West Elevation
Endell Street courtyard 1.200

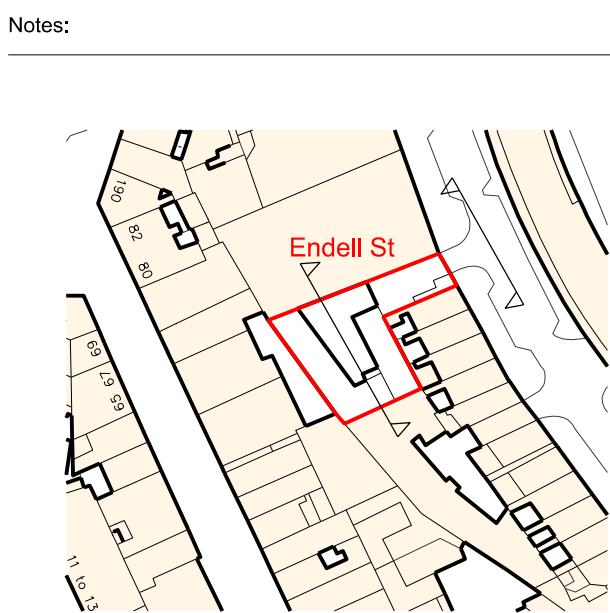
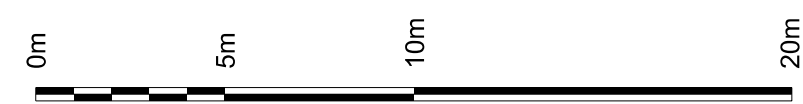

WORK IN PROGRESS

Revision:

ORMS

Architecture
Design

1 Pine Street London EC1R 0JH
T 0207 833 8533 F 0207 837 7575
E orms@orms.co.uk

Project ST GILES CIRCUS

Drawing title
Existing East & West Elevations
Endell Street frontage/courtyard

Scale 1:100 @ A1 Drwg. No.

Date August '12 1793PLEX012-01 Rev. -

Status ☒ For information ☐ For tender ☐ For construction

Do not scale. All dimensions to be confirmed on site.
Information contained in this drawing is the sole copyright of ORMS Designers & Architects Ltd.
and is not to be reproduced without permission.

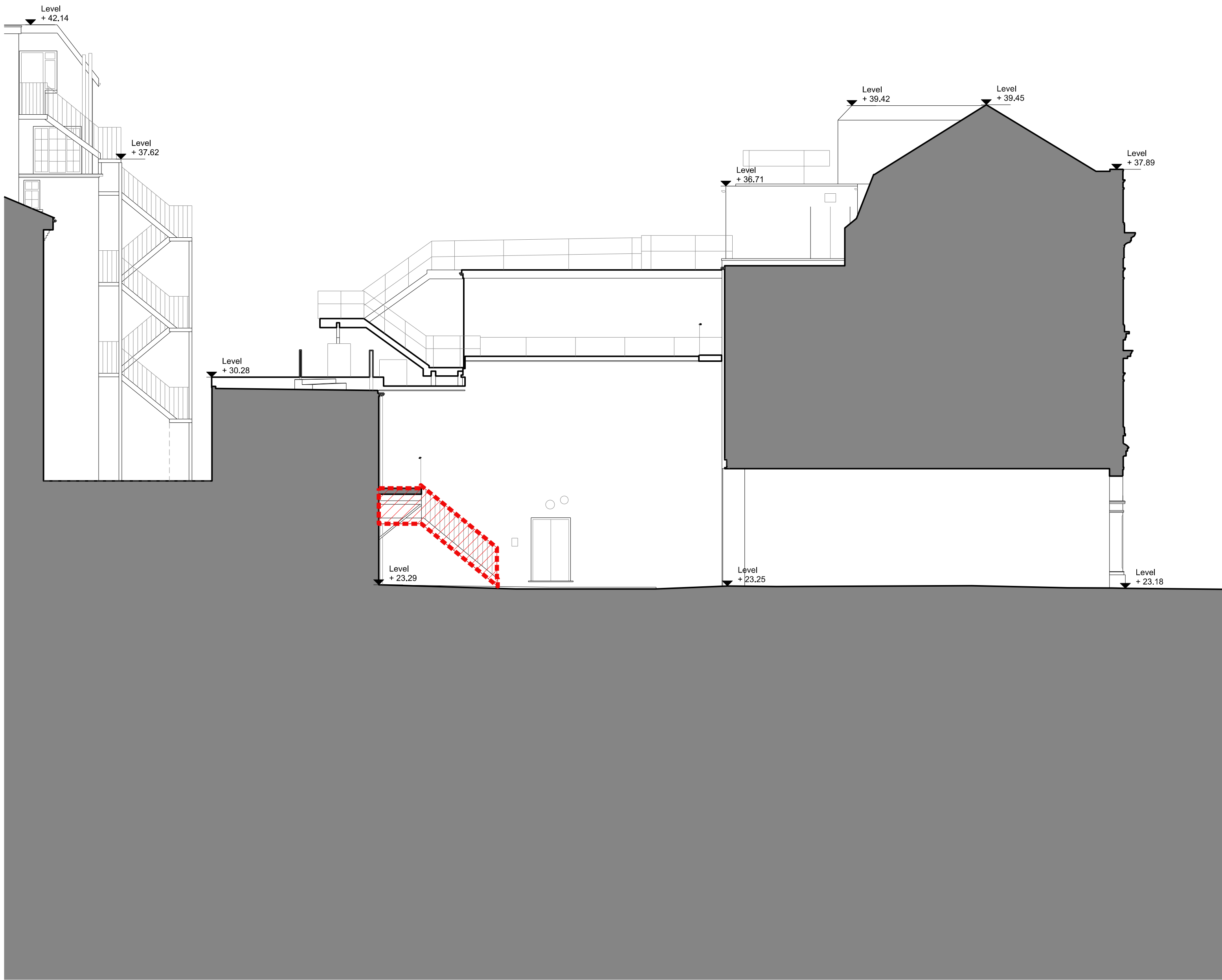

1 Existing South Elevation
Endell Street courtyard
1:200

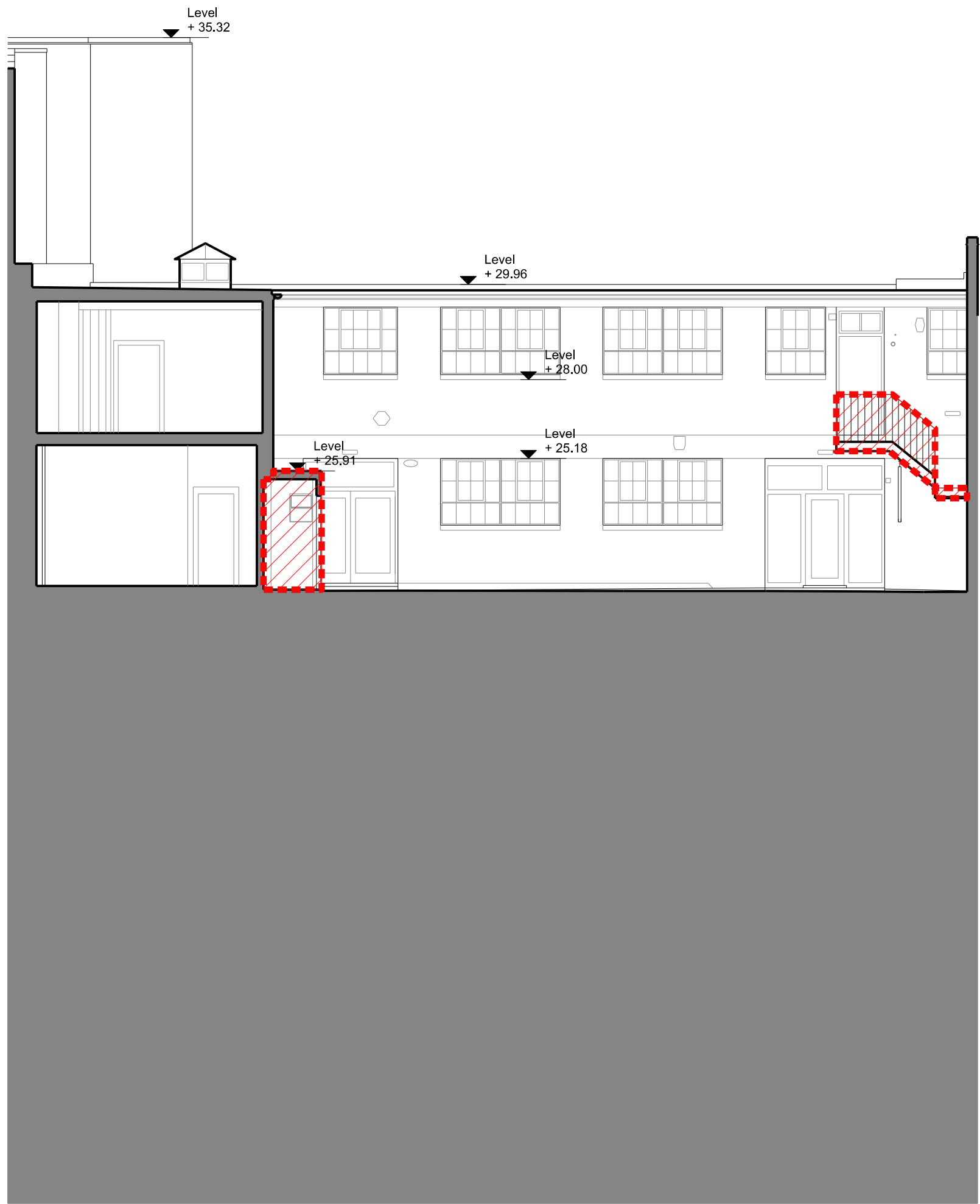

2 Existing East Elevation
Endell Street courtyard
1:200

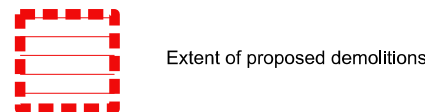
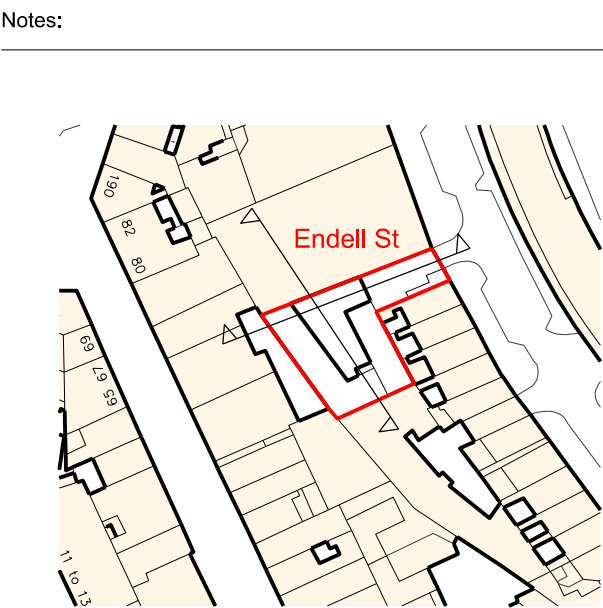

WORK IN PROGRESS

Revision:

ORMS

Architecture
Design

1 Pine Street London EC1R 0JH
T 0207 833 8533 F 0207 837 7575
E orms@orms.co.uk

Project ST GILES CIRCUS

Drawing title
Existing South & East Elevations
Endell Street courtyard

Scale 1:100 @ A1 Drwg. No.

Date August '12 1793PLEX012-02 Rev. -

Status ☒ For information ☐ For tender ☐ For construction

Do not scale. All dimensions to be confirmed on site.
Information contained in this drawing is the sole copyright of ORMS Designers & Architects Ltd.
and is not to be reproduced without permission.



PLEX
012-03 Existing North Elevation
Endell Street courtyard 1.200

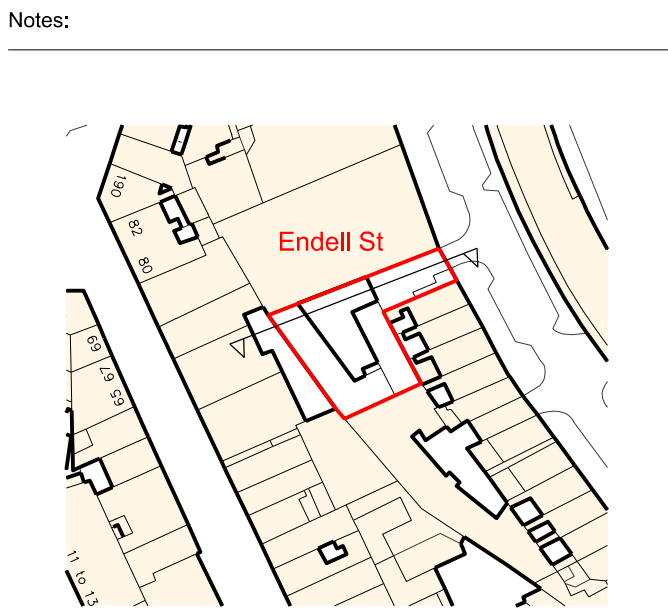

Extent of proposed demolitions

WORK IN PROGRESS

Revision:

ORMS

Architecture
Design

1 Pine Street London EC1R 0JH
T 0207 833 8533 F 0207 837 7575
E orms@orms.co.uk

Project ST GILES CIRCUS

Drawing title
Existing North Elevation
Endell Street courtyard

Scale 1:100 @ A1 Drwg. No.

Date August '12 1793PLEX012-03 Rev. -

Status ☒ For information ☐ For tender ☐ For construction

Do not scale. All dimensions to be confirmed on site.
Information contained in this drawing is the sole copyright of ORMS Designers & Architects Ltd.
and is not to be reproduced without permission.



Section AA
No.21 Denmark Street
1:200

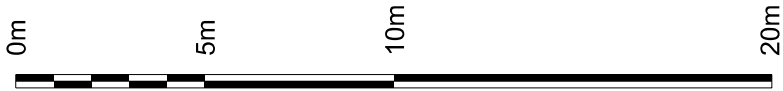

Notes:

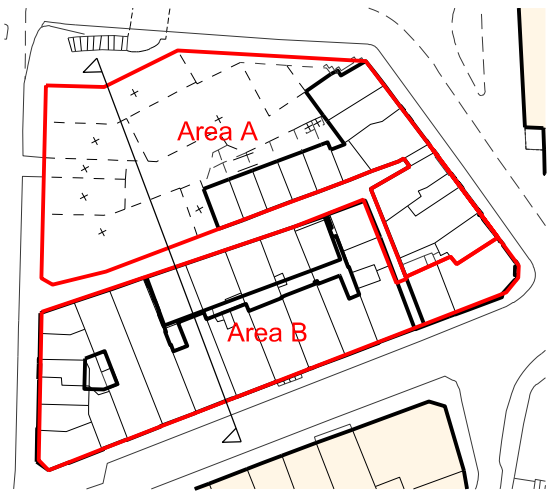

Extent of proposed demolitions

Demolished as part of Crossrail/LUL works

WORK IN PROGRESS

Revision:

ORMS

Architecture
Design

1 Pine Street London EC1R 0JH
T 0207 833 8533 F 0207 837 7575
E orms@orms.co.uk

Project ST GILES CIRCUS

Drawing title
Section AA
No.21 Denmark Street

Scale 1:200 @ A1 Drwg. No.

Date August '12 **1793PLEX015-01** Rev. -

Status ☒ For information ☐ For tender ☐ For construction

Do not scale. All dimensions to be confirmed on site.
Information contained in this drawing is the sole copyright of ORMS Designers & Architects Ltd.
and is not to be reproduced without permission.

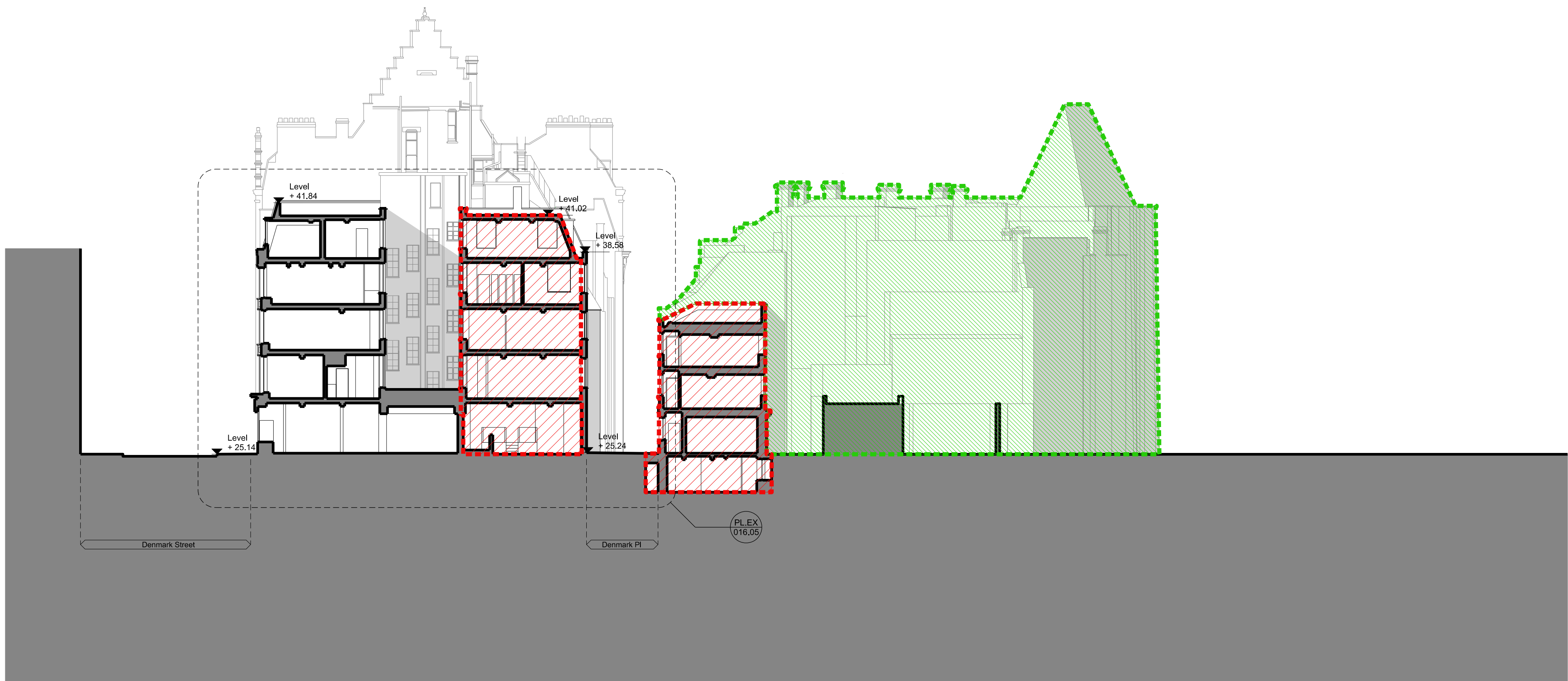

PLEX
015-02

Section BB
No.25 Denmark Street

1.200

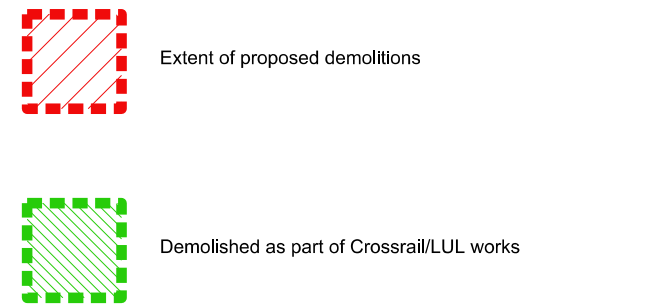
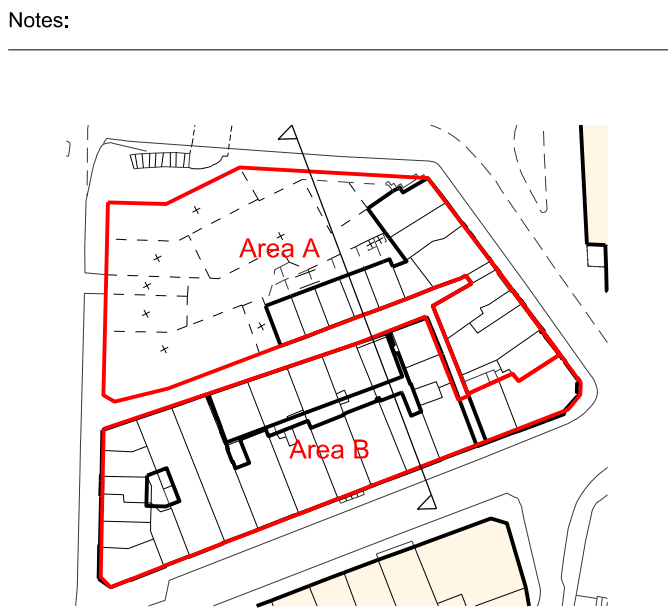

WORK IN PROGRESS

Revision:

ORMS

Architecture
Design

1 Pine Street London EC1R 0JH
T 0207 833 8533 F 0207 837 7575
E orms@orms.co.uk

Project ST GILES CIRCUS

Drawing title
Section BB
No.25 Denmark Street

Scale 1:200 @ A1 Drwg. No.

Date August '12 **1793PLEX015-02** Rev. -

Status ☒ For information ☐ For tender ☐ For construction

Do not scale. All dimensions to be confirmed on site.
Information contained in this drawing is the sole copyright of ORMS Designers & Architects Ltd.
and is not to be reproduced without permission.

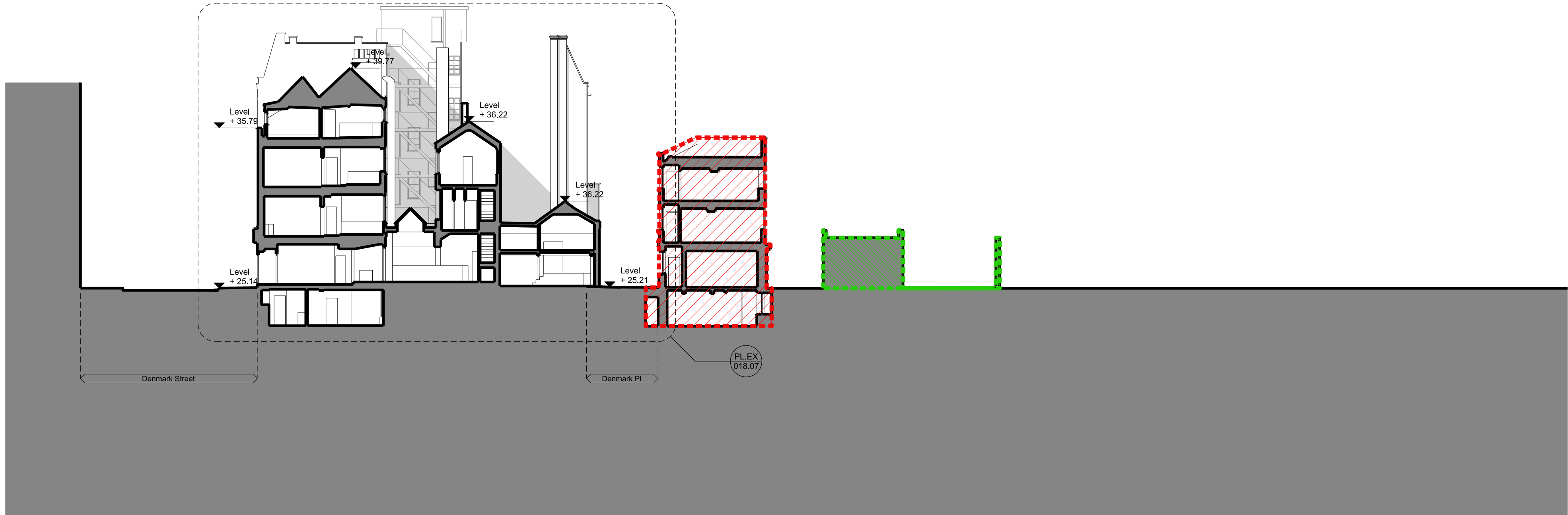

PLEX
015-03

Section CC
No.26 Denmark Street

1.200



Notes:

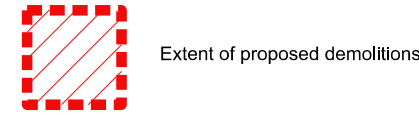
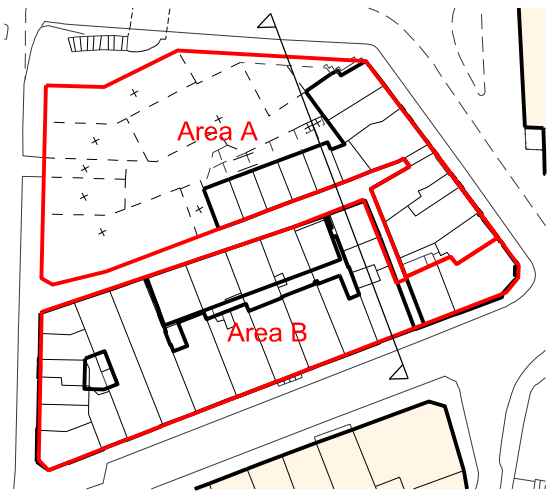

Extent of proposed demolitions

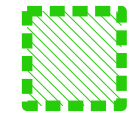

Demolished as part of Crossrail/LUL works

WORK IN PROGRESS

Revision:

ORMS

Architecture
Design

1 Pine Street London EC1R 0JH
T 0207 833 8533 F 0207 837 7575
E orms@orms.co.uk

Project ST GILES CIRCUS

Drawing title
Section CC
No.26 Denmark Street

Scale 1:200 @ A1 Drwg. No.

Date August '12 **1793PLEX015-03** Rev. -

Status ☒ For information ☐ For tender ☐ For construction

Do not scale. All dimensions to be confirmed on site.
Information contained in this drawing is the sole copyright of ORMS Designers & Architects Ltd.
and is not to be reproduced without permission.

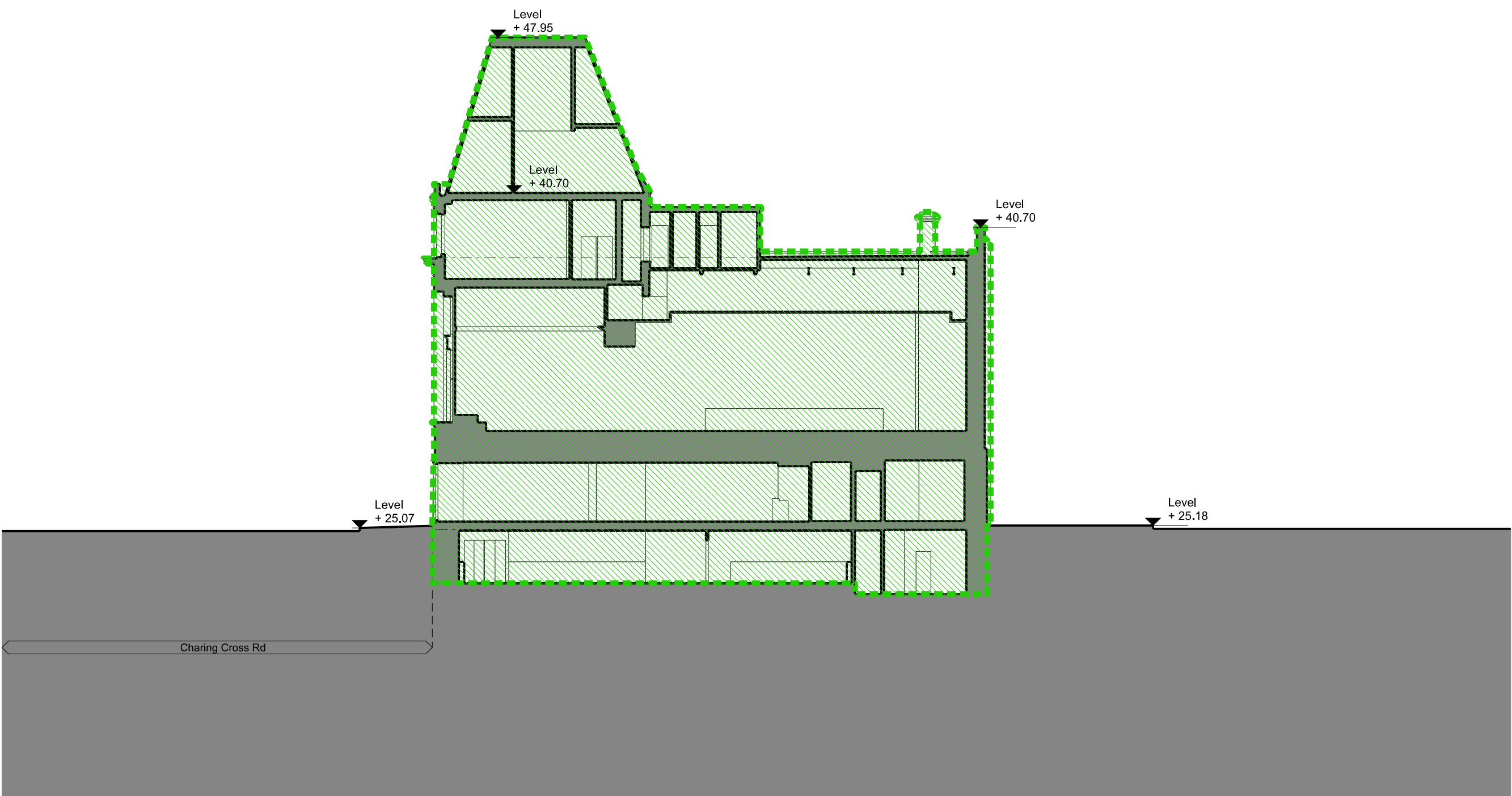

PL,EX
015-04

Section DD
No.148 Charing Cross Rd

1:200

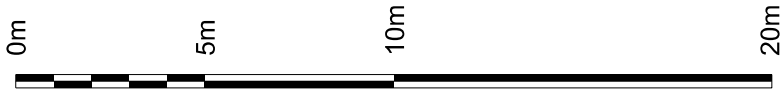

Notes:

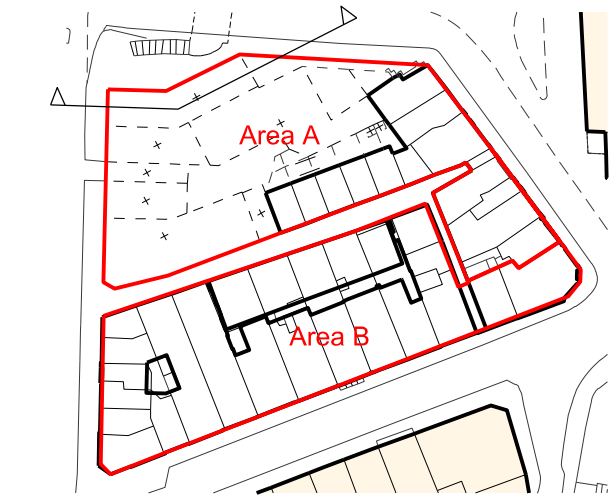

Extent of proposed demolitions

Demolished as part of Crossrail/LUL works

WORK IN PROGRESS

Revision:

ORMS

Architecture
Design

1 Pine Street London EC1R 0JH
T 0207 833 8533 F 0207 837 7575
E orms@orms.co.uk

Project ST GILES CIRCUS

Drawing title
Section DD
No.148 Charing Cross Rd

Scale 1:200 @ A1 Drwg. No.

Date August '12 1793PLEX015-04 Rev. -

Status ☒ For information ☐ For tender ☐ For construction

Do not scale. All dimensions to be confirmed on site.
Information contained in this drawing is the sole copyright of ORMS Designers & Architects Ltd.
and is not to be reproduced without permission.

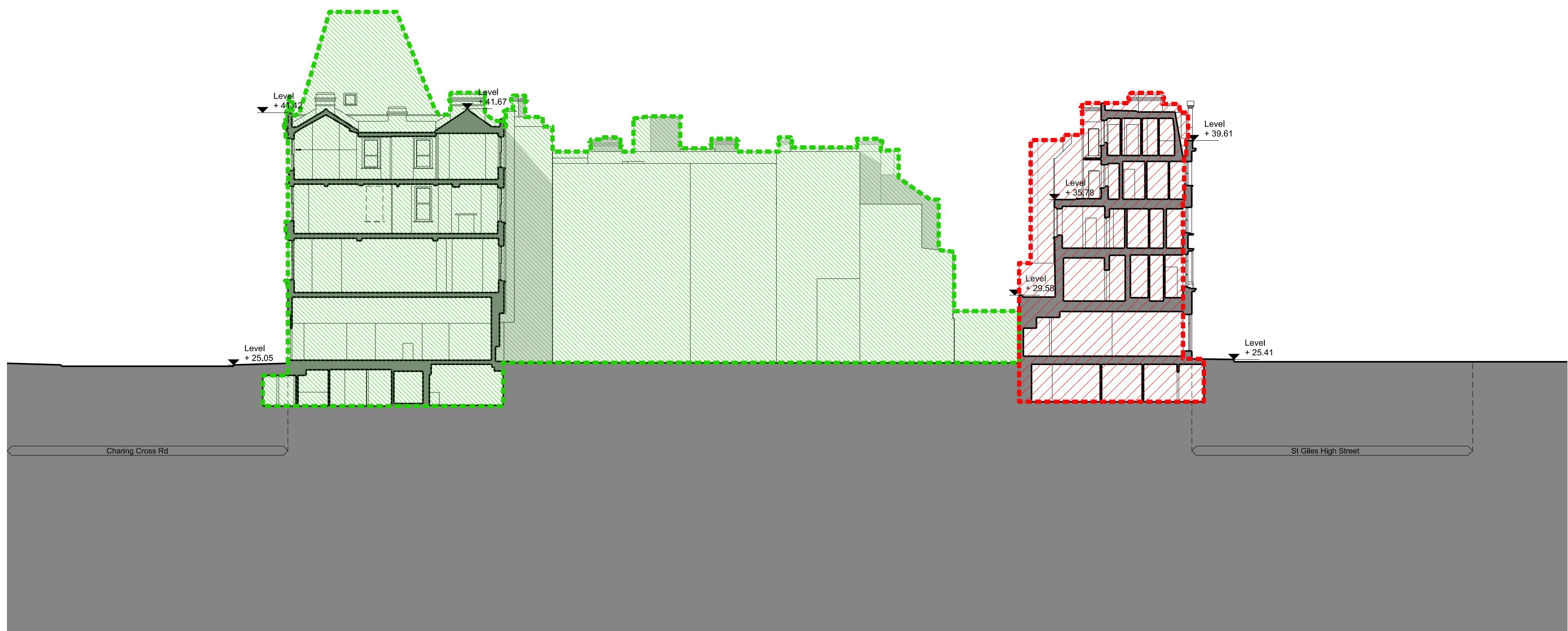

PLEX
015-05

Section EE
No.142 Carrig Crs Rd
No. 53 St Giles High St

1,200

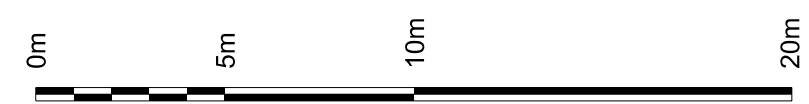

Notes:

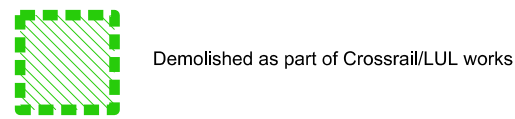
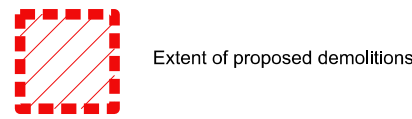
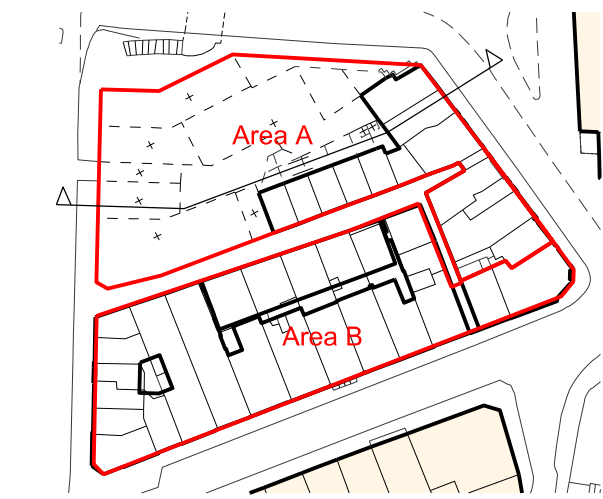

WORK IN PROGRESS

Revision:

ORMS

Architecture
Design

1 Pine Street London EC1R 0JH
T 0207 833 8533 F 0207 837 7575
E orms@orms.co.uk

Project ST GILES CIRCUS

Drawing title
Section EE
No.142 Carrig Crs Rd
No. 53 St Giles High St

Scale 1:200 @ A1 Drwg. No.

Date August '12 1793PLEX015-05 Rev. -

Status ☒ For information ☐ For tender ☐ For construction

Do not scale. All dimensions to be confirmed on site.
Information contained in this drawing is the sole copyright of ORMS Designers & Architects Ltd.
and is not to be reproduced without permission.