

19 No4 FLITCROFT STREET
PROPOSED EXTERNAL FRONT ELEVATION

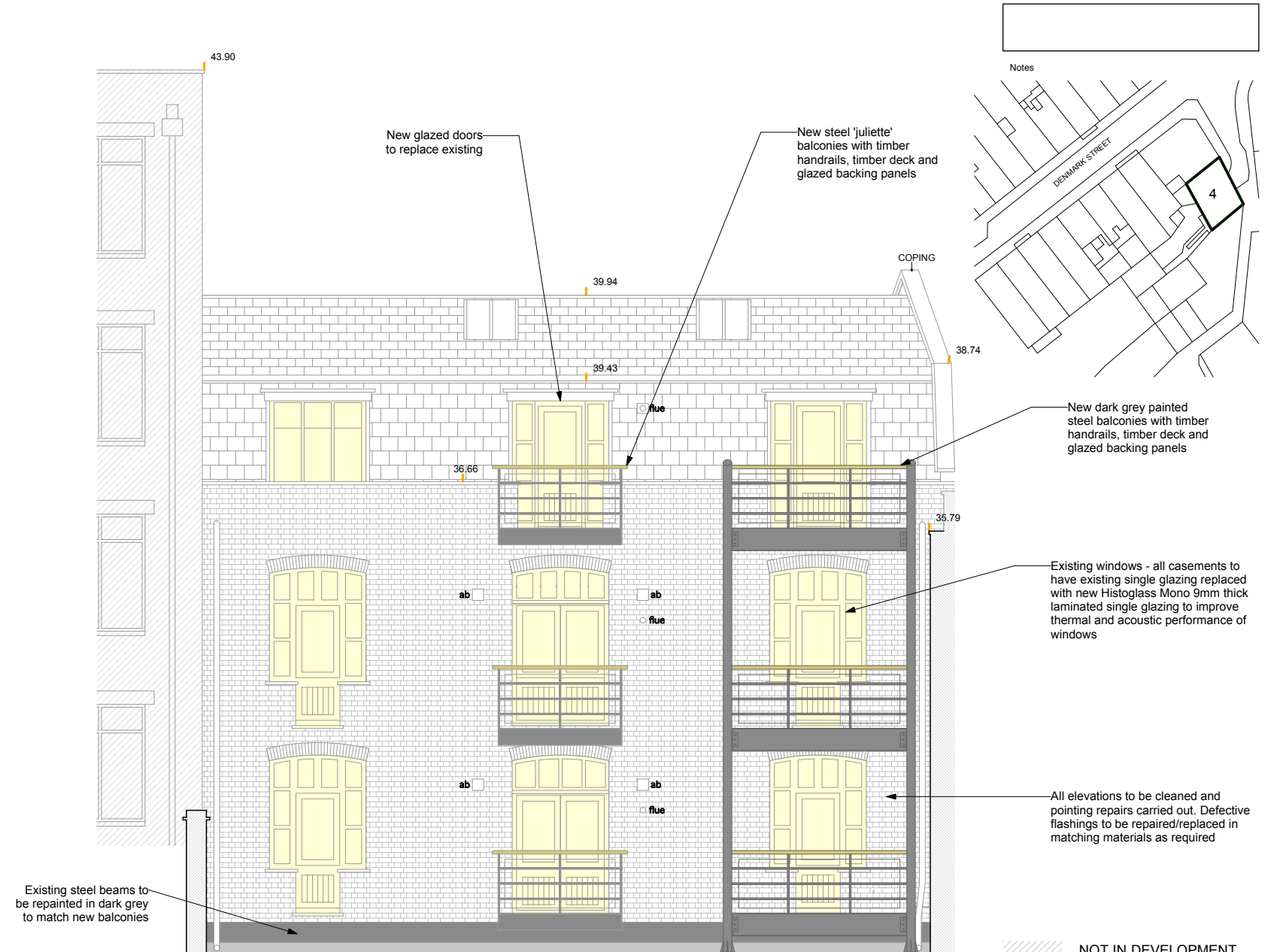

20 No4 FLITCROFT STREET
PROPOSED EXTERNAL BACK ELEVATION

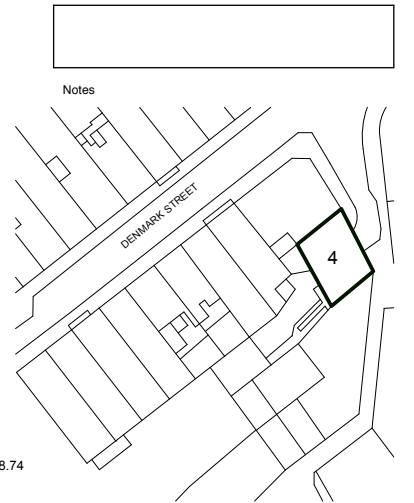

Notes

New dark grey painted steel balconies with timber handrails, timber deck and glazed backing panels

Existing windows - all casements to have existing single glazing replaced with new Histoglass Mono 9mm thick laminated single glazing to improve thermal and acoustic performance of windows

All elevations to be cleaned and pointing repairs carried out. Defective flashings to be repaired/replaced in matching materials as required

NOT IN DEVELOPMENT DEMISE

NEW CONSTRUCTION

Revisions

Job title	DENMARK STREET SOUTH, DENMARK STREET, LONDON WC2		
Client	CONSOLIDATED DEVELOPMENTS LTD		
Drawing title	PROPOSED EXTERNAL ELEVATIONS No4 FLITCROFT STREET		
Scale	1:100@A3 1:50@A1		
Date	OCTOBER 2012		
Drawn by			
Drawing number	S12/4FS/L15	Rev.	

Sampson Associates
Architects & Quantity Surveyors
63 Islington Park Street
London N1 1QB
Tel: 020 7354 3515 Fax: 020 7359 9966
E-mail: mail@sampson-associates.co.uk
Web Site: www.sampson-associates.co.uk

