

# FIRST / SECOND FLOOR

Gross Area = 111.31 m<sup>2</sup>  
= 1198.14 sqf

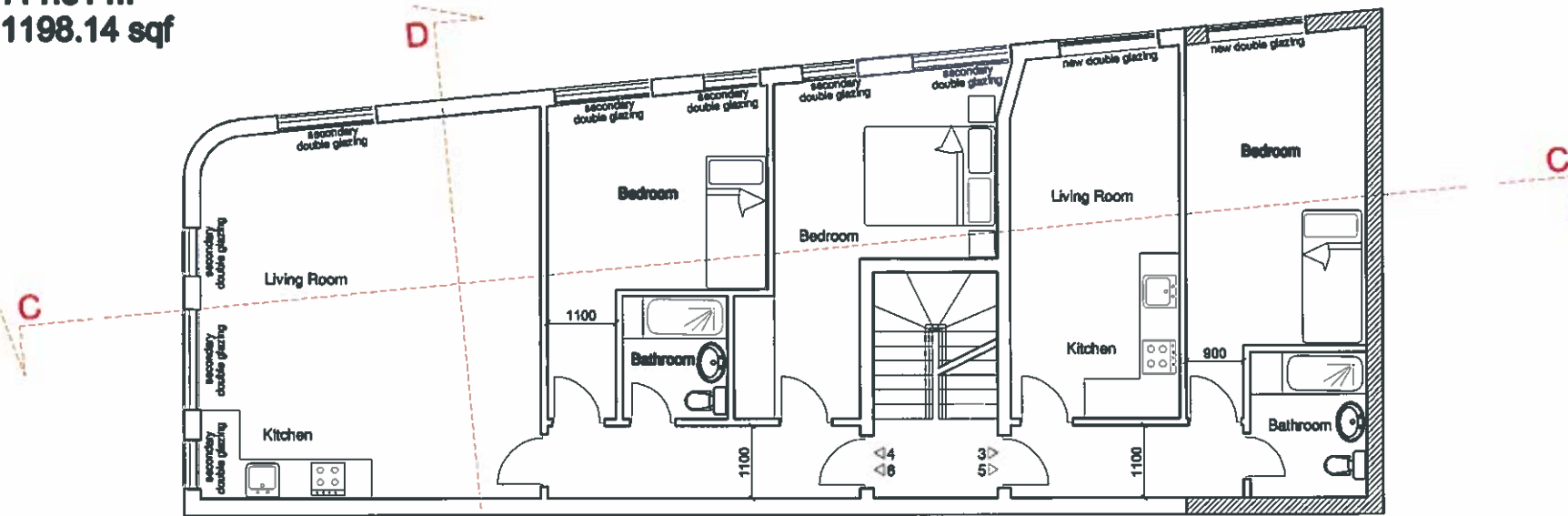

# THIRD FLOOR

Gross Area = 96.70 m<sup>2</sup>  
= 1040.87 sqf

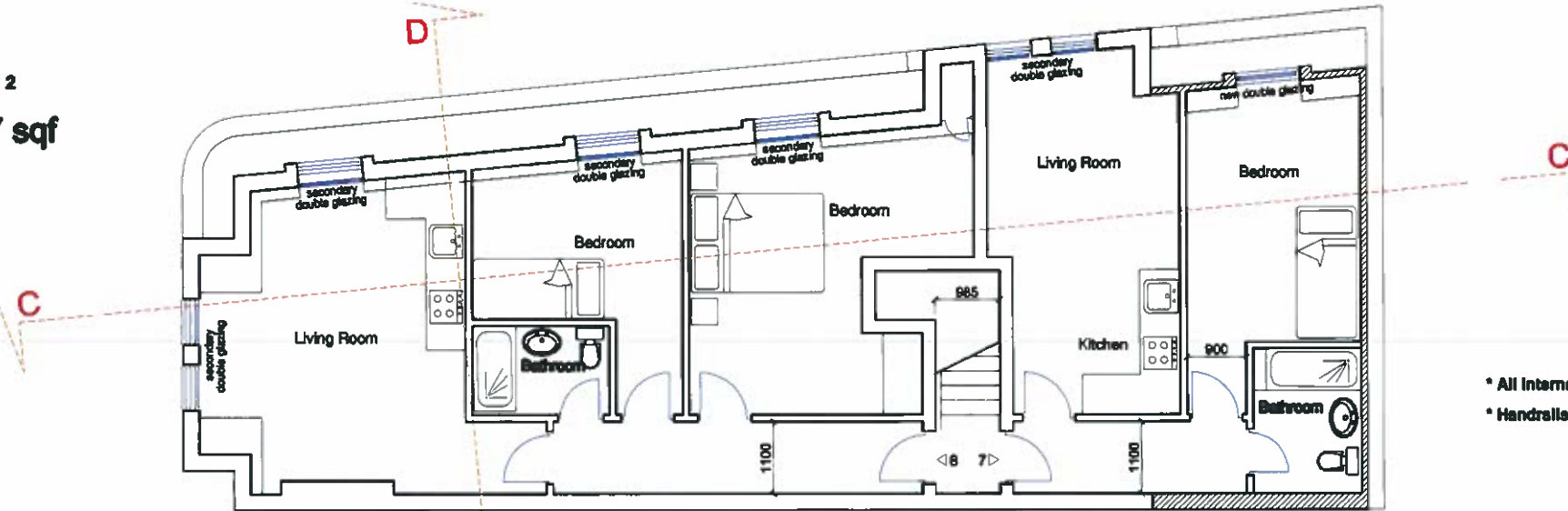

- \* All internal doors 838 cm wide
- \* Handrails and grab rails to be provided as necessary

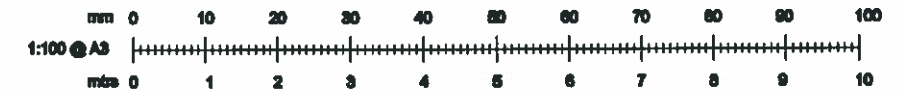

## Planning Drawings

Revisions  
02.01.2013 / a - sections lines added  
15.01.2013 / b - planning information added

## DRAWING TITLE:

PROPOSED FLOOR PLANS

Scale: 1:100 @ A3

Date: 12. 2011

Drawn by:

Drawing no: W05b

Revision:

## CLIENT / JOB TITLE:

GOLDEN LION 88 ROYAL COLLEGE STREET LONDON NW1

1. This drawing must not be scaled.
2. All dimensions to be checked on site by the contractor & any discrepancies reported immediately.
3. This drawing and all details therein remain the copyright of Buildtech Building Surveyors and may not be used or copied without their permission.

# BUILDTECH

## BUILDING SURVEYORS

28 Shamrock Way, Southgate, London, N14 5RY  
Tel 020 8368 0605 Fax 020 8361 0677