

PROJECT: Brewery Wharf, Leeds  
 ARCHITECT: DLA Architecture  
 PROFILE: N-I Bar  
 APPLICATION: Ventilation Grille

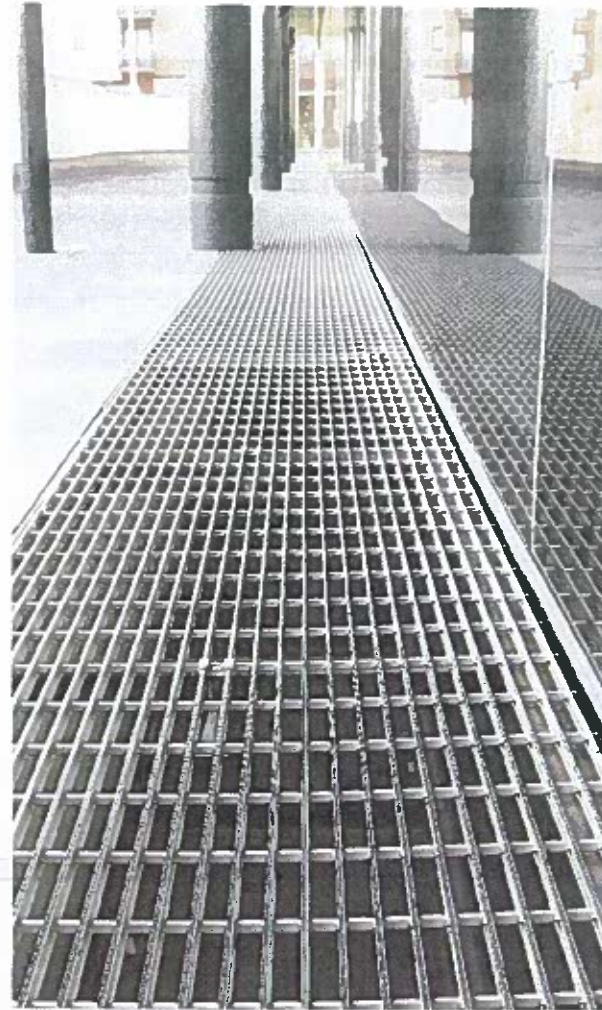

Techdek is featured at the high profile Brewery Wharf development in Leeds city centre as part of a major phase which includes 26,000 square feet of office space. The system has been installed as a ground-level ventilation grille which spans the front face of one of the office buildings.

PROJECT SPOTLIGHT

17

## PROPOSED LIGHTWELL SECTION 1:50

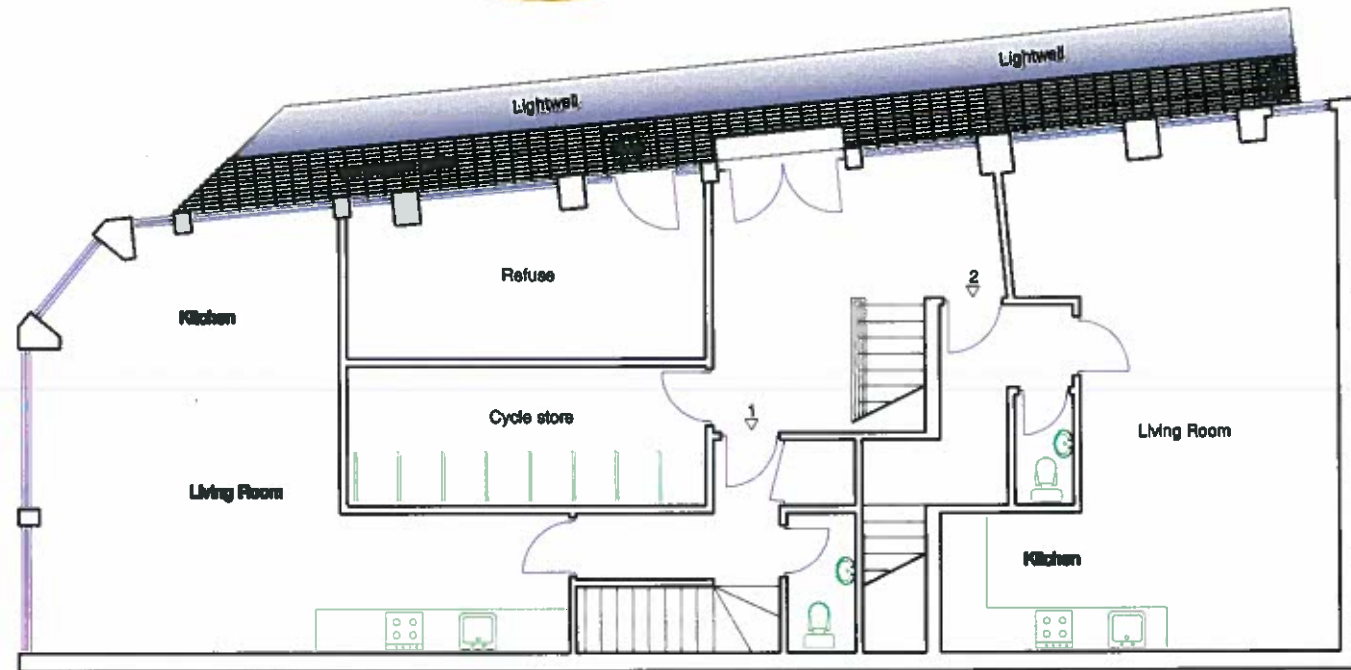
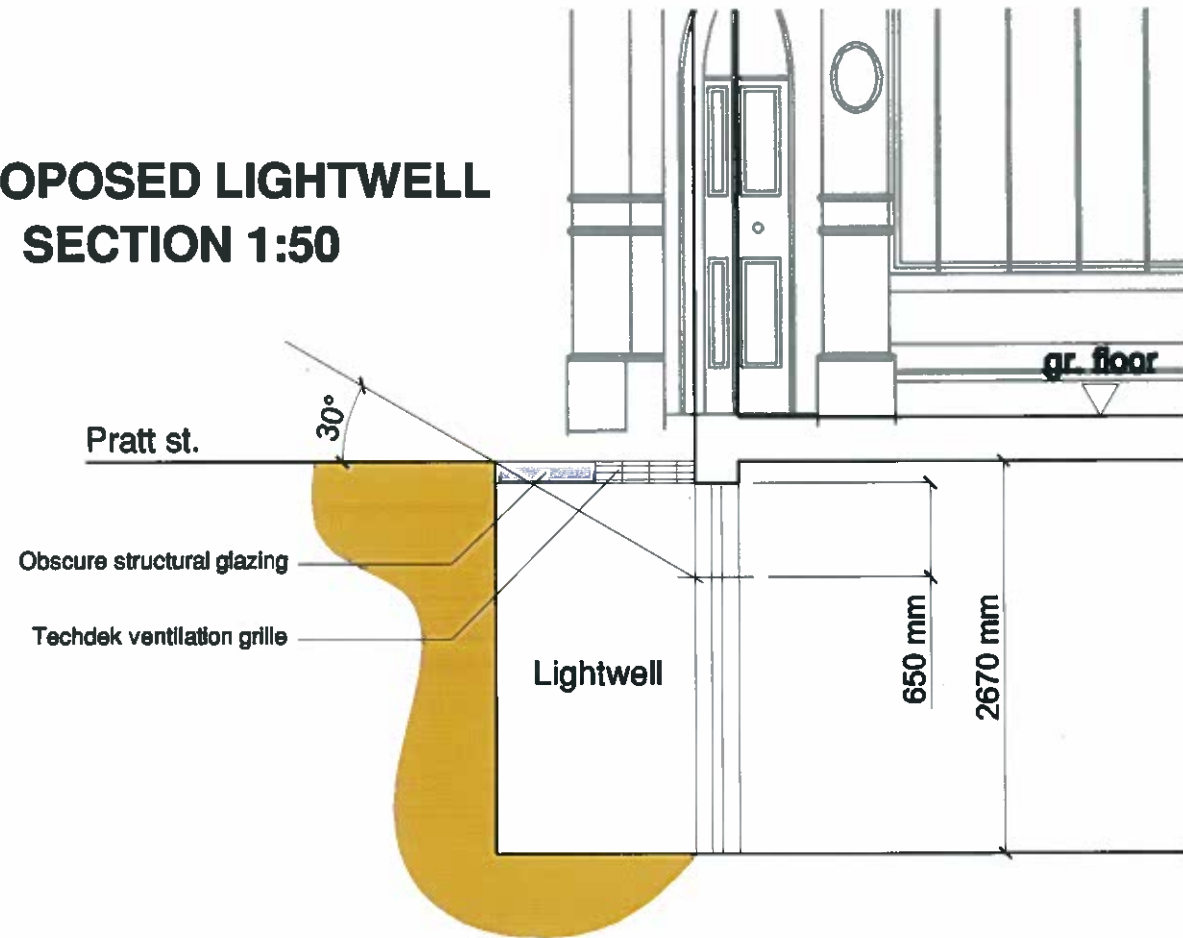

### GROUND FLOOR

Gross Area = 114.26 m<sup>2</sup>  
 = 1229.92 sqf

## TYPICAL EXAMPLE OF VENTILATION GRILLE DETAIL

Planning Drawings	<b>DRAWING TITLE:</b> PROPOSED LIGHTWELL DETAILS			<b>CLIENT / JOB TITLE:</b> GOLDEN LION 88 ROYAL COLLEGE STREET LONDON NW1		<b>BUILDTECH</b> BUILDING SURVEYORS 28 Shamrock Way, Southgate, London, N14 6RY Tel 020 8366 0606 Fax 020 8361 0677
	Revisions	Scales: 1:50 @ A3 1:100 @ A3	Date: 10. 2012	Drawn by:	1. This drawing must not be copied. 2. All dimensions to be checked on site by the contractor & any discrepancies reported immediately. 3. This drawing and all details thereto remain the copyright of Buildtech Building Surveyors and may not be used or copied without their permission.	
	Drawing no: D01		Revisions:			