

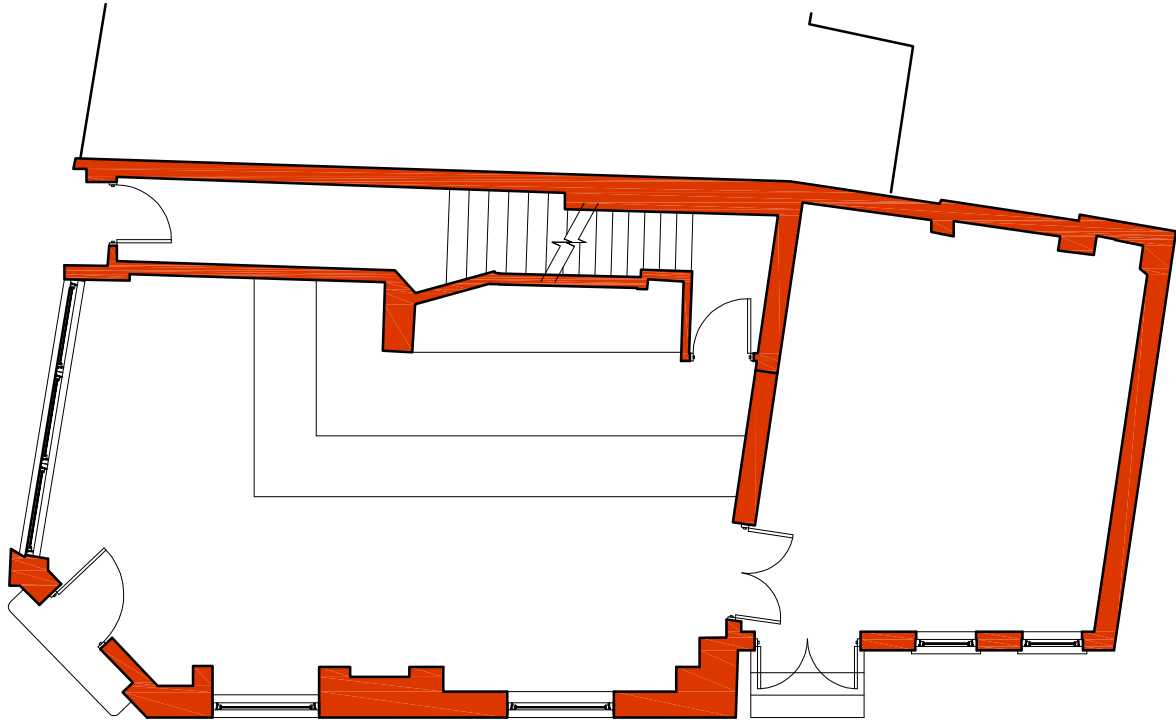

- Notes
- 1. Copyright remains with Osborne Christmas and permission should be sought before reproduction.
  - 2. Figured dimensions only to be used.
  - 3. For all other dimensions please consult Architect.
  - 4. All dimensions to be checked on site before commencement of works.
  - 5. Any differences or discrepancies please inform Architect.



Proposed  
Ground Floor Plan

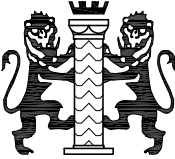

Proposed  
Side Elevation  
Viewed From Sharples Hall Street

	OSBORNE CHRISTMAS ASSOCIATES Architects and Town Planners London NW1      Tel: 020 7483 3101 Tunbridge Wells      Tel: 01892 535333 Email: osbornechristmas@fsbdial.co.uk				Client Mr A Lalani		Scale    1:100	Drawing Title Proposed Ground Plan & Side Elevation
					Job Title 146 Regents Park Road London NW1 8XN		Date    Oct. 2012	
							Drawn    TL Checked    HAO	<div>140004 B</div>
Revision		Date	Drawn					
A		05/11/12	TL		Planning application issue			
B		21/01/13	TL		Local Authority requested changes			