

- LEGEND:
- 01. EXISTING CHILLED WATER PIPES EXIT PHYSICS BUILDING AT HIGH LEVEL FIRST FLOOR, FOLLOW LINE ENTRANCE ROOF TO EXISTING PLANT ON MASSEY HALL ROOF (PER GRANTED PLANNING PERMISSION 2012/0762 , GRANTED LISTED BUILDING CONSENT 2012/1390)
 - 02. EXISTING PLANT AT PHYSICS ENTRANCE ROOF
 - 03. EXISTING CHILLER (PER GRANTED PLANNING PERMISSION 2012/0762 , GRANTED LISTED BUILDING CONSENT 2012/1390)
 - 04. EXISTING PLANT AT MASSEY HALL ROOF LEVEL
 - 05. PROPOSED CHILLED WATER PIPE EXITS PHYSICS BUILDING AT HIGH LEVEL FIRST FLOOR, FOLLOWS LINE OF ENTRANCE ROOF TO NEW CONDENSOR ON ROOF. CONCEALED BY EXISTING PLANT
 - 06. PROPOSED HEAT RECOVERY CONDENSOR
 - 07. EXISTING CONCRETE STAIR ENCLOSURE

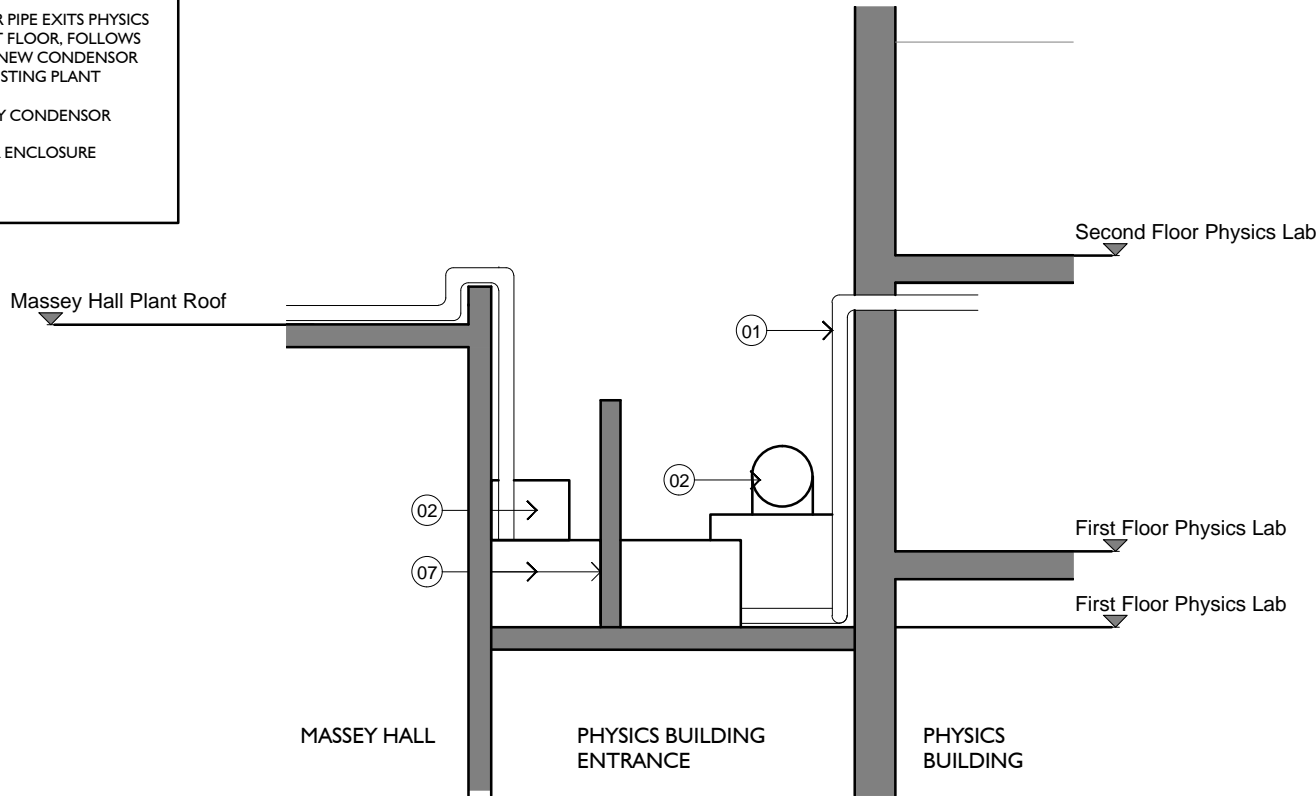

EXISTING PLANT ABOVE PHYSICS BUILDING ENTRANCE

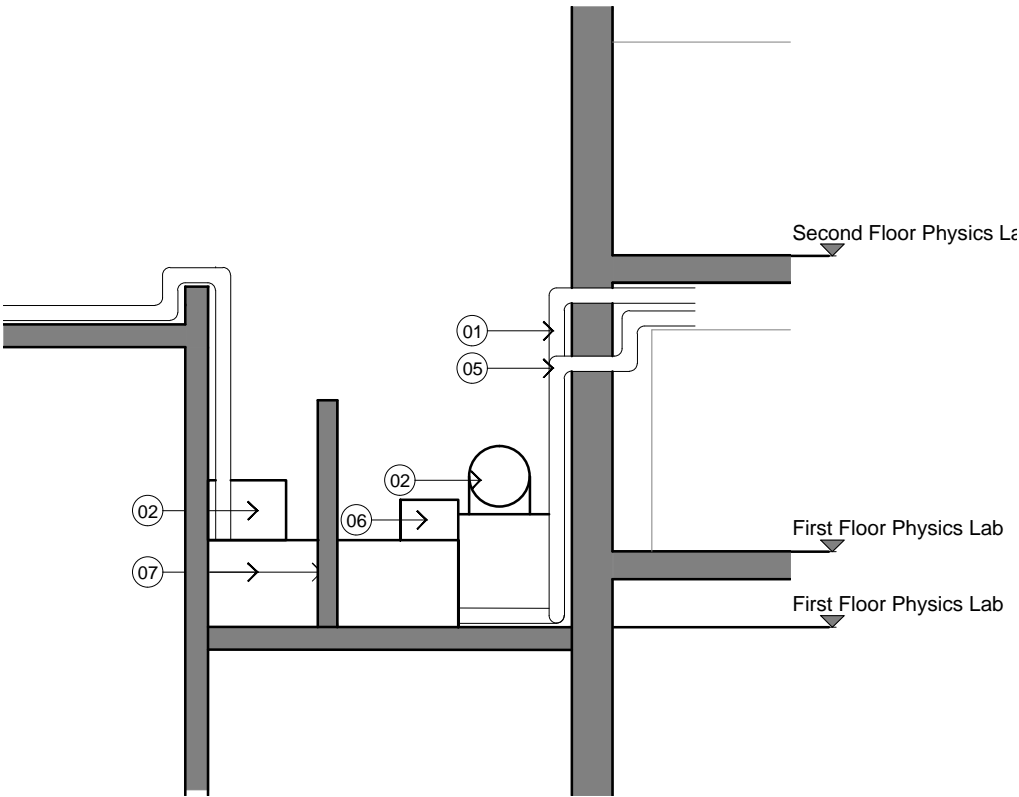

PROPOSED PLANT ABOVE PHYSICS BUILDING ENTRANCE

Status	Description	date	drawn by	checked by	"copyright and ownership of this drawing is vested in paul murphy architects whose prior written consent is required for its use, reproduction or for publication to any third party. all rights reserved by the law of copyright and by international copyright conventions are reserved to paul murphy architects and may be protected by court proceedings for damages and/or injunctions and costs."
-	FOR PLANNING	2013.01.16	NB		do not scale this drawing all written dimensions are in millimetres any inconsistencies to be reported to the architect immediately © paul murphy architects 2007

PaulMurphyArchitects

The Foundry 7 Glenthorne Mews London W6 0LJ	client	UCL DEPT. PHYSICS & ASTRONOMY
	project	UCL 1ST FLOOR PHYSICS LABS
	drawing	SECTION THROUGH PLANT ROOF
T 020 8846 2520 F 020 8846 2521	stage	C/D
info@paulmurphyarchitects.co.uk www.paulmurphyarchitects.co.uk	no	1229 SK 001
	scale	1:100 @ A3
	rev	