

Proposed External Elevation - Bernard Street

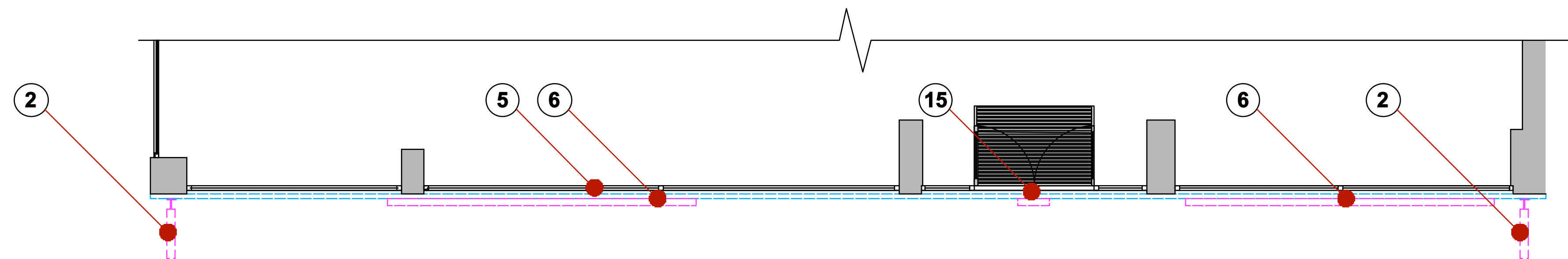

Proposed Plan - Bernard Street

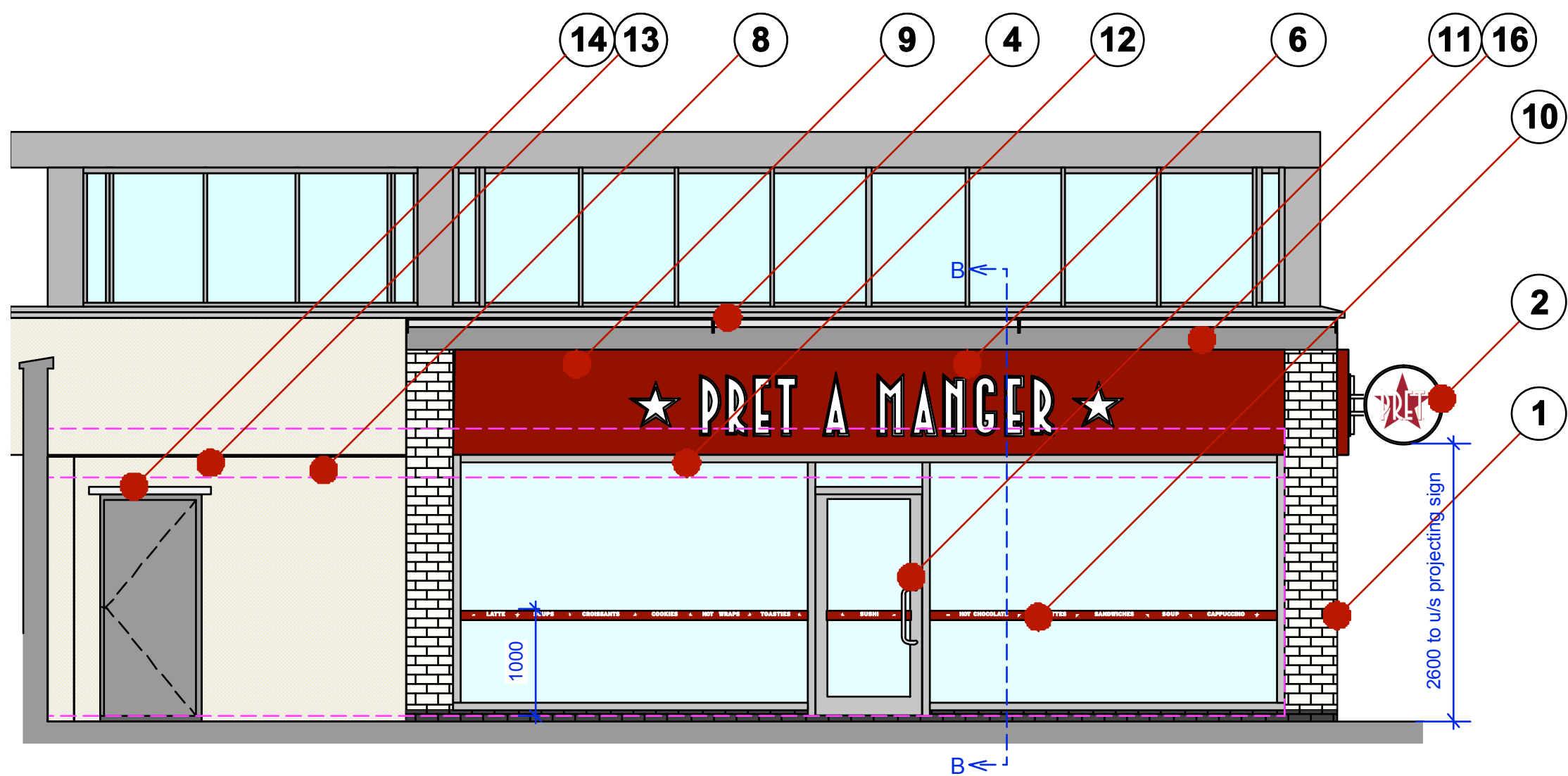

Proposed External Elevation - Herbrand Street

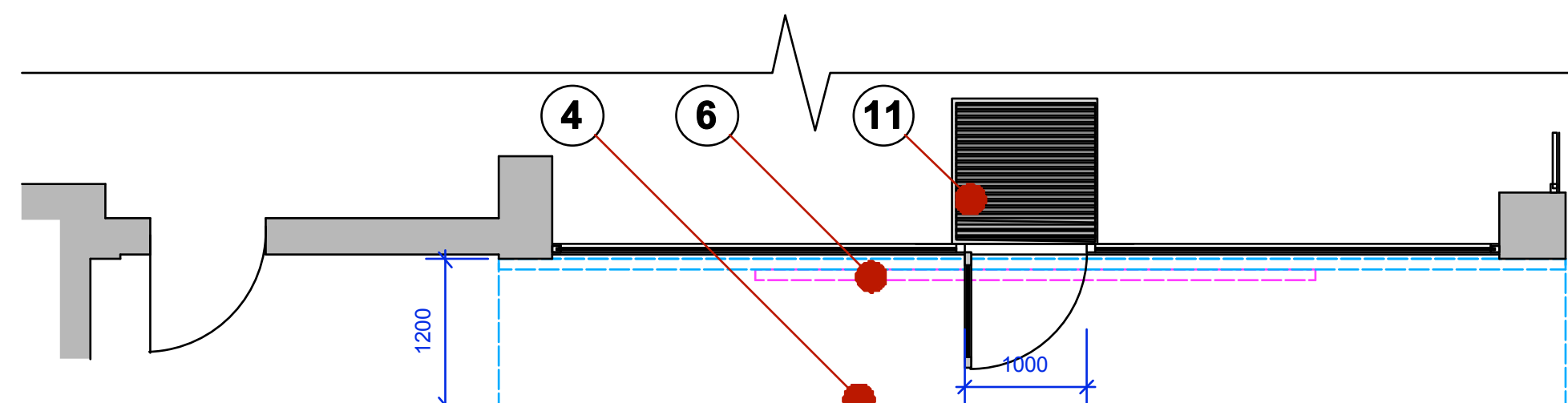

Proposed Side Plan - Herbrand Street

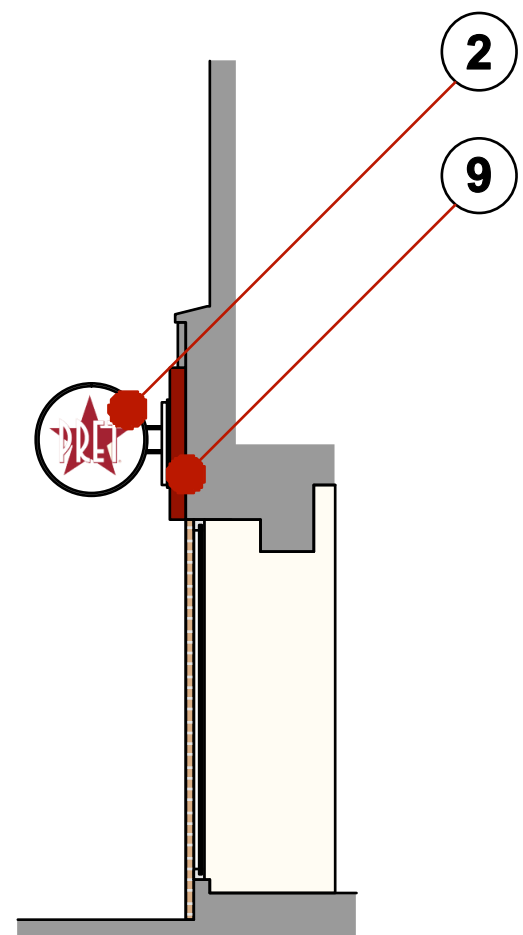

Section - 'A-A'

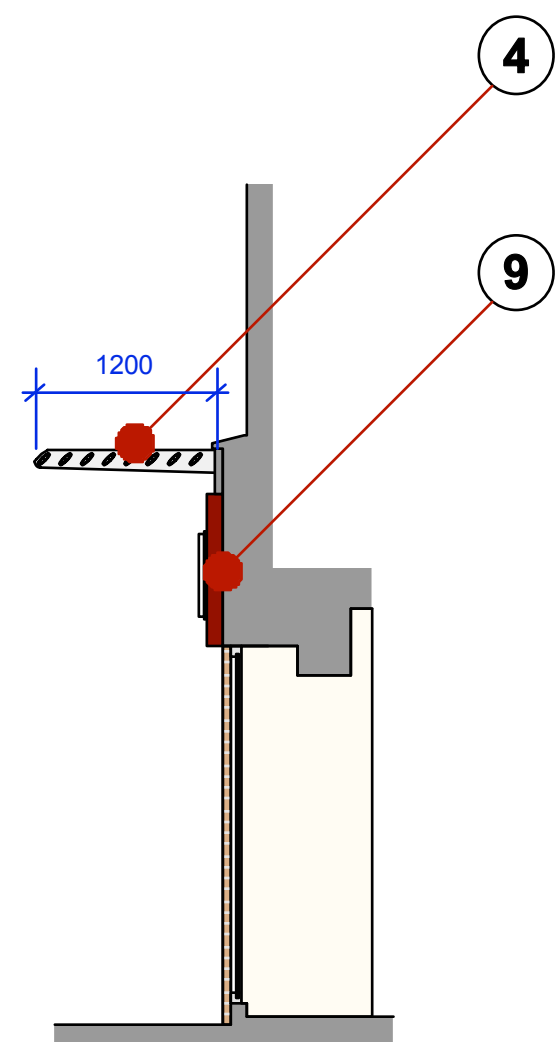

Section - 'B-B'

**THIS DRAWING IS NOT TO BE SCALED**  
Figured dimensions only to be used. This drawing is subject to and protected by the provision of the copyrights acts. Any discrepancies or queries to be notified immediately. All dimensions to be verified on site  
© PRET A MANGER (EUROPE) LTD 2004



example of Brise Soleil

## FOR APPROVAL

Revision:	Date:	By:	Description:
A	10/01/13	DNM	brise soleil removed from Bernard Street elevation, metal banding added to top of fascia
B	11/01/13	DNM	fire exit and vent removed, double entrance to Herbrand street now level access
C	15/01/13	DNM	fire exit reinstated, entrance now single to Herbrand street

★ PRET A MANGER ★

Project:  
**40-43 Bernard Street,  
Russell Square, London, WC1N 1LJ**

Title:  
**Proposed External Elevations**

Drawn By:	Checked:	Scale:	Drawn Date:	Revised Date:
DNM	LW	1:50 (A1) 1:100 (A3)	16/11/12	15/01/13

Drawing No.:	Sheet No.:	Revision:
<b>1096-PRET-01.1</b>	Of:	<b>C</b>

**oneredwall**  
claremont house  
22-24 claremont road  
sutton  
surrey  
KT6 4QU  
T. 020 8399 3337  
F. 020 8399 3447

### General Notes

- existing brick piers and stallriser:** to be tiled with Bernard Arnault 'Cesi' tiles piers: 100x200 'Cottone' Matt; stallriser: 100x200 'Nero' or 'Cemento' Matt (TBC)
- Pret projecting sign:** 750mm ø internally illuminated projecting sign see drg: 1096-PRET-01.2 for details
- windows:** to offices over
- Brise Soleil:** 1200mm projection brise soleil canopy to sit tight to u/s existing office window cills - 150mm elliptical blades @ approx. 210mm c/c with fixing rails fixed directly through to structure (subject to further detail) with powder coated finish - RAL 7015 Slate Grey
- new shopfront:** in frame section & colour to match existing - to replace existing double entrance doors  
note: brickwork stallriser filled in & made good to suit
- Pret fascia signs:** 3no. internally illuminated built up mirror polished s/s letters with opal front faces on aluminium fascia pan  
Overall size of illumination approx 4630mm x 580mm centred on fascia panel - see drg: 1096-PRET-01.2 for details
- Pret entrance doors:** landlord installed powder coated grey double entrance doors retained as existing
- pink dotted line:** denotes line of internal floor level & ceiling/beam level
- fascia:** new powder coated aluminium fascia pans installed over existing finished Pret Red: RAL 3004 (TBC)
- vinyl manifestation strip:** Pret food strip applied to internal face of glazing at height of 1000mm from internal floor level (to top of lettering) - 100mm high red strip with white letters & stars
- new glazed single door:** stepped access to Herbrand Street elevation style, frame section & colour to match existing doors on Bernard Street
- new shopfront:** in frame section & colour to match existing
- wall finish:** newly infilled sections and existing wall to be rendered and decorated to match existing
- fire exit door:** to be retained and redecorated Dark Grey Dulux 30BB 16/031
- Pret star fascia sign:** internally illuminated built up mirror polished s/s star with opal front faces on aluminium fascia pan  
see drg: 096-PRET-01.2 for details
- fascia band:** 300mm wide powder coated (RAL:7015 Slate Grey) aluminium band to run at top of fascia