

Ground Floor - Existing

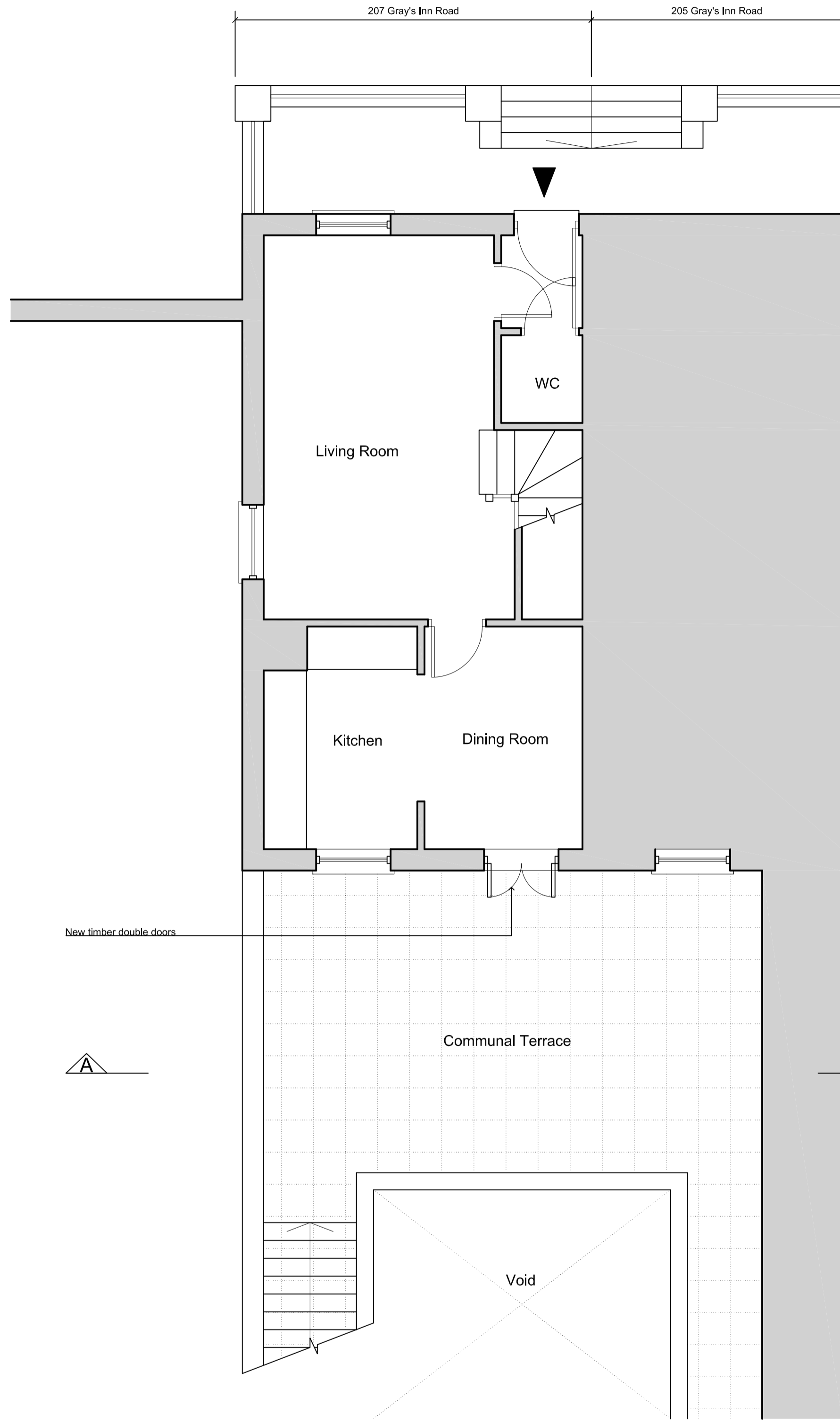

Ground Floor - Proposed



Elevation A (Rear) - Existing



Elevation A (Rear) - Proposed

Project: 207 Gray's Inn Road, London
 Drawing: Ground Floor Plan and Rear Elevation - Existing & Proposed
 Ref: 001-P-100 - Rev A
 Date: 17.12.12
 1:50 @ A1 / 1:100 @ A3

