

DETAIL E

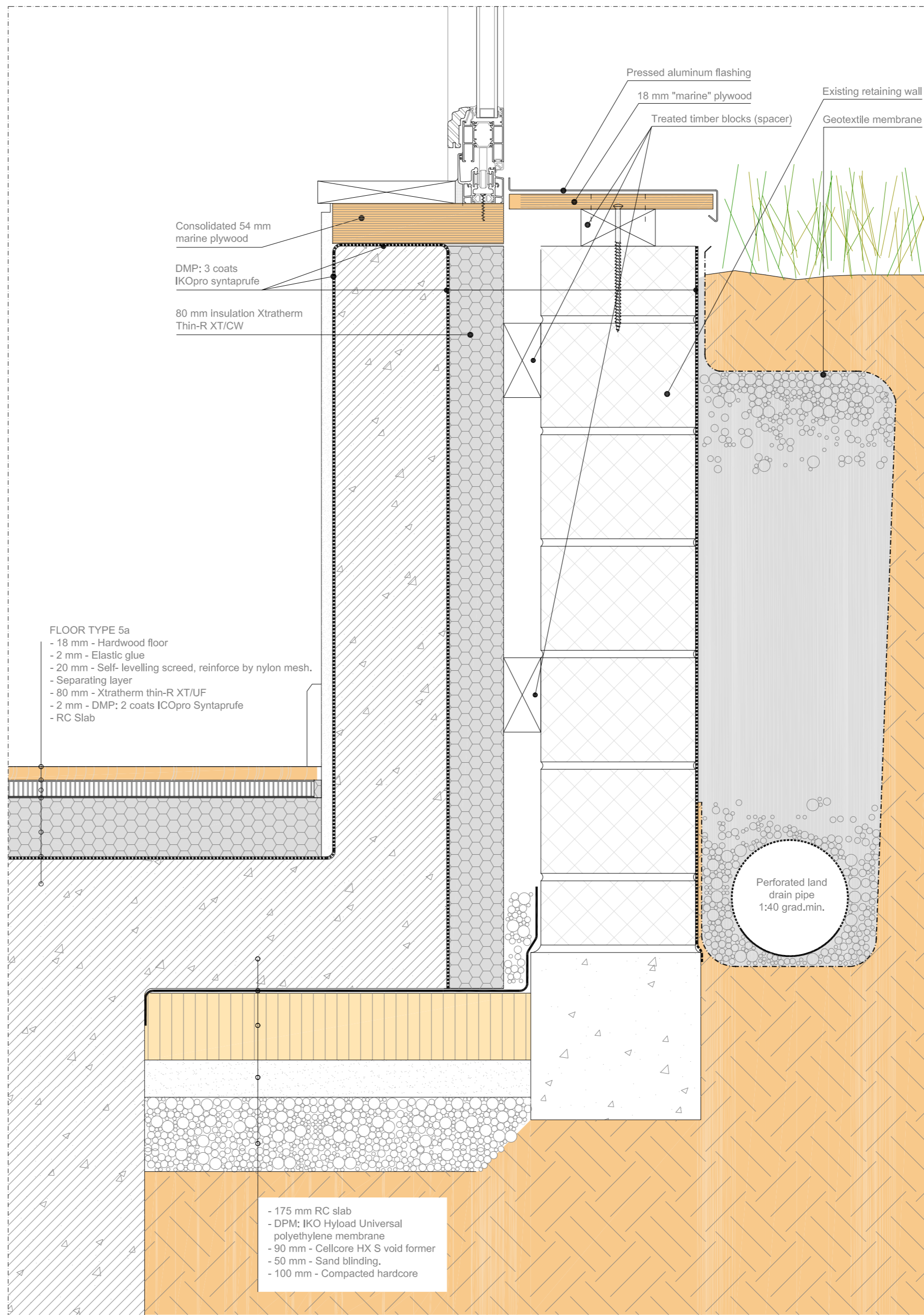

DETAIL C

REV.	DESCRIPTION	DATE
00	Issued for tender	29/11/2012

DRAWING STATUS: **For Tender**

COMMERCIAL ARCHITECTURE
DOMESTIC PROJECTS
CONSULTANCY

4-63 Belsize Avenue, London NW3 4BN, UK
T: +44 7946 526210; E: info@ar-arch.co.uk; www.ar-arch.co.uk

- GENERAL NOTES:
- Do not scale the drawing - use figured dimensions only.
 - This drawing is to be read in conjunction with all relevant specifications and drawings.
 - All dimensions to be checked on site.
 - In the event of any discrepancies between drawings the contractor is to inform the Architect immediately.
 - AR Architecture assumes no responsibility whatsoever for the interpretation of the drawing, nor for any errors or omissions resulting from the use of this information
 - Users shall be responsible for verifying suitability of this data for their application.

CLIENT: **Mr Yury Polunev**

PROJECT: **House Refurbishment & Extension
43 Quickwood London NW3 3SA**

DRAWING TITLE: **Extension details -Part 2**

DATE: **Nov 2012** STAGE: **F**

SCALE: **1:50@A2** DRAWN BY: **MR** CHECKED BY: **AR**

PROJECT NO. **12004** DRAWING NO. **602** REVISION: **00**

COPYRIGHT: This drawing or design may not be reproduced without permission