

Notes:  
FOR INFORMATION REGARDING THE WORKS TO THE TWO  
MAIN WINDOWS TO THE COMMUNAL STAIR (WWW5 &  
WWW13) PLEASE SEE DRAWING 3166/03.

ALL WINDOWS ARE TO BE RUBBED DOWN AND  
REDECORATED TO MATCH EXISTING. ANY LOCALISED  
MINIMAL DEFECTS SHALL BE REPAIRED USING A WINDOW  
CARE SYSTEM.

WINDOW REPLACEMENT  
WINDOWS TO BE REPLACED ARE HIGHLIGHTED IN RED,  
THESE WERE DEEMED TO BE BEYOND REASONABLE  
REPAIR DUE TO THE AMOUNT OF ROT AND DEFECTIVE  
ELEMENTS. THESE WINDOWS ARE REPLACED IN LINE  
WITH THE FOLLOWING METHODS.

SUPPLY NEW PURPOSE MADE WINDOWS IN SOFTWOOD  
WITH HARDWOOD CILLS. ALL WINDOWS TO BE  
RE-GLAZED AND HAVE THE IRONMONGERY FITTED USING  
THE EXISTING MATERIALS REMOVED FROM ORIGINAL  
WINDOW. ANY MISSING OR DEFECTIVE IRONMONGERY  
TO BE REPLACED TO MATCH THE EXISTING.

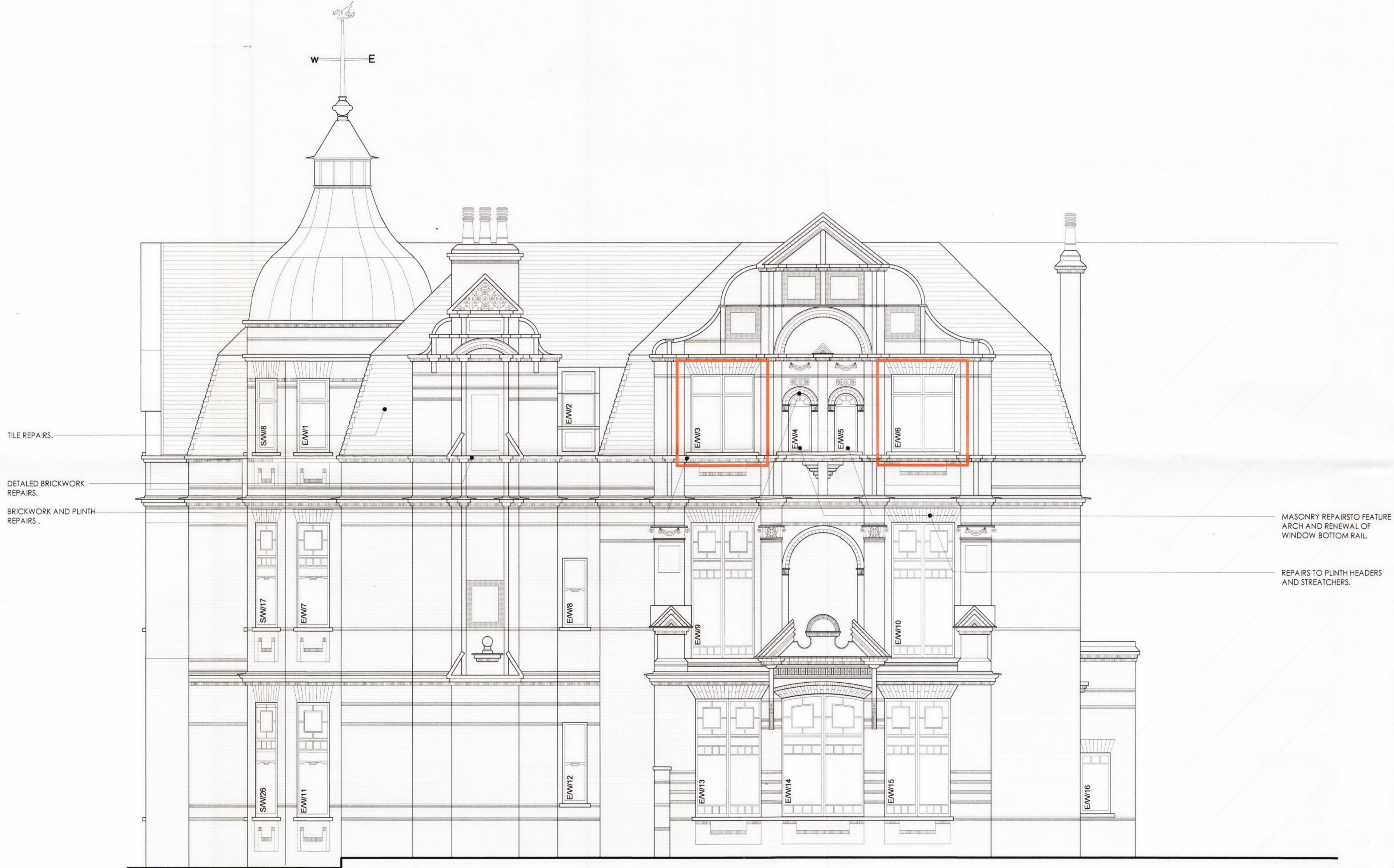

PROPOSED SOUTH ELEVATION

© This drawing is copyright.



Do not scale from this drawing.  
AKDP to be informed of any discrepancies.  
Contractor to check all dimensions on site.

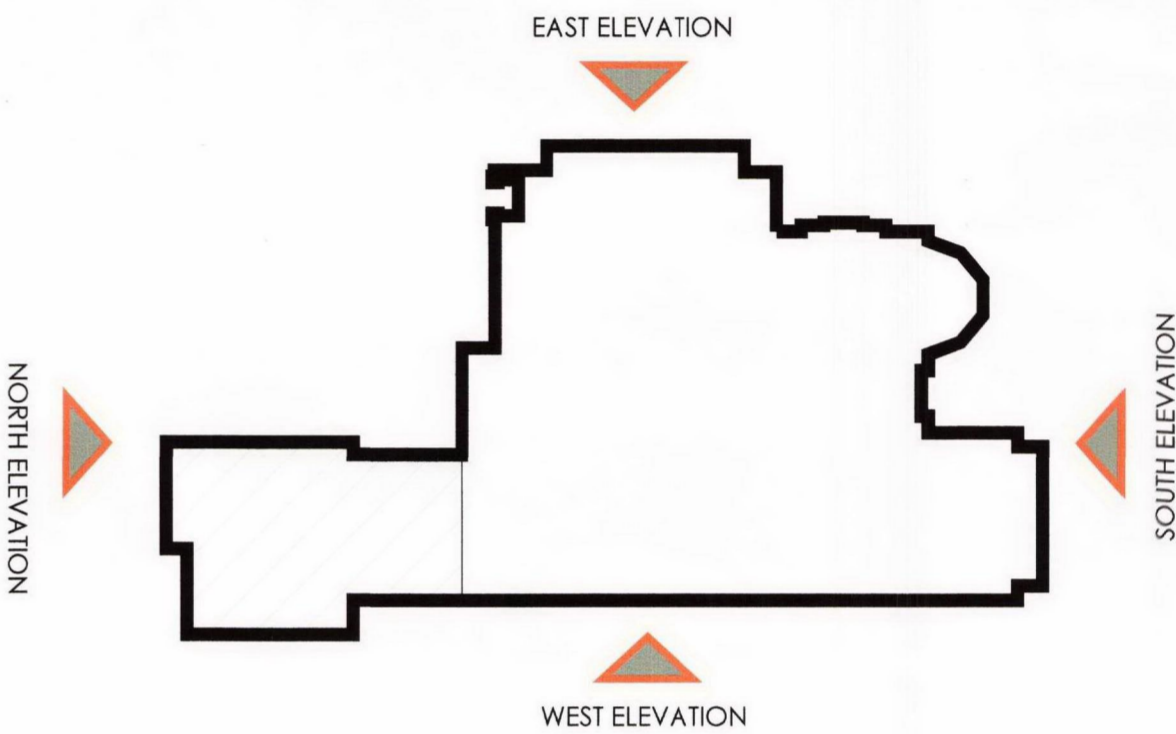
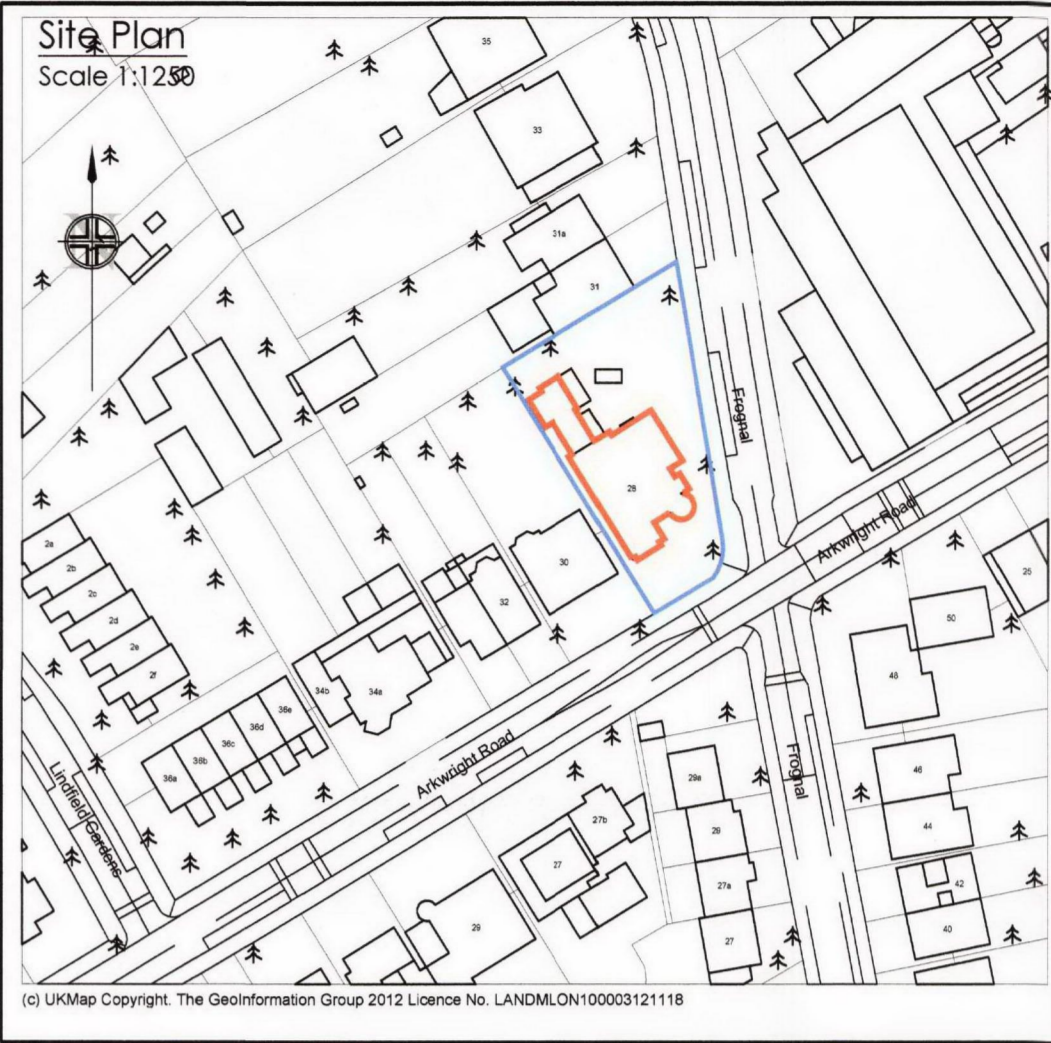

REV	DATE	DESCRIPTION	BY	APPD
-----	------	-------------	----	------

CLIENT  
**Apollo London Limited**  
Conquest House,  
Church Street,  
Waltham Abbey,  
Essex EN9 1DX.  
Tel: 01992 650333  
Fax: 01992 650999

PROJECT  
**28 ARKWRIGHT ROAD  
CAMDEN  
LONDON. NW3 6BH**

DRAWING TITLE  
**PROPOSED EAST ELEVATION.**

DATE <b>Sept 2012</b>	DWG. No. <b>3166/05</b>	REV.
SCALE <b>1:50 (A1)</b>		
DRAWN BY: <b>TAL</b>	DATED <b>00</b>	
CHECKED BY: <b>00</b>	DATED <b>00</b>	
APPROVAL BY: <b>00</b>	DATED <b>00</b>	

**AK DESIGN PARTNERSHIP LLP**  
CHARTERED BUILDING CONSULTANCY  
BUILDING SURVEYORS  
BUILDING DESIGNERS  
PROJECT MANAGERS

111-113 VICTORIA ROAD  
ROMFORD  
ESSEX  
RM1 2LX

TEL: 01708 751772  
FAX: 01708 764056  
E-MAIL: [office@akdesign.co.uk](mailto:office@akdesign.co.uk)  
WEB SITE: [www.akdesign.co.uk](http://www.akdesign.co.uk)