

Notes:  
FOR INFORMATION REGARDING THE WORKS TO THE TWO  
MAIN WINDOWS TO THE COMMUNAL STAIR (WWW5 &  
WWW13) PLEASE SEE DRAWING 3166/03.

ALL WINDOWS ARE TO BE RUBBED DOWN AND  
REDECORATED TO MATCH EXISTING. ANY LOCALISED  
MINIMAL DEFECTS SHALL BE REPAIRED USING A WINDOW  
CARE SYSTEM.

WINDOW REPLACEMENT  
WINDOWS TO BE REPLACED ARE HIGHLIGHTED IN RED.  
THESE WERE DEEMED TO BE BEYOND REASONABLE  
REPAIR DUE TO THE AMOUNT OF ROT AND DEFECTIVE  
ELEMENTS. THESE WINDOWS ARE REPLACED IN LINE  
WITH THE FOLLOWING METHODS.

SUPPLY NEW PURPOSE MADE WINDOWS IN SOFTWOOD  
WITH HARDWOOD CILLS. ALL WINDOWS TO BE  
RE-GLAZED AND HAVE THE IRONMONGERY FITTED USING  
THE EXISTING MATERIALS REMOVED FROM ORIGINAL  
WINDOW. ANY MISSING OR DEFECTIVE IRONMONGERY  
TO BE REPLACED TO MATCH THE EXISTING.



PROPOSED SOUTH ELEVATION

© This drawing is copyright.

Do not scale from this drawing.  
AKDP to be informed of any discrepancies.  
Contractor to check all dimensions on site.

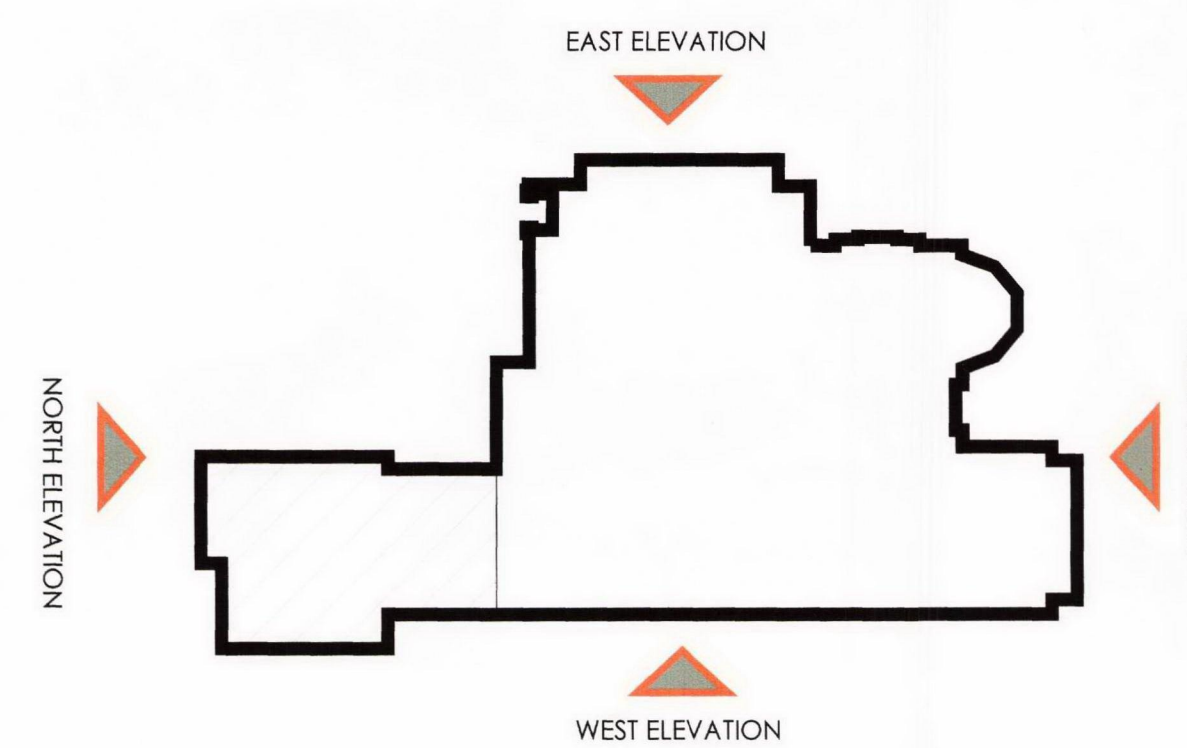
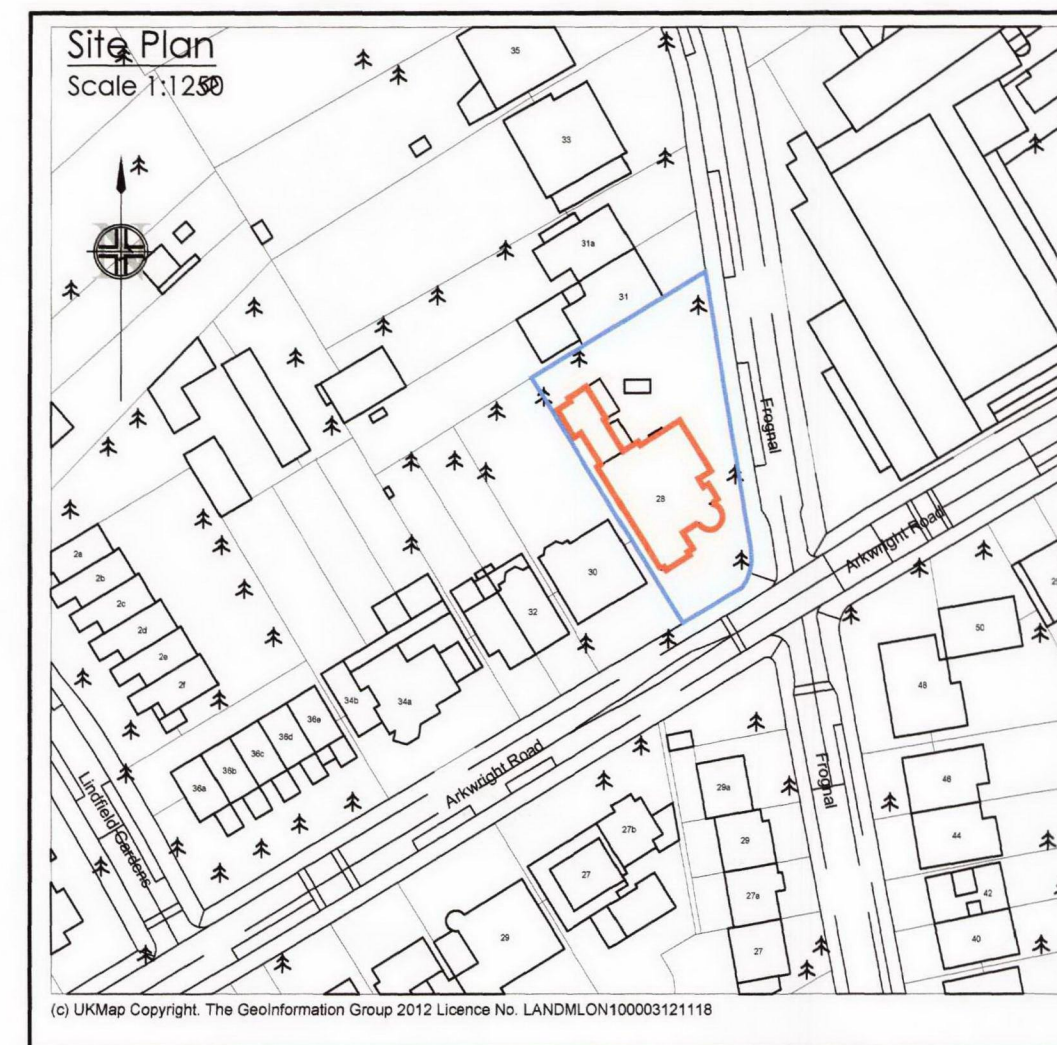

REV	DATE	DESCRIPTION	BY	APP'D
-----	------	-------------	----	-------

CLIENT	APOLLO London Limited
Conquest House, Church Street, Waltham Abbey, Essex EN8 1DX. Tel: 01992 650333 Fax: 01992 650999	

PROJECT
28 ARKWRIGHT ROAD CAMDEN LONDON, NW3 6BH

DRAWING TITLE
PROPOSED SOUTH ELEVATION.

DATE	Sept 2012	DWG. No.	3166/04	REV.
SCALE	1:50 (A1)			
DRAWN BY:	TAL	DATED	00	
CHECKED BY:	00	DATED	00	
APPROVAL BY:	00	DATED	00	

AK DESIGN PARTNERSHIP LLP
CHARTERED BUILDING CONSULTANCY BUILDING SURVEYORS BUILDING DESIGNERS PROJECT MANAGERS
111-113 VICTORIA ROAD ROMFORD ESSEX RM1 2LX
TEL: 01708 751772 FAX: 01708 764056 E-MAIL: office@akdesign.co.uk WEB SITE: www.akdesign.co.uk