

WINDOW FRAMES INCORPORATING DECORATIVE CHEEK PANELLING.
ALL PANELLING TO THE INTERNAL SURROUNDING OF THE WINDOWS ARE TO BE CAREFULLY REMOVED. EACH SECTION REMOVED IS TO BE NUMBERED, PROTECTED, AND STORED IN A LOCKABLE CONTAINER ON SITE. ANY DEFECTIVE OR DAMAGED SECTIONS OF THE PANELLING ARE TO BE REPLACED WITH NEW TIMBER MATCHING THE ORIGINAL SIZE AND PROFILE.

COLOURED LEAD LIGHTS
ALL COLOURED LEAD LIGHTS WILL BE REMOVED, PROTECTED, AND STORED IN LOCKABLE CONTAINER ON SITE. THE COLOURED LEAD LIGHTS WILL THEN BE CLEANED AND RE FITTED IN ORIGINAL POSITION UPON COMPLETION OF THE NEW WINDOW INSTALLATION.

IRONMONGERY
ALL IRONMONGERY IS TO BE REMOVED AND STORED READY FOR RE-USE. ANY MISSING OR DEFECTIVE IRONMONGERY WILL BE REPLACED WITH AN ALTERNATIVE BUT TO MATCH AS CLOSE AS POSSIBLE TO THE ORIGINAL.

AREAS OF RENEWAL (IDENTIFIED IN RED)
THE EXISTING FINERY TO THE LOWER CASEMENTS OF THE EXISTING WINDOWS WILL BE REMOVED AND RE-USED IN THE PURPOSED MADE NEW WINDOWS. THE MIDDLE HAND CARVED SECTION, THE TOP AND BOTTOM SECTIONS, AND THE TWO ORNATE PIECES AT THE SIDE OF THE WINDOWS WILL BE CAREFULLY CUT OUT AND FITTED INTO THE NEW WINDOW, THUS SAVING AS MUCH OF THE ORIGINAL WINDOW AS POSSIBLE.

ALL IRONMONGERY, COLOURED LEAD LIGHTS, AND TIMBER PANELLING WILL BE RE INSTALLED WHERE APPROPRIATE. ALL OTHER SECTIONS OF THE NEW WINDOWS WILL BE RE GLAZED TO MATCH THE EXISTING.

GENERAL NOTE:

THE NEW WINDOWS WILL BE MANUFACTURED IN SOFTWOOD WITH HARDWOOD CILLS. ALL NEW WINDOWS WILL BE DELIVERED ALREADY PRIMED. THE NEW WINDOWS WILL BE FITTED INTO THE EXISTING OPENINGS.

PLEASE NOTE THAT IT IS OUR INTENTION THAT ALL OF THE EXISTING, INCLUDING THE DAMAGED LIGHTS WILL BE REUSED IN THE NEW WINDOWS.

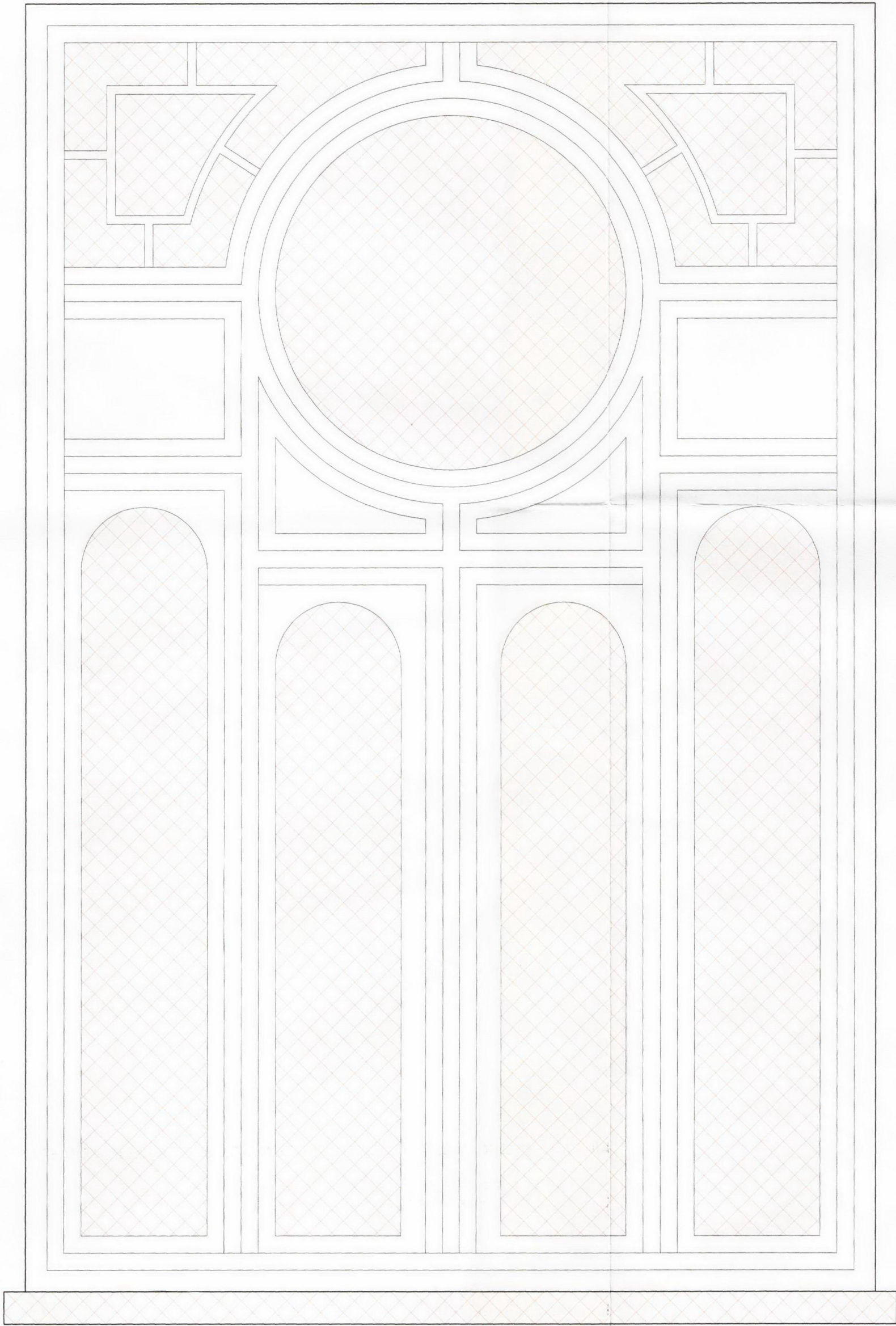

WINDOW W/W/5

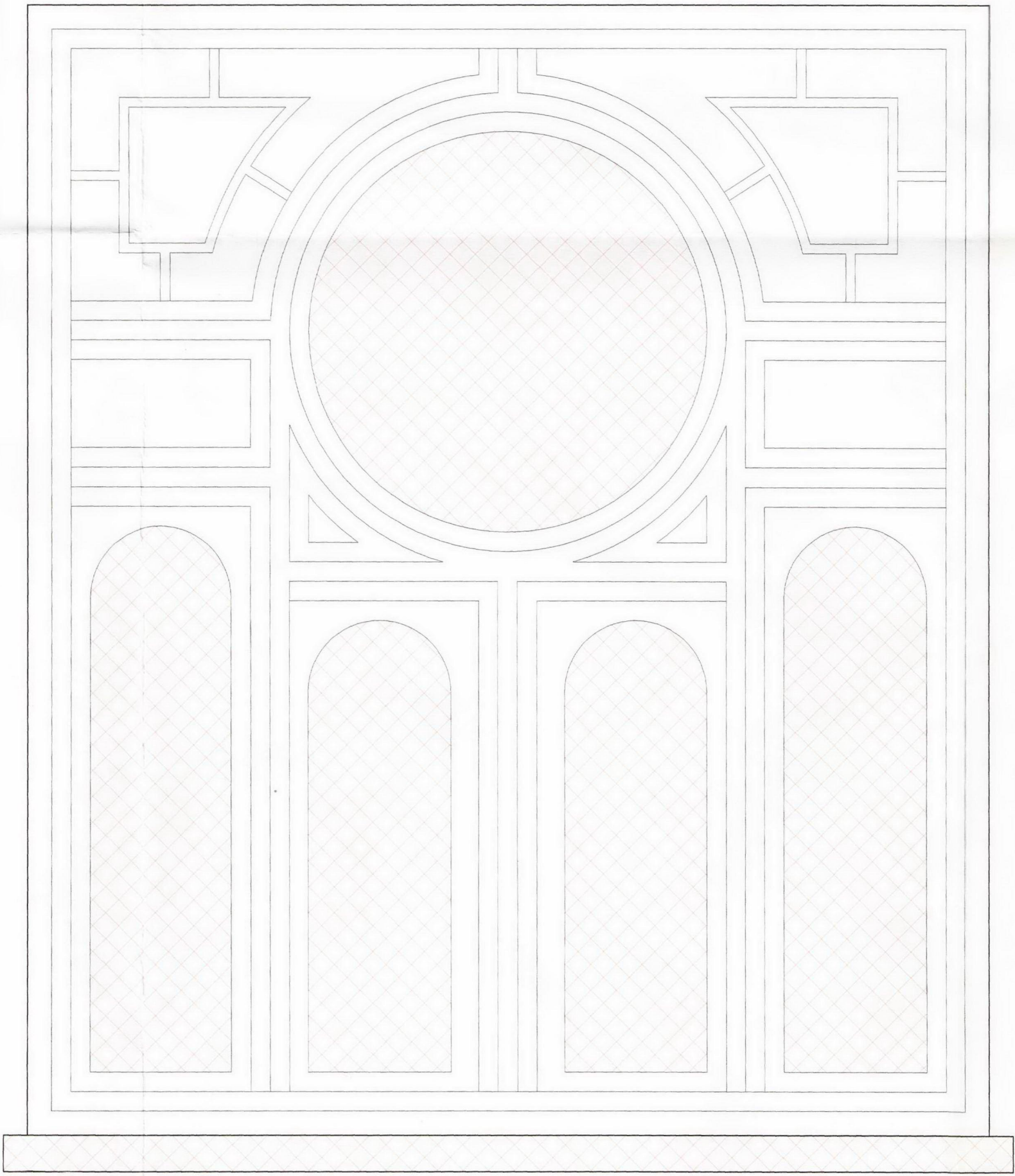
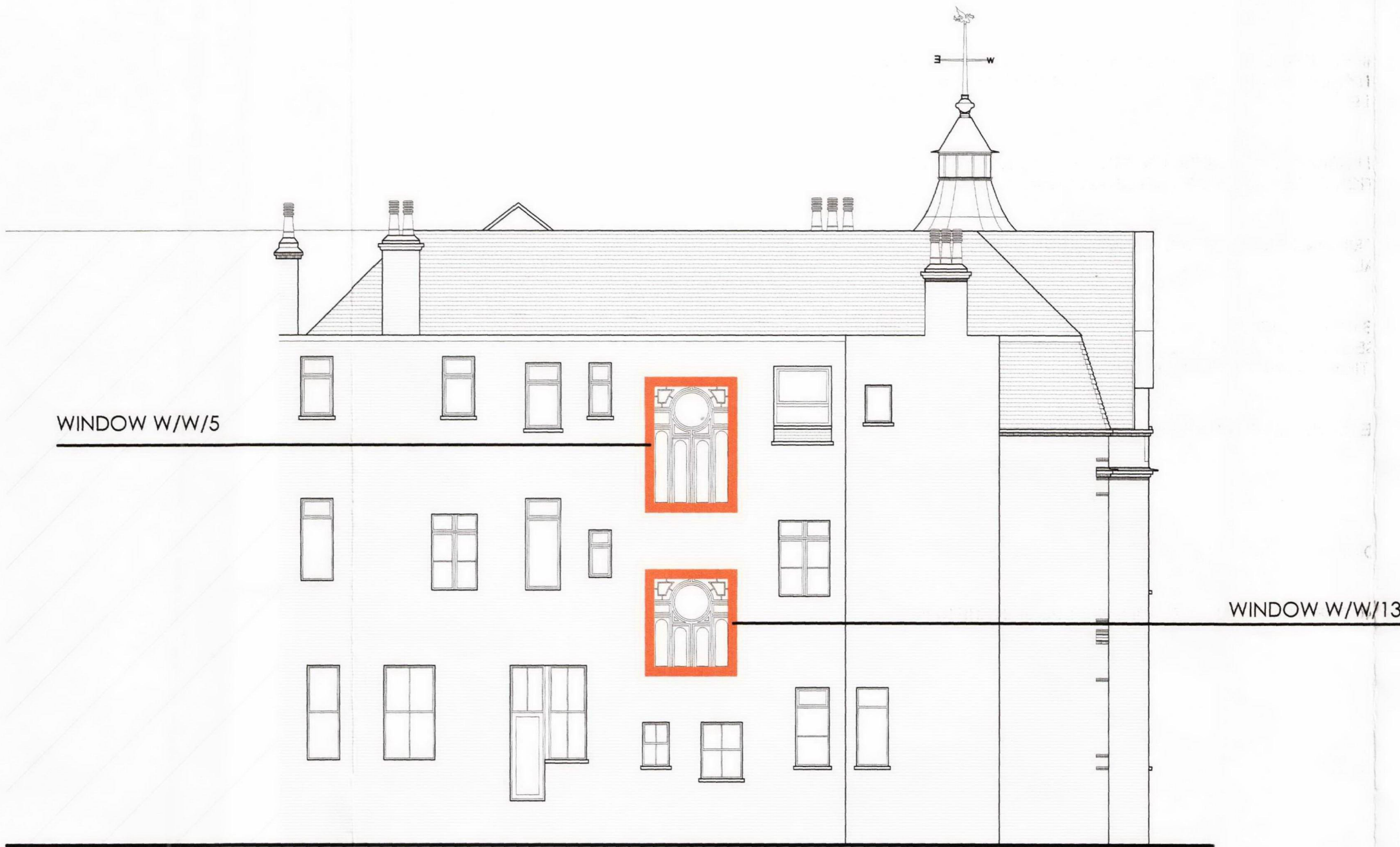

WINDOW W/W/13

© This drawing is copyright.

Do not scale from this drawing.
AKDP to be informed of any discrepancies.
Contractor to check all dimensions on site.

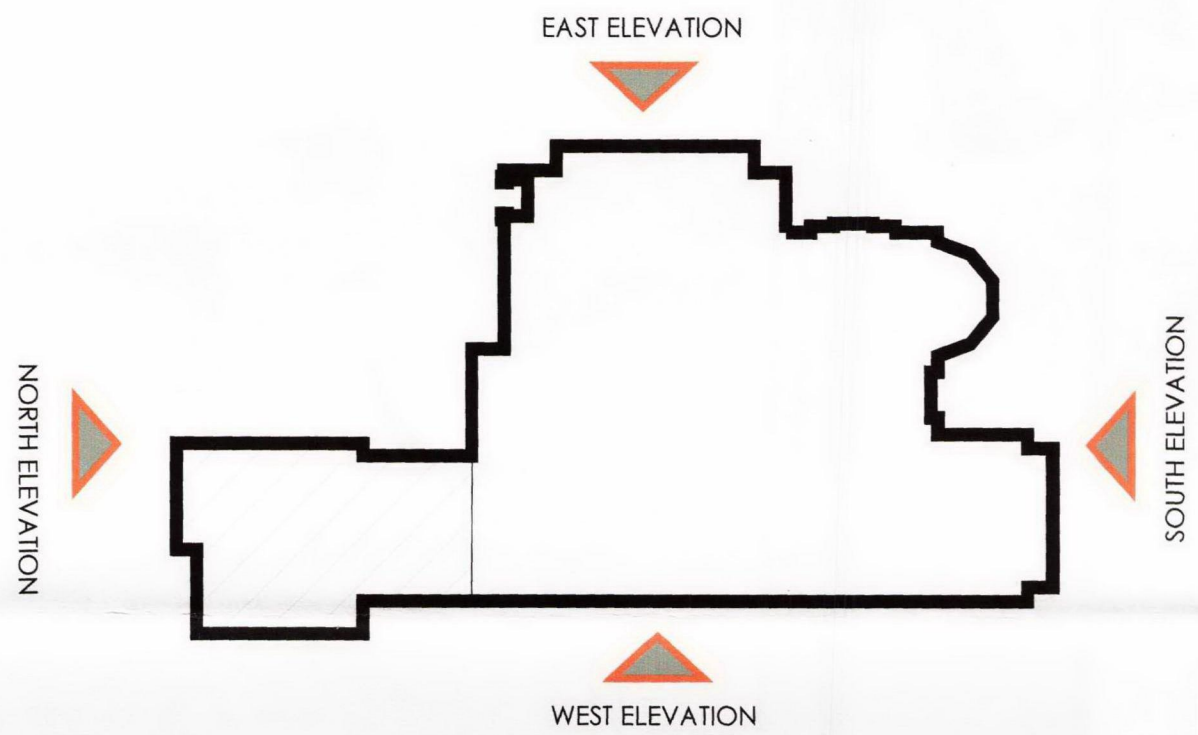
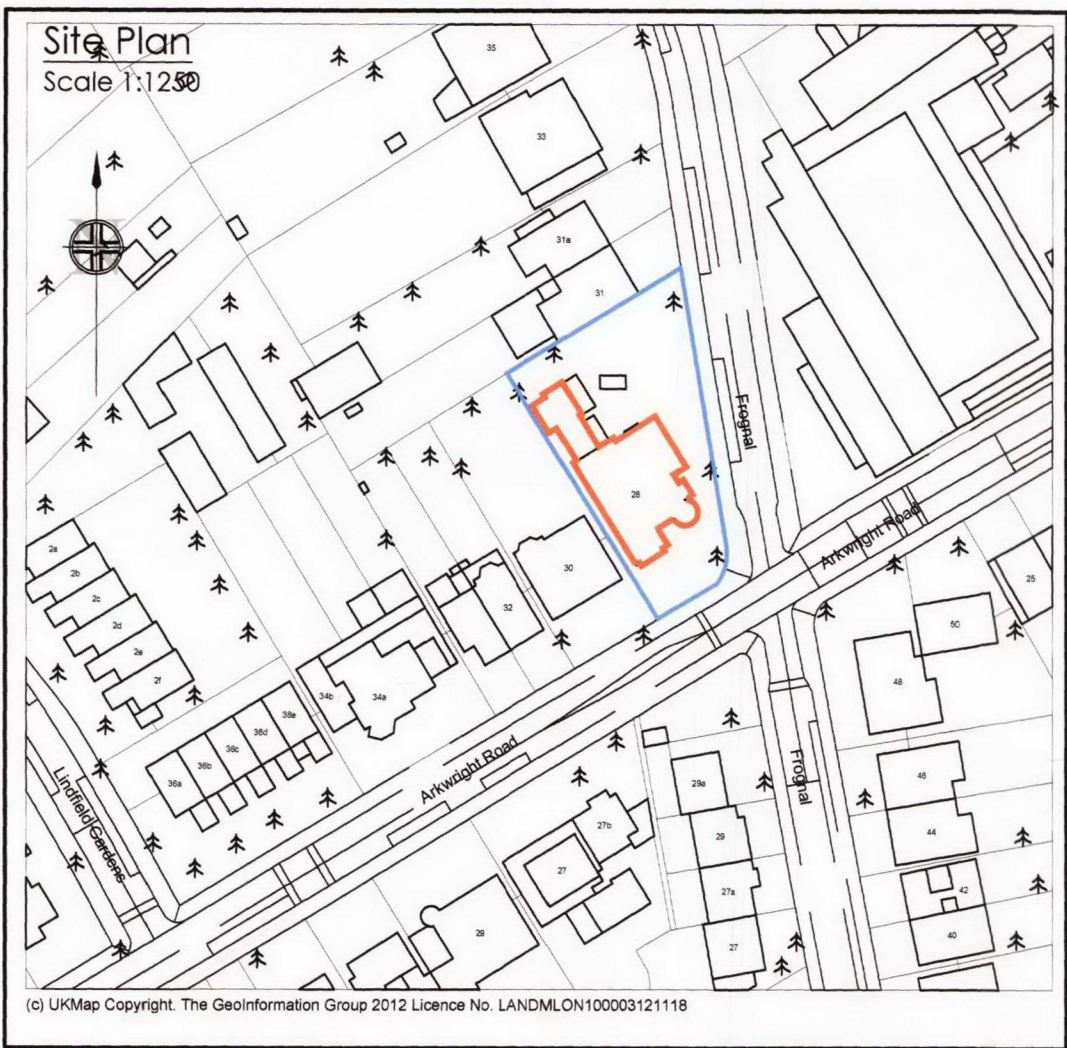

REV	DATE	DESCRIPTION	BY	APP'D
-----	------	-------------	----	-------

CLIENT	APOLLO London Limited
	Conquest House, Church Street, Waltham Abbey, Essex EN9 1DX. Tel: 01992 650333 Fax: 01992 650999

PROJECT
28 ARKWRIGHT ROAD CAMDEN LONDON. NW3 6BH

DRAWING TITLE
PROPOSED WEST ELEVATION WINDOWS W/W/5 & W/W/13.

DATE	Sept 2012	DWG. No.	REV.
SCALE	1:10 (A1)	3166/03	
DRAWN BY:	TAL	DATED	00
CHECKED BY:	00	DATED	00
APPROVAL BY:	00	DATED	00

AK DESIGN PARTNERSHIP LLP		
CHARTERED BUILDING CONSULTANCY BUILDING SURVEYORS BUILDING DESIGNERS PROJECT MANAGERS		
	111-113 VICTORIA ROAD ROMFORD ESSEX RM1 2LX	TEL: 01708 751772 FAX: 01708 754056 E-MAIL: office@akdesign.co.uk WEB SITE: www.akdesign.co.uk