

General Notes:

- G1 All dimensions to be checked on site
- G2 All Levels are above ordnance datum (AOD)  
New Levels are shown thus: +20.345  
Existing Levels are shown thus: EX+20.345  
Retained Existing Levels: EX+20.345
- G3 Any discrepancies between drawings to be reported to the Architect immediately.
- G4 Use figured dimensions only. Do not scale from drawings. IF IN DOUBT, ASK.
- G5 Refer to Structural Engineers drawings for all structural and services information.

- G6 Arboricultural Survey information from James Blake Associates  
Tree Constraint Plan (drawing ref. JBA 11/103 TS01/2, dated: Nov 2011, reviewed: 27/04/2012) and Arboricultural Constraints Report (document ref. JBA 11/103 AR01, dated: 16/11/2011, reviewed: 27/04/2012).

- G7 Existing topographical survey information and heights of surrounding buildings from Survey Solutions Topographical Survey (drawing ref: 11111se-01/2 REV A, survey date: 27/03/2012, issued: 08/10/2012).

Existing Mansfield Bowling Clubhouse survey information from Survey Solutions Measured Building Survey Floor Plans (drawing ref: 11111 se-03 REV C, survey date: 12/04/2012, issued: 08/10/2012), Measured Building Survey Elevations (drawing ref: 11111 se-04 REV C, survey date: 12/04/2012, issued: 08/10/2012), Measured Building Survey Reflected Ceiling Plans (drawing ref: 11111 se-05 REV C, survey date: 12/04/2012, issued: 08/10/2012).

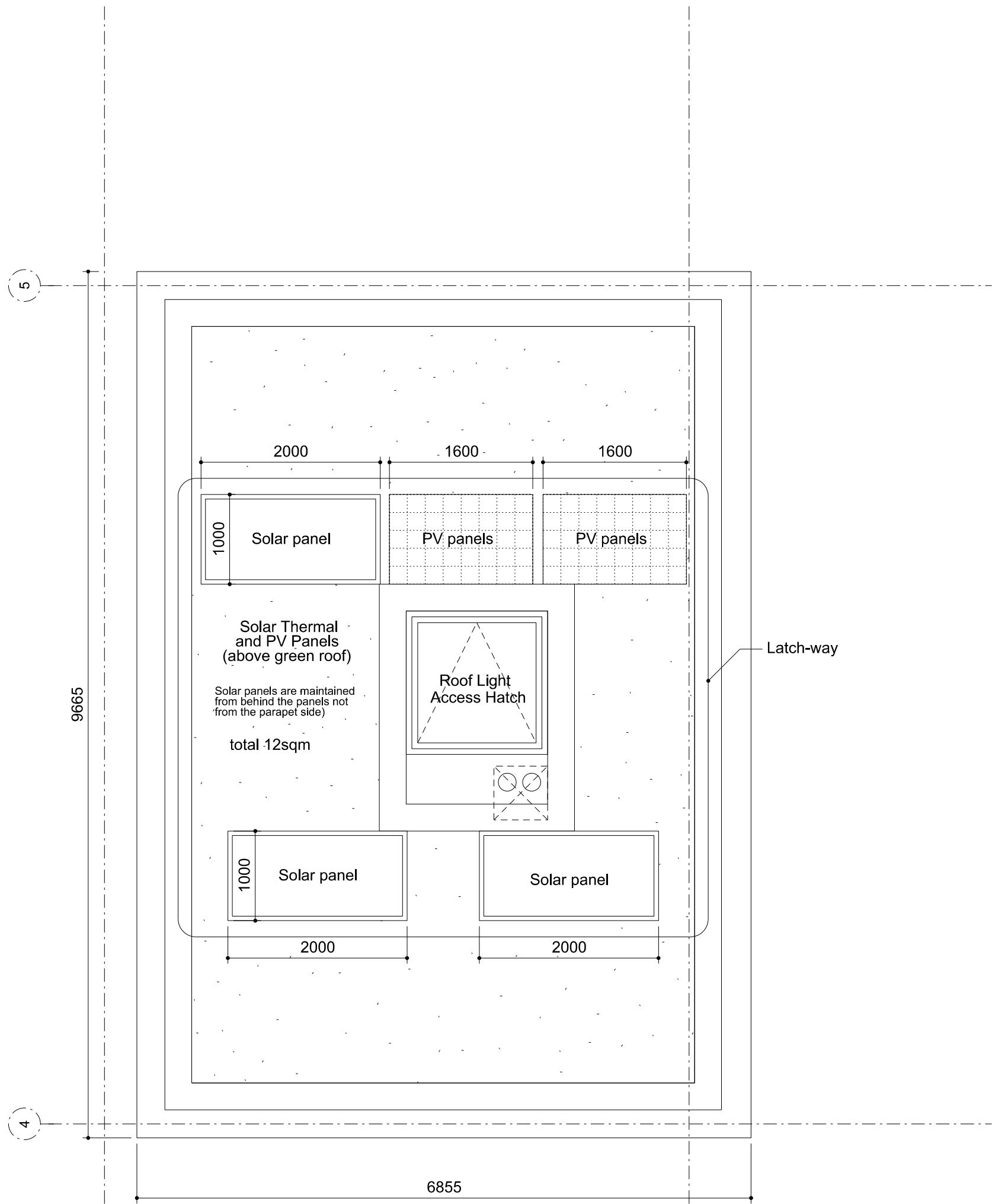
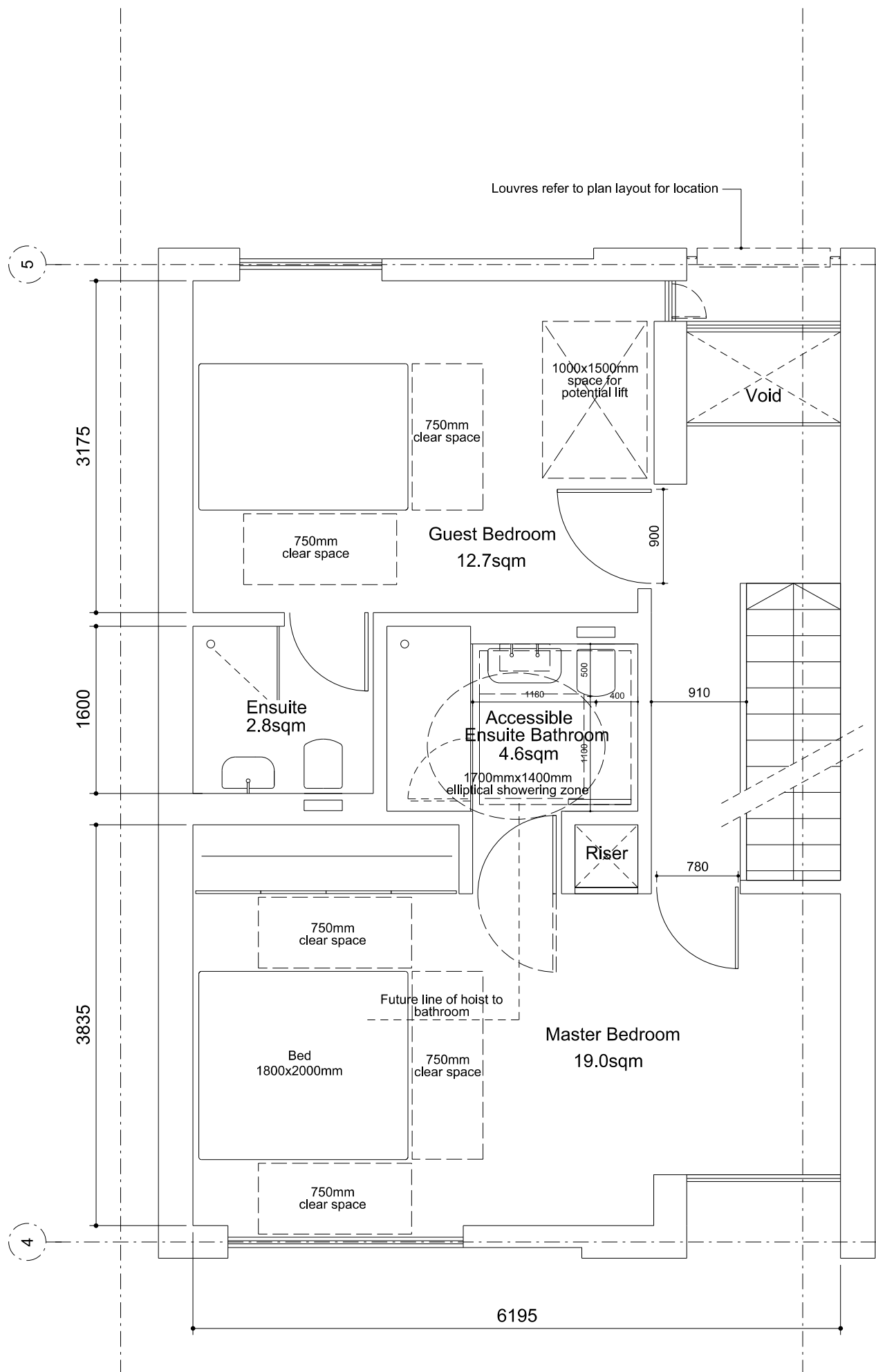
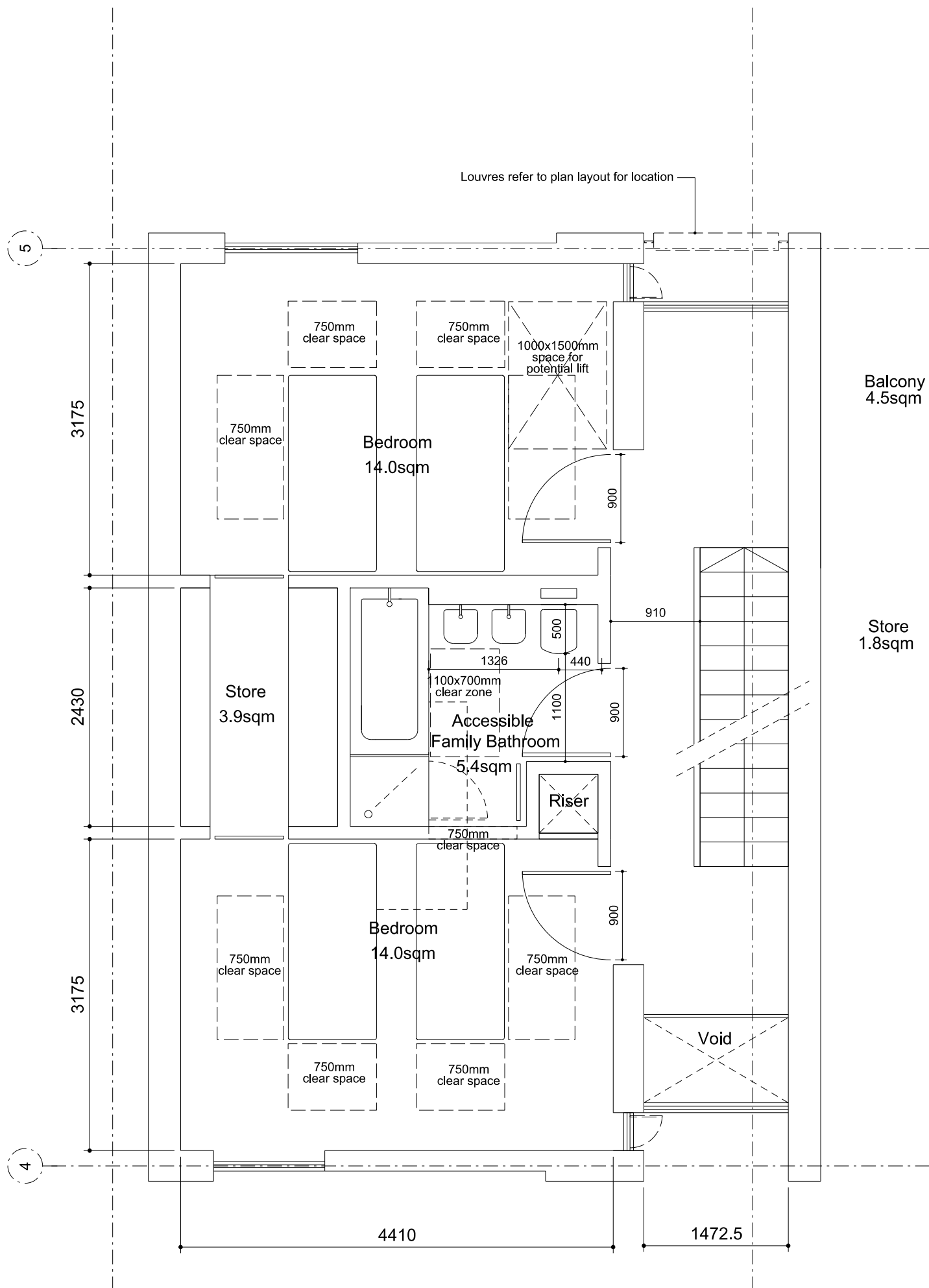

Planning Application

Work Package	Cost Check	Info/Briefing	Tender	Contract	Construction
-					

Date	Ref.	Revision	Approved By
06.07.2012	A	Draft Planning Drawings	
09.11.2012	B	Issued under Memo0042: Draft Planning Documents Issue for comments	
14.11.2012	C	Issued under Memo0043: Planning Application	
09.01.2013	D	Issued under Memo0044: to Icenl for LBC information	

Date	Ref.	Revision	Approved By
06.07.2012	A	Draft Planning Drawings	ST
09.11.2012	B	Issued under Memo0042: Draft Planning Documents Issue for comments	ST
14.11.2012	C	Issued under Memo0043: Planning Application	ST
09.01.2013	D	Issued under Memo0044: to Icenl for LBC information	ST

Project	Mansfield Bowling Club
Subject	Lifetime Homes Compliancy _ Proposed Residential Floor Plans First, Second and Roof Plan
Architects	Hopkins Architects Partnership LLP 27 Broadley Terrace, London, NW1 6LG T: 020 7724 1751 E: mail@hopkins.co.uk

Sort Code	Drawing Number	Rev.
A/MBC	3303	D
Date	09.01.2013	Scale 1:50 at A1