

02

APPROVED GROUND FLOOR PLAN (03)
Scale 1:100

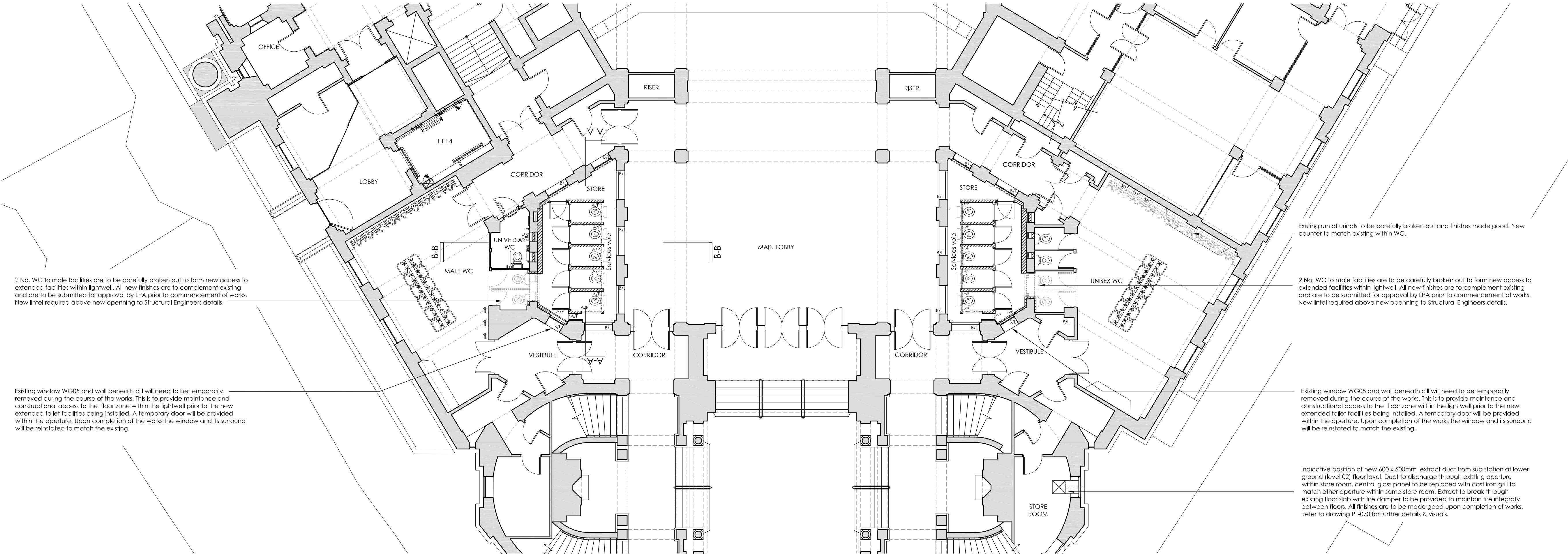

General Notes:-

1. All drawings remain the copyright of MRDA and cannot be reproduced without approval.

2. This drawing must not be scaled.

3. Documents/drawings transferred by electronic mail are not to be offered without the consent of MRDA.

4. Dimensional/level accuracy only applies to the written notation.

5. The drawings/information issued by MRDA are to be cross referenced where necessary with other relevant Consultants information.

6. If in doubt ask!!

KEY:

Existing wall construction

Proposed lightweight partitions and indicative walls to be drylined.

Existing windows to be broken out and bricked up with matching glazed bricks.

Dotted line is indicative of existing walls/windows, doors, fittings etc to be carefully broken out as part of the refurbishment works.

A/P

Demountable access panel to access back lift units.

B/L

Indicative of windows to be backlit.

01

APPROVED LOWER GROUND FLOOR PLAN (02)
Scale 1:100

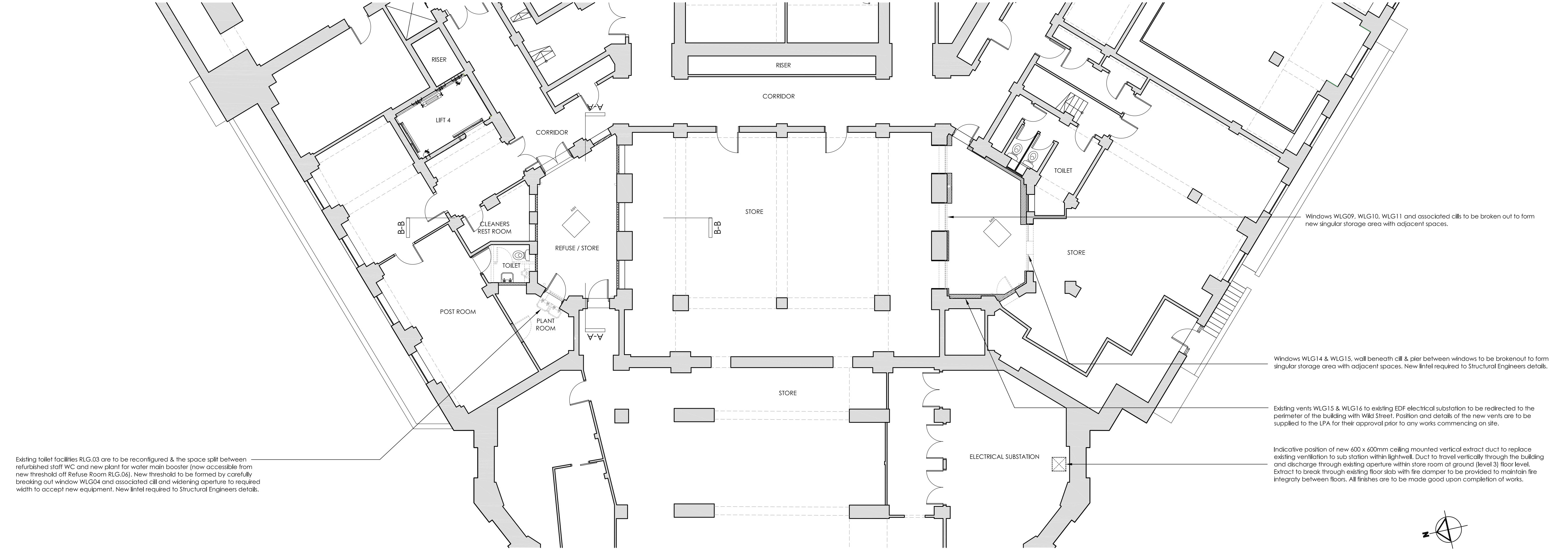

P306.02.13Planning IssueCBRDPreviously approved drawings from application 2012/3548/P.

P203.09.12Planning IssueCBRD

P115.06.12Planning IssueCBRD

Rev: Date: Dr: Ch:

PLANNING

Job No.1510.01Date:06.12

Dwg No.PL.051Rev:P3

Scale:1.100 @A1Drawn by:CBChecked by:RD

Client / Organisation:
Freemasons

Project:
Freemasons Hall, Great Queen Street, London, WC2B 5AZ

Dwg Title:
APPROVED Floor Plans
Lower Ground(02) & Ground(03)

Architects and Conservation Consultants
RIBA Chartered Practice

3 King Street Cloisters, Clifton Walk,
Hammersmith, London, W6 0GY

T: 02087 483755
www.mrda.co.uk

F: 02087 483756
office@mrda.co.uk