

notes:

General notes:

1. Do not scale drawings. Dimensions govern.
2. All dimensions are in millimeters unless noted otherwise.
3. All dimensions shall be verified on site before proceeding with the work.
4. Square Feet Architects shall be notified in writing of any discrepancies.

Party Wall Act 1996:

Note: If the project progresses onto site without the involvement of Square Feet Architects the Client must seek advice prior to commencement of the planned works as detailed on the drawings to establish whether the works fall within the scope of the Act which required adjoining property owners to be served with a statutory notice.

C.D.M. Regulations 2007:

These drawings have been produced for the purpose of applying for Planning and Building Regulations only. If the project progresses on to site without the involvement of Square Feet Architects, the client and contractor must ensure that they fulfil the duties in respect of the construction (Design and Management) Regulations 1994. If advice is required please do not hesitate to contact Square Feet Architects.

KEY

black lines

existing

red lines

new

--- ---

to be demolished

01234 M

revision:

SQUARE FEET ARCHITECTS

XUL

ARCHITECTURE

A : 102 Belize Lane, London NW3 5BB

T : 0207 431 9014

E : s.sandler@xularchitecture.co.uk

drawing title:

EXISTING LOWER GROUND FLOOR PLAN

client:

St Margaret's School, NW3 7SR

project:

Rooftop Proposal

date:

February 2013

scale:

1:100@A3

drawing number:

1301-L-011

revision:

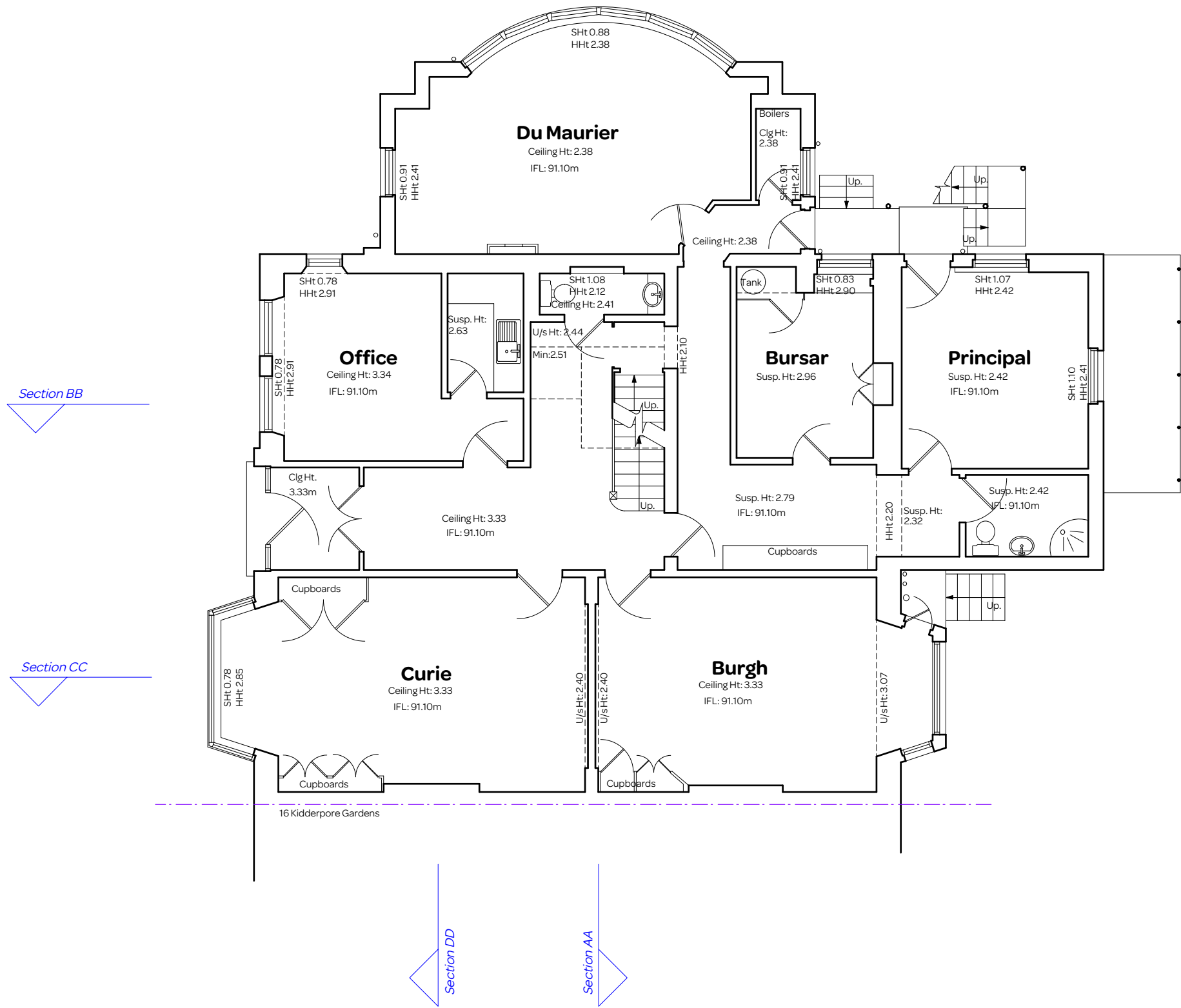

notes:

General notes:

1. Do not scale drawings. Dimensions govern.
2. All dimensions are in millimeters unless noted otherwise.
3. All dimensions shall be verified on site before proceeding with the work.
4. Square Feet Architects shall be notified in writing of any discrepancies.

Party Wall Act 1996:

Note: If the project progresses onto site without the involvement of Square Feet Architects the Client must seek advice prior to commencement of the planned works as detailed on the drawings to establish whether the works fall within the scope of the Act which required adjoining property owners to be served with a statutory notice.

C.D.M. Regulations 2007:

These drawings have been produced for the purpose of applying for Planning and Building Regulations only. If the project progresses on to site without the involvement of Square Feet Architects, the client and contractor must ensure that they fulfil the duties in respect of the construction (Design and Management) Regulations 1994. If advice is required please do not hesitate to contact Square Feet Architects.

KEY

black lines

existing

red lines

new

--- ---

to be demolished

01234 M

revision:

SQUARE FEET ARCHITECTS

XUL

ARCHITECTURE

A : 102 Belize Lane, London NW3 5BB
T : 0207 431 9014
E : s.sandler@xularchitecture.co.uk

drawing title:

EXISTING GROUND FLOOR PLAN

client:

St Margaret's School, NW3 7SR

project:

Rooftop Proposal

date:

February 2013

scale:

1:100@A3

drawing number:

1301-L-012

revision:

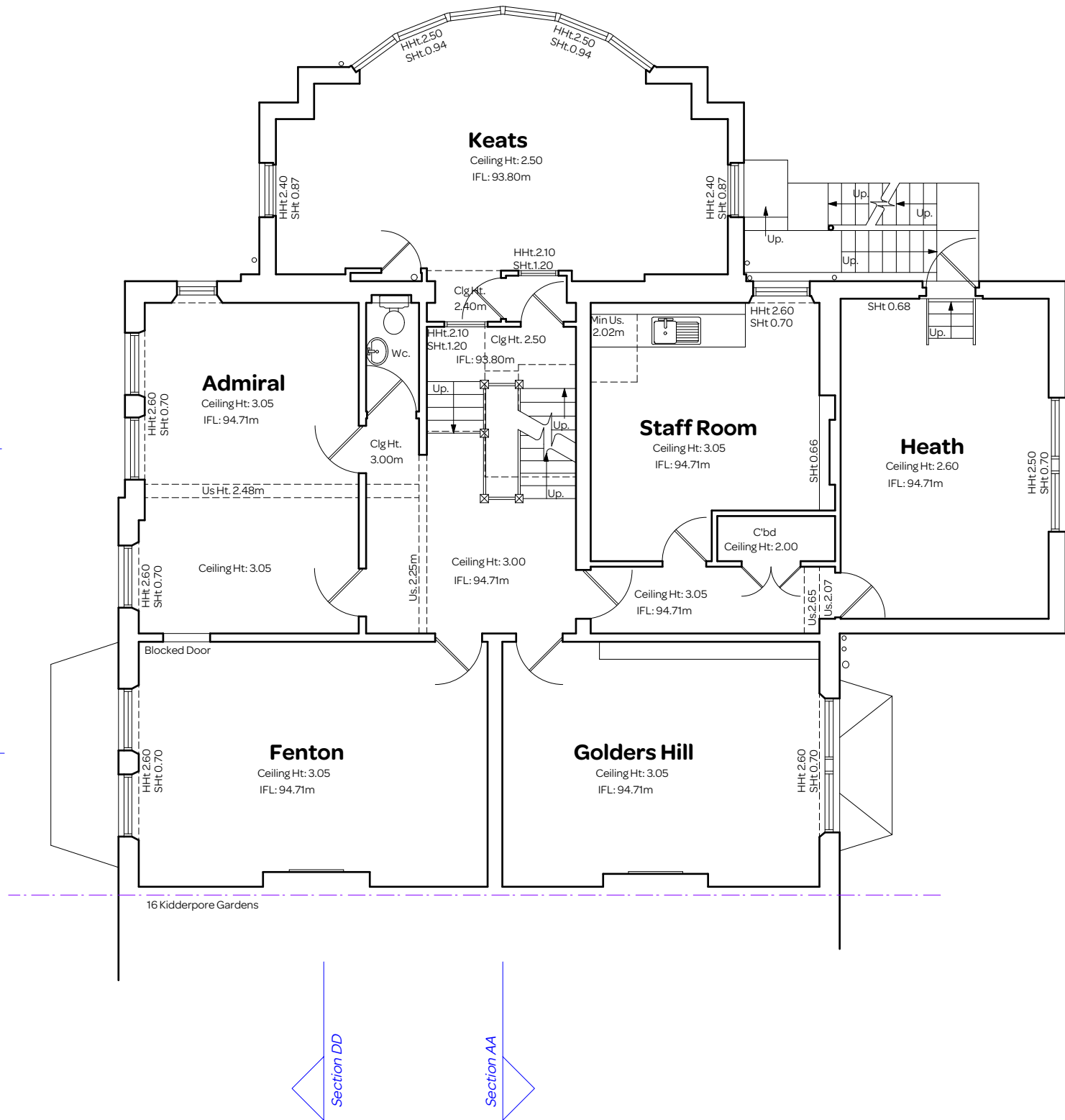

notes:

General notes:

1. Do not scale drawings. Dimensions govern.
2. All dimensions are in millimeters unless noted otherwise.
3. All dimensions shall be verified on site before proceeding with the work.
4. Square Feet Architects shall be notified in writing of any discrepancies.

Party Wall Act 1996:

Note: If the project progresses onto site without the involvement of Square Feet Architects the Client must seek advice prior to commencement of the planned works as detailed on the drawings to establish whether the works fall within the scope of the Act which required adjoining property owners to be served with a statutory notice.

C.D.M. Regulations 2007:

These drawings have been produced for the purpose of applying for Planning and Building Regulations only. If the project progresses on to site without the involvement of Square Feet Architects, the client and contractor must ensure that they fulfil the duties in respect of the construction (Design and Management) Regulations 1994. If advice is required please do not hesitate to contact Square Feet Architects.

KEY

black lines

existing

red lines

new

to be demolished

01234

M

revision:

SQUARE FEET ARCHITECTS

XUL ARCHITECTURE

A : 102 Belize Lane, London NW3 5BB
T : 0207 431 9014
E : s.sandler@xularchitecture.co.uk

drawing title:

EXISTING FIRST FLOOR PLAN

client:

St Margaret's School, NW3 7SR

project:

Rooftop Proposal

date:

February 2013

scale:

1:100@A3

drawing number:

1301-L-013

revision:

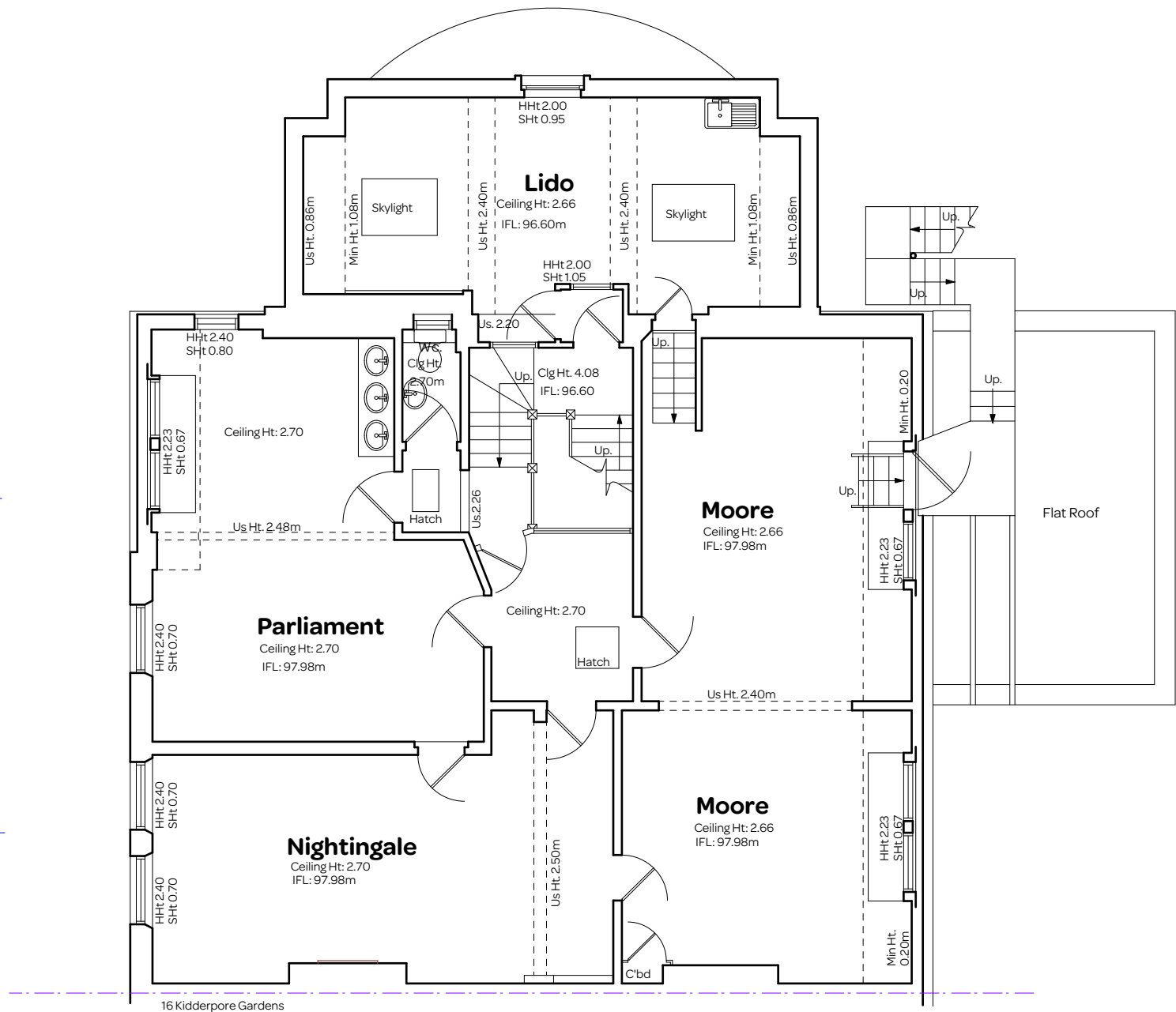

notes:

General notes:

1. Do not scale drawings. Dimensions govern.
2. All dimensions are in millimeters unless noted otherwise.
3. All dimensions shall be verified on site before proceeding with the work.
4. Square Feet Architects shall be notified in writing of any discrepancies.

Party Wall Act 1996:

Note: If the project progresses onto site without the involvement of Square Feet Architects the Client must seek advice prior to commencement of the planned works as detailed on the drawings to establish whether the works fall within the scope of the Act which required adjoining property owners to be served with a statutory notice.

C.D.M. Regulations 2007:

These drawings have been produced for the purpose of applying for Planning and Building Regulations only. If the project progresses on to site without the involvement of Square Feet Architects, the client and contractor must ensure that they fulfil the duties in respect of the construction (Design and Management) Regulations 1994. If advice is required please do not hesitate to contact Square Feet Architects.

KEY

black lines	existing
red lines	new
--- --	to be demolished

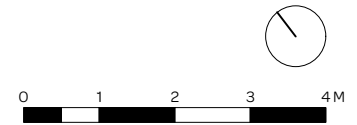

revision:



SQUARE FEET
ARCHITECTS



ARCHITECTURE

A : 102 Belize Lane, London NW3 5BB

T : 0207 431 9014

E : s.sandler@xularchitecture.co.uk

drawing title:	
EXISTING SECOND FLOOR PLAN	
client:	
St Margaret's School, NW3 7SR	
project:	
Rooftop Proposal	
date:	scale:
February 2013	1:100@A3
drawing number:	revision:
1301-L-014	

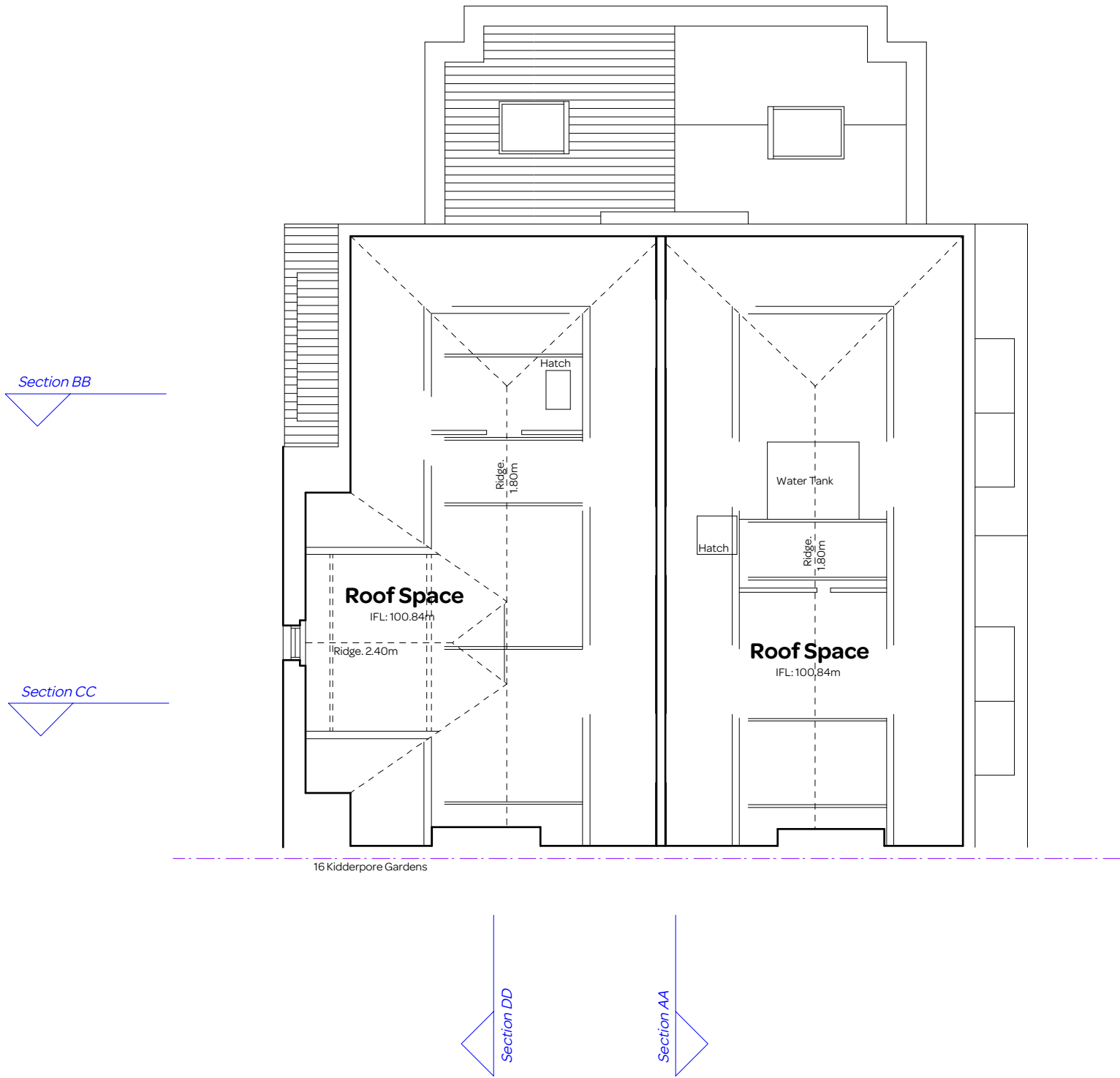

notes:

General notes:

1. Do not scale drawings. Dimensions govern.
2. All dimensions are in millimeters unless noted otherwise.
3. All dimensions shall be verified on site before proceeding with the work.
4. Square Feet Architects shall be notified in writing of any discrepancies.

Party Wall Act 1996:

Note: If the project progresses onto site without the involvement of Square Feet Architects the Client must seek advice prior to commencement of the planned works as detailed on the drawings to establish whether the works fall within the scope of the Act which required adjoining property owners to be served with a statutory notice.

C.D.M. Regulations 2007:

These drawings have been produced for the purpose of applying for Planning and Building Regulations only. If the project progresses on to site without the involvement of Square Feet Architects, the client and contractor must ensure that they fulfil the duties in respect of the construction (Design and Management) Regulations 1994. If advice is required please do not hesitate to contact Square Feet Architects.

KEY

black lines	existing
red lines	new
green dashed lines	to be demolished

01234 M

revision:



SQUARE FEET

ARCHITECTS



A : 102 Belize Lane, London NW3 5BB

T : 0207 431 9014

E : s.sandler@xularchitecture.co.uk

drawing title:

EXISTING LOFT FLOOR PLAN

client:

St Margaret's School, NW3 7SR

project:

Rooftop Proposal

date:

February 2013

scale:

1:100@A3

drawing number:

1301-L-015

revision:

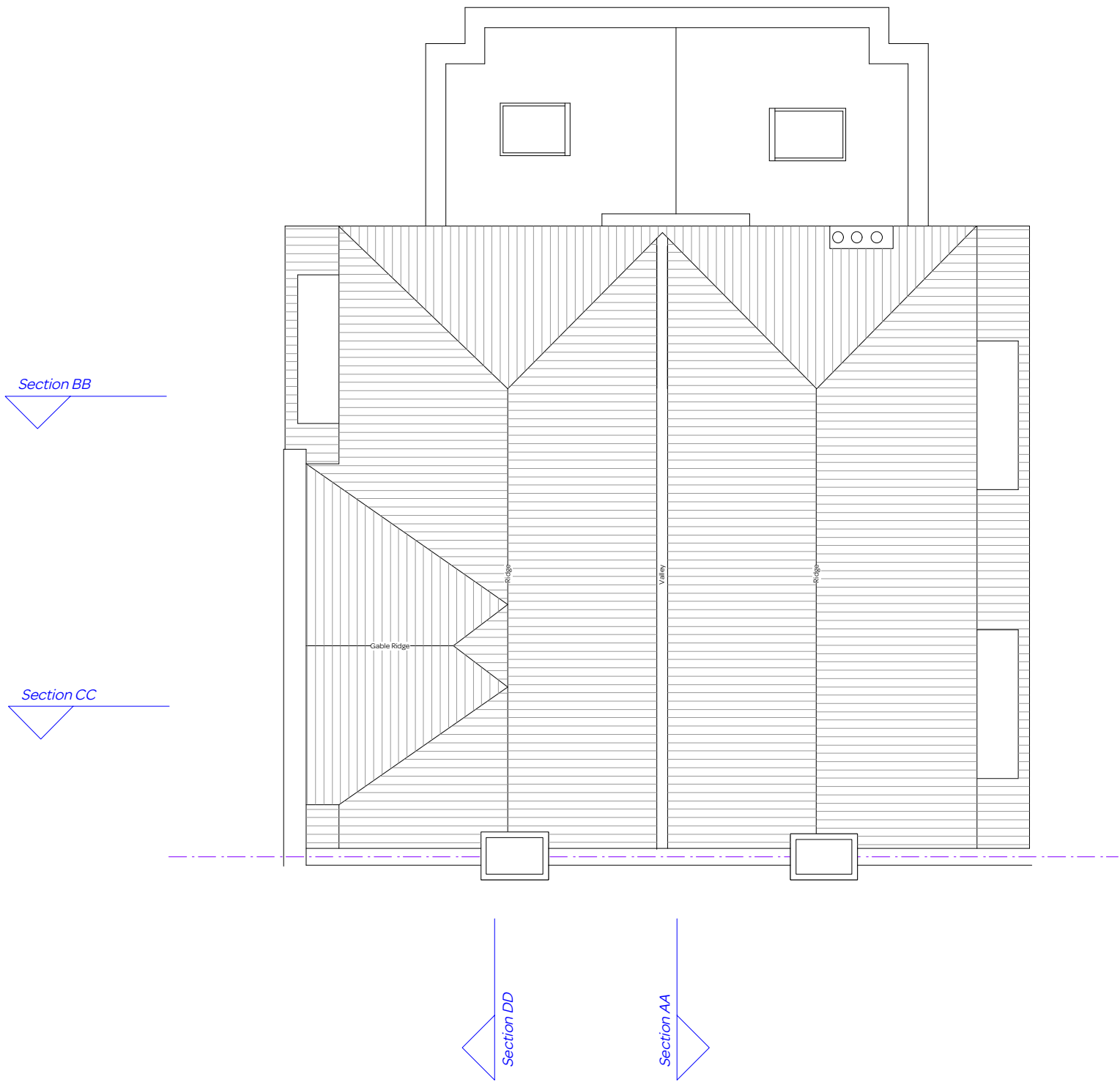

notes:							
<p>General notes:</p> <ol style="list-style-type: none">1. Do not scale drawings. Dimensions govern.2. All dimensions are in millimeters unless noted otherwise.3. All dimensions shall be verified on site before proceeding with the work.4. Square Feet Architects shall be notified in writing of any discrepancies. <p>Party Wall Act 1996:</p> <p>Note: If the project progresses onto site without the involvement of Square Feet Architects the Client must seek advice prior to commencement of the planned works as detailed on the drawings to establish whether the works fall within the scope of the Act which required adjoining property owners to be served with a statutory notice.</p> <p>C.D.M. Regulations 2007:</p> <p>These drawings have been produced for the purpose of applying for Planning and Building Regulations only. If the project progresses on to site without the involvement of Square Feet Architects, the client and contractor must ensure that they fulfil the duties in respect of the construction (Design and Management) Regulations 1994. If advice is required please do not hesitate to contact Square Feet Architects.</p> <p>KEY</p> <table><tr><td>black lines</td><td>existing</td></tr><tr><td>red lines</td><td>new</td></tr><tr><td>--- --</td><td>to be demolished</td></tr></table>		black lines	existing	red lines	new	--- --	to be demolished
black lines	existing						
red lines	new						
--- --	to be demolished						
<div><div></div><div>01234 M</div></div> <div></div>							
revision:							
<div><div><div></div><div>SQUARE FEET ARCHITECTS</div><div><div></div><div>ARCHITECTURE</div></div><div>A : 102 Belize Lane, London NW3 5BB T : 0207 431 9014 E : s.sandler@xularchitecture.co.uk</div></div></div>							
drawing title:							
EXISTING ROOF PLAN							
client:							
St Margaret's School, NW3 7SR							
project:							
Rooftop Proposal							
date:	scale:						
February 2013	1:100@A3						
drawing number:	revision:						
1301-L-016							



Datum: 87.00m.

Elevation 1.

notes:

General notes:
1. Do not scale drawings. Dimensions govern.
2. All dimensions are in millimeters unless noted otherwise.
3. All dimensions shall be verified on site before proceeding with the work.
4. Square Feet Architects shall be notified in writing of any discrepancies.

Party Wall Act 1996:
Note: If the project progresses onto site without the involvement of Square Feet Architects the Client must seek advice prior to commencement of the planned works as detailed on the drawings to establish whether the works fall within the scope of the Act which required adjoining property owners to be served with a statutory notice.

C.D.M. Regulations 2007:
These drawings have been produced for the purpose of applying for Planning and Building Regulations only. If the project progresses on to site without the involvement of Square Feet Architects, the client and contractor must ensure that they fulfil the duties in respect of the construction (Design and Management) Regulations 1994. If advice is required please do not hesitate to contact Square Feet Architects.

KEY
black lines existing
red lines new
dashed green lines to be demolished

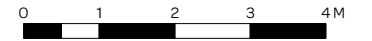

revision:



SQUARE FEET
ARCHITECTS



ARCHITECTURE

A : 102 Belize Lane, London NW3 5BB

T : 0207 431 9014

E : s.sandler@xularchitecture.co.uk

drawing title: EXISTING FRONT ELEVATION	
client: St Margaret's School, NW3 7SR	
project: Rooftop Proposal	
date: February 2013	scale: 1:100@A3
drawing number: 1301-L-017	revision:

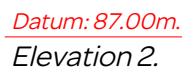

drawing title: EXISTING REAR ELEVATION	
client: St Margaret's School, NW3 7SR	
project: Rooftop Proposal	
date: February 2013	scale: 1:100@A3
drawing number: 1301-L-018	revision:



Datum: 87.00m.

Elevation 3.

notes:

General notes:

1. Do not scale drawings. Dimensions govern.

2. All dimensions are in millimeters unless noted otherwise.

3. All dimensions shall be verified on site before proceeding with the work.

4. Square Feet Architects shall be notified in writing of any discrepancies.

Party Wall Act 1996:

Note: If the project progresses onto site without the involvement of Square Feet Architects the Client must seek advice prior to commencement of the planned works as detailed on the drawings to establish whether the works fall within the scope of the Act which required adjoining property owners to be served with a statutory notice.

C.D.M. Regulations 2007:

These drawings have been produced for the purpose of applying for Planning and Building Regulations only. If the project progresses on to site without the involvement of Square Feet Architects, the client and contractor must ensure that they fulfil the duties in respect of the construction (Design and Management) Regulations 1994. If advice is required please do not hesitate to contact Square Feet Architects.

KEY

black lines

existing

red lines

new

to be demolished

01234 M

revision:



SQUARE FEET

ARCHITECTS



ARCHITECTURE

A : 102 Belize Lane, London NW3 5BB

T : 0207 431 9014

E : s.sandler@xularchitecture.co.uk

drawing title:

EXISTING SIDE ELEVATION

client:

St Margaret's School, NW3 7SR

project:

Rooftop Proposal

date:

February 2013

scale:

1:100@A3

drawing number:

1301-L-019

revision:



Datum: 87.00m.

Elevation 4.

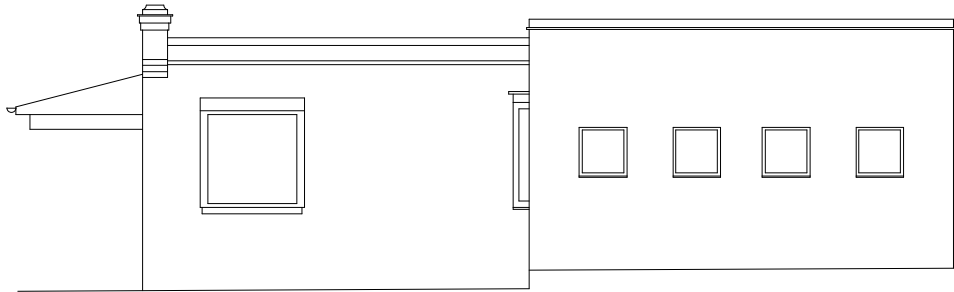

Datum: 87.00m.

Elevation 5.

notes:

General notes:

1. Do not scale drawings. Dimensions govern.
2. All dimensions are in millimeters unless noted otherwise.
3. All dimensions shall be verified on site before proceeding with the work.
4. Square Feet Architects shall be notified in writing of any discrepancies.

Party Wall Act 1996:

Note: If the project progresses onto site without the involvement of Square Feet Architects the Client must seek advice prior to commencement of the planned works as detailed on the drawings to establish whether the works fall within the scope of the Act which required adjoining property owners to be served with a statutory notice.

C.D.M. Regulations 2007:

These drawings have been produced for the purpose of applying for Planning and Building Regulations only. If the project progresses on to site without the involvement of Square Feet Architects, the client and contractor must ensure that they fulfil the duties in respect of the construction (Design and Management) Regulations 1994. If advice is required please do not hesitate to contact Square Feet Architects.

KEY

black lines	existing
red lines	new
green dashed lines	to be demolished

01234 M

revision:



SQUARE FEET
ARCHITECTS



ARCHITECTURE

A : 102 Belize Lane, London NW3 5BB

T : 0207 431 9014

E : s.sandler@xularchitecture.co.uk

drawing title:

EXISTING EXTENSION ELEVATIONS

client:

St Margaret's School, NW3 7SR

project:

Rooftop Proposal

date:

February 2013

scale:

1:100@A3

drawing number:

1301-L-020

revision:

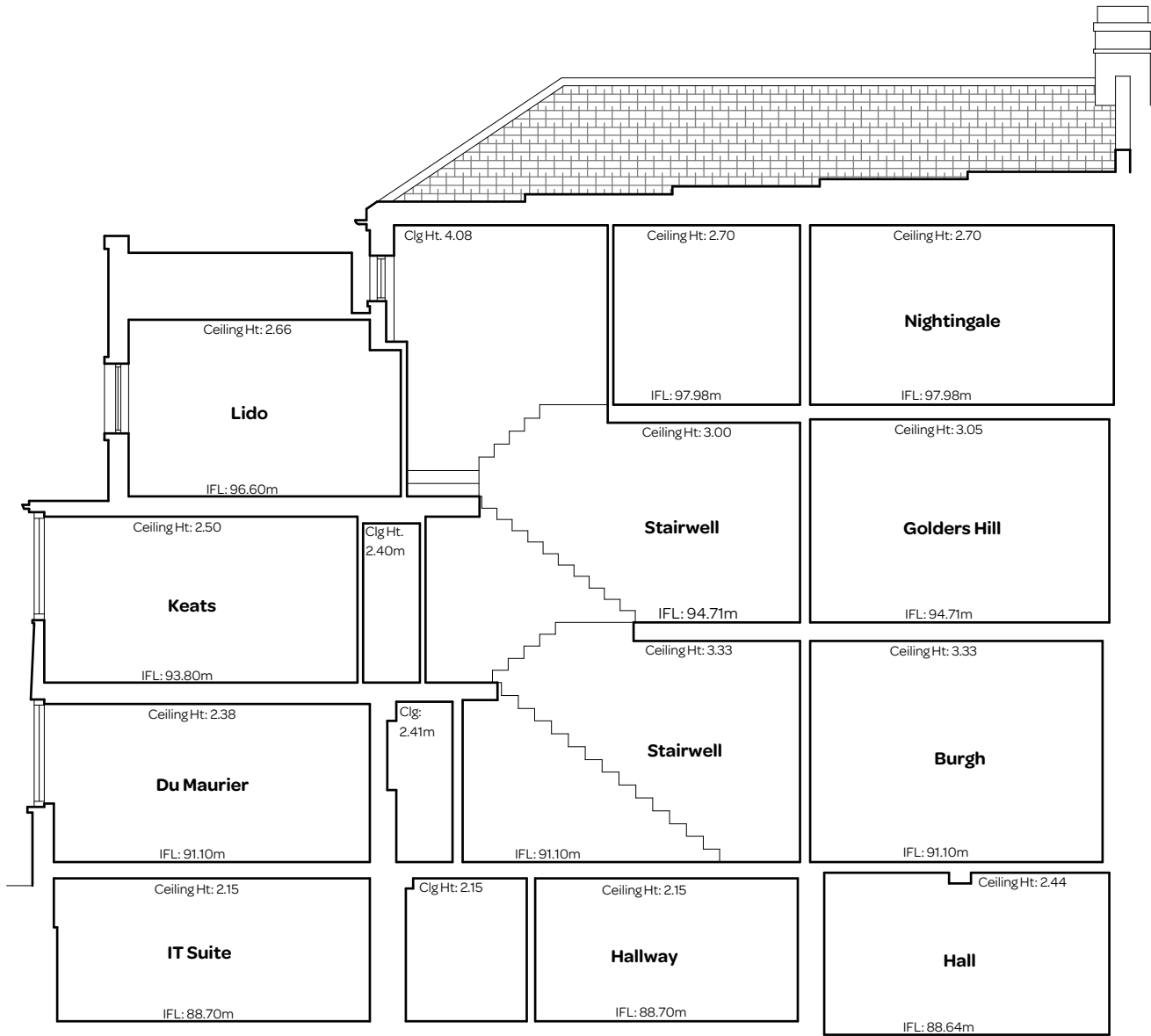

Datum: 87.00m.

notes:

General notes:

1. Do not scale drawings. Dimensions govern.

2. All dimensions are in millimeters unless noted otherwise.

3. All dimensions shall be verified on site before proceeding with the work.

4. Square Feet Architects shall be notified in writing of any discrepancies.

Party Wall Act 1996:

Note: If the project progresses onto site without the involvement of Square Feet Architects the Client must seek advice prior to commencement of the planned works as detailed on the drawings to establish whether the works fall within the scope of the Act which required adjoining property owners to be served with a statutory notice.

C.D.M. Regulations 2007:

These drawings have been produced for the purpose of applying for Planning and Building Regulations only. If the project progresses on to site without the involvement of Square Feet Architects, the client and contractor must ensure that they fulfil the duties in respect of the construction (Design and Management) Regulations 1994. If advice is required please do not hesitate to contact Square Feet Architects.

KEY

black lines	existing
red lines	new
--- --	to be demolished

0 1 2 3 4 M

revision:



SQUARE FEET
ARCHITECTS



ARCHITECTURE

A : 102 Belize Lane, London NW3 5BB

T : 0207 431 9014

E : s.sandler@xularchitecture.co.uk

drawing title:

EXISTING SECTION AA

client:

St Margaret's School, NW3 7SR

project:

Rooftop Proposal

date:	February 2013	scale:	1:100@A3
drawing number:	1301-L-021	revision:	

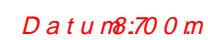

drawing number:	revision:
1301-L-022	

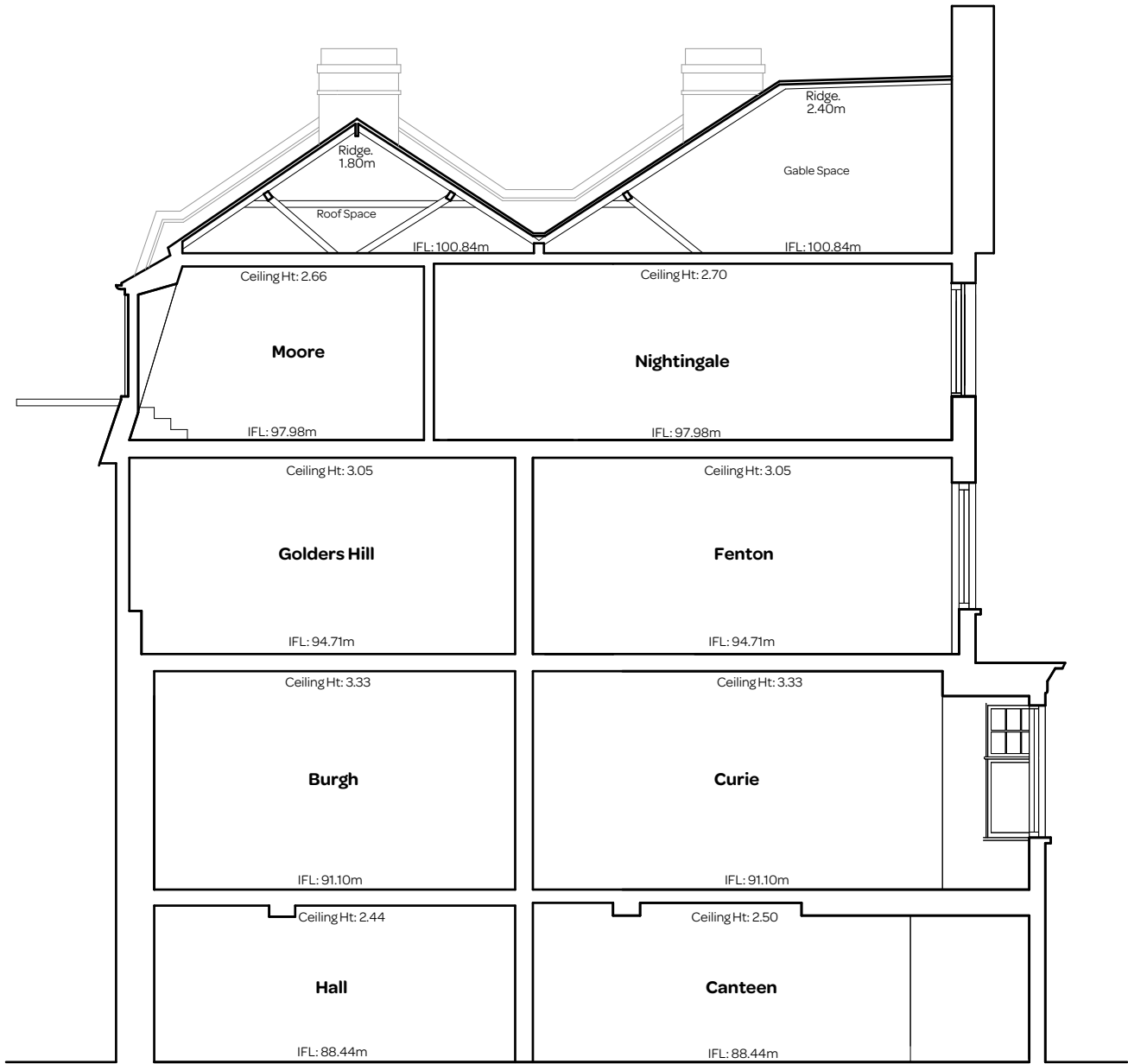

Datum: 87.00m.

notes:

General notes:

1. Do not scale drawings. Dimensions govern.

2. All dimensions are in millimeters unless noted otherwise.

3. All dimensions shall be verified on site before proceeding with the work.

4. Square Feet Architects shall be notified in writing of any discrepancies.

Party Wall Act 1996:

Note: If the project progresses onto site without the involvement of Square Feet Architects the Client must seek advice prior to commencement of the planned works as detailed on the drawings to establish whether the works fall within the scope of the Act which required adjoining property owners to be served with a statutory notice.

C.D.M. Regulations 2007:

These drawings have been produced for the purpose of applying for Planning and Building Regulations only. If the project progresses on to site without the involvement of Square Feet Architects, the client and contractor must ensure that they fulfil the duties in respect of the construction (Design and Management) Regulations 1994. If advice is required please do not hesitate to contact Square Feet Architects.

KEY

black lines	existing
red lines	new
green dashed lines	to be demolished

revision:



SQUARE FEET
ARCHITECTS



ARCHITECTURE

A : 102 Belize Lane, London NW3 5BB

T : 0207 431 9014

E : s.sandler@xularchitecture.co.uk

drawing title:

EXISTING SECTION CC

client:

St Margaret's School, NW3 7SR

project:

Rooftop Proposal

date:

February 2013

scale:

1:100@A3

drawing number:

1301-L-023

revision:

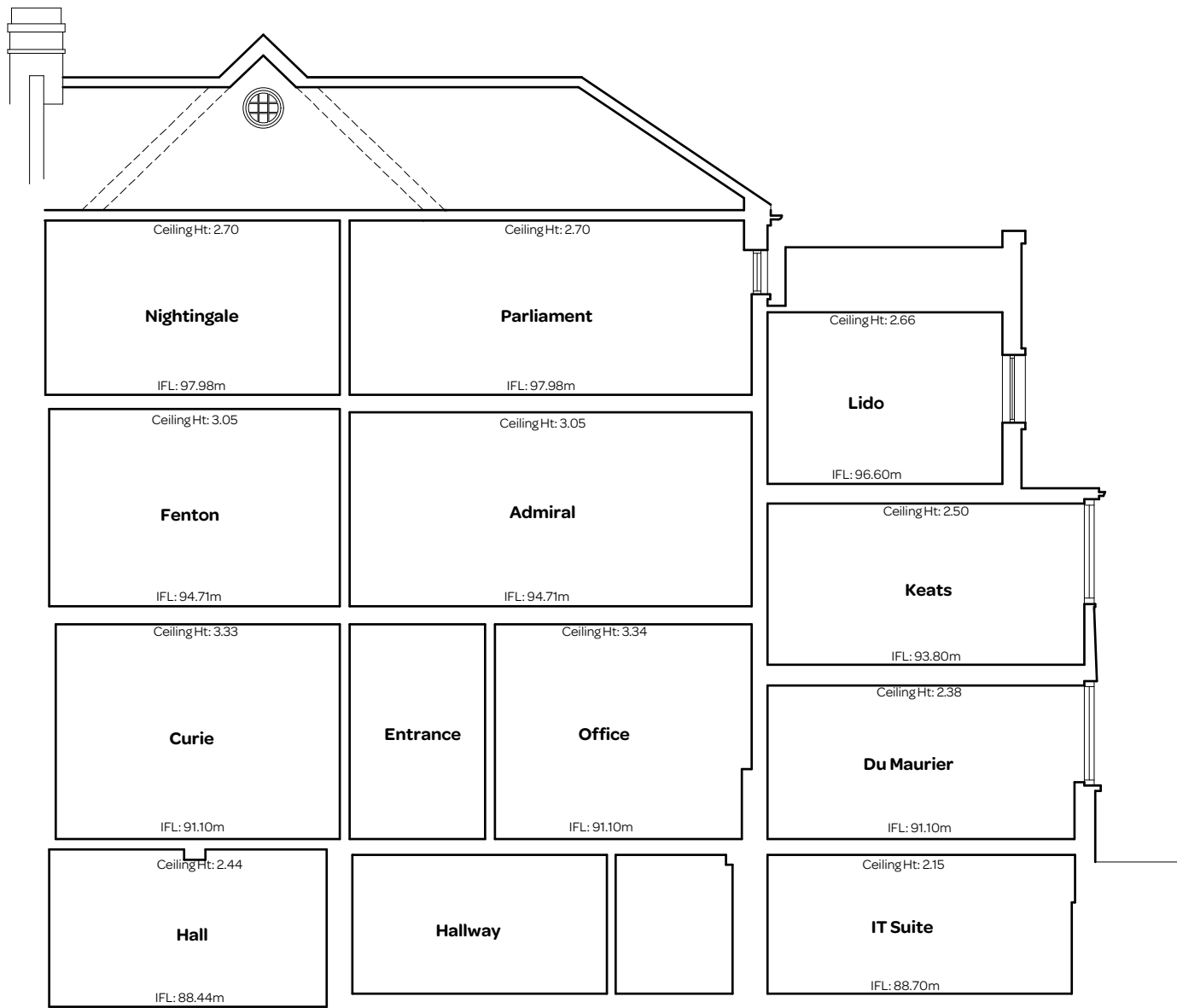

Datum: 87.00m.

notes:

General notes:
1. Do not scale drawings. Dimensions govern.
2. All dimensions are in millimeters unless noted otherwise.
3. All dimensions shall be verified on site before proceeding with the work.
4. Square Feet Architects shall be notified in writing of any discrepancies.

Party Wall Act 1996:
Note: If the project progresses onto site without the involvement of Square Feet Architects the Client must seek advice prior to commencement of the planned works as detailed on the drawings to establish whether the works fall within the scope of the Act which required adjoining property owners to be served with a statutory notice.

C.D.M. Regulations 2007:
These drawings have been produced for the purpose of applying for Planning and Building Regulations only. If the project progresses on to site without the involvement of Square Feet Architects, the client and contractor must ensure that they fulfil the duties in respect of the construction (Design and Management) Regulations 1994. If advice is required please do not hesitate to contact Square Feet Architects.

KEY
black lines existing
red lines new
dashed green lines to be demolished

revision:



SQUARE FEET
ARCHITECTS



ARCHITECTURE

A : 102 Belize Lane, London NW3 5BB

T : 0207 431 9014

E : s.sandler@xularchitecture.co.uk

drawing title: EXISTING SECTION DD	
client: St Margaret's School, NW3 7SR	
project: Rooftop Proposal	
date: February 2013	scale: 1:100@A3
drawing number: 1301-L-024	revision:

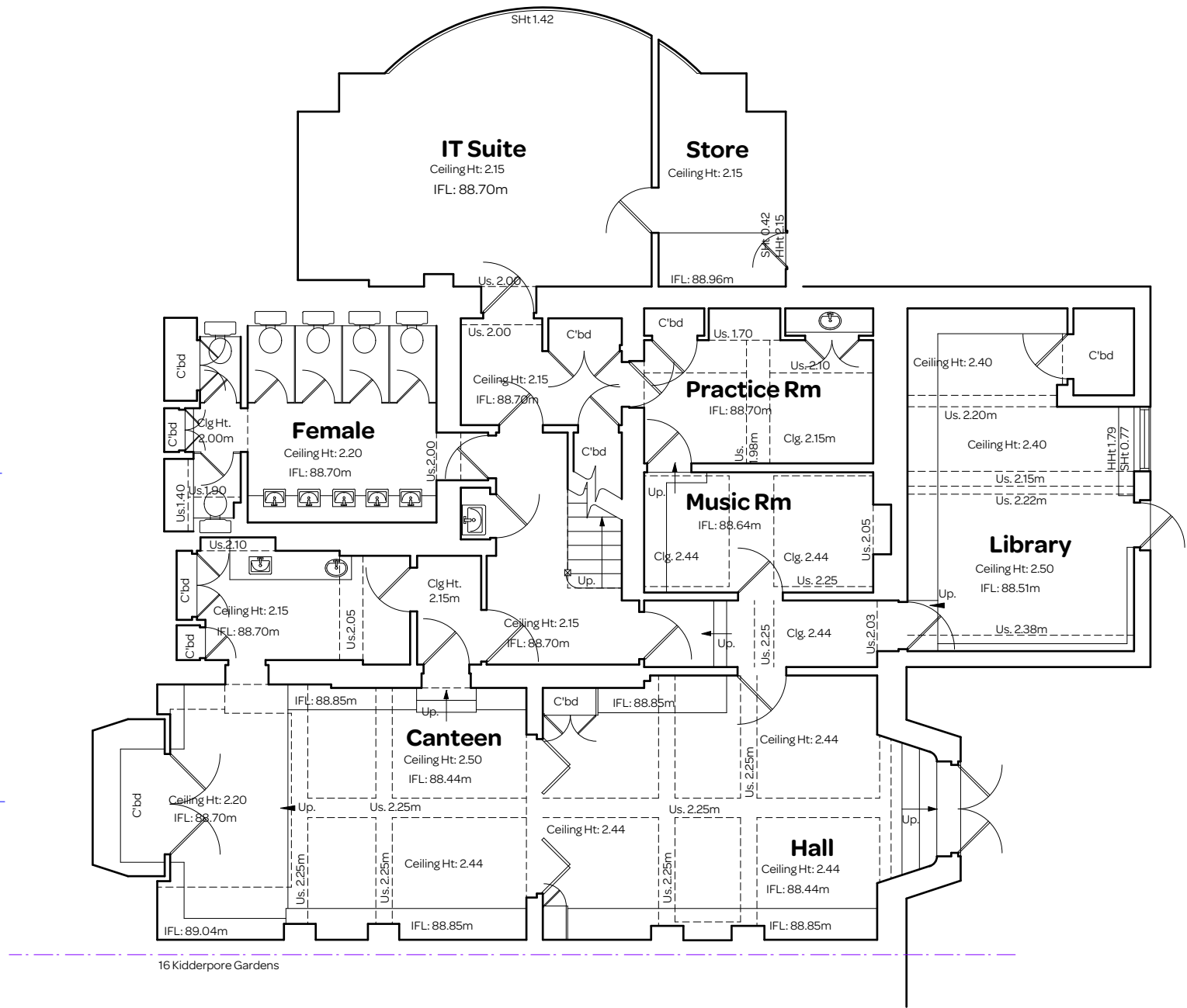

notes:

General notes:

1. Do not scale drawings. Dimensions govern.
2. All dimensions are in millimeters unless noted otherwise.
3. All dimensions shall be verified on site before proceeding with the work.
4. Square Feet Architects shall be notified in writing of any discrepancies.

Party Wall Act 1996:

Note: If the project progresses onto site without the involvement of Square Feet Architects the Client must seek advice prior to commencement of the planned works as detailed on the drawings to establish whether the works fall within the scope of the Act which required adjoining property owners to be served with a statutory notice.

C.D.M. Regulations 2007:

These drawings have been produced for the purpose of applying for Planning and Building Regulations only. If the project progresses on to site without the involvement of Square Feet Architects, the client and contractor must ensure that they fulfil the duties in respect of the construction (Design and Management) Regulations 1994. If advice is required please do not hesitate to contact Square Feet Architects.

KEY

black lines	existing
red lines	new
green dashed lines	to be demolished

0 1 2 3 4 M

revision:

SQUARE FEET ARCHITECTS

XUL ARCHITECTURE

A : 102 Belize Lane, London NW3 5BB
T : 0207 431 9014
E : s.sandler@xularchitecture.co.uk

drawing title:

PROPOSED LOWER GROUND FLOOR PLAN

client:

St Margaret's School, NW3 7SR

project:

Rooftop Proposal

date:	February 2013	scale:	1:100@A3
drawing number:	1301-L-031	revision:	

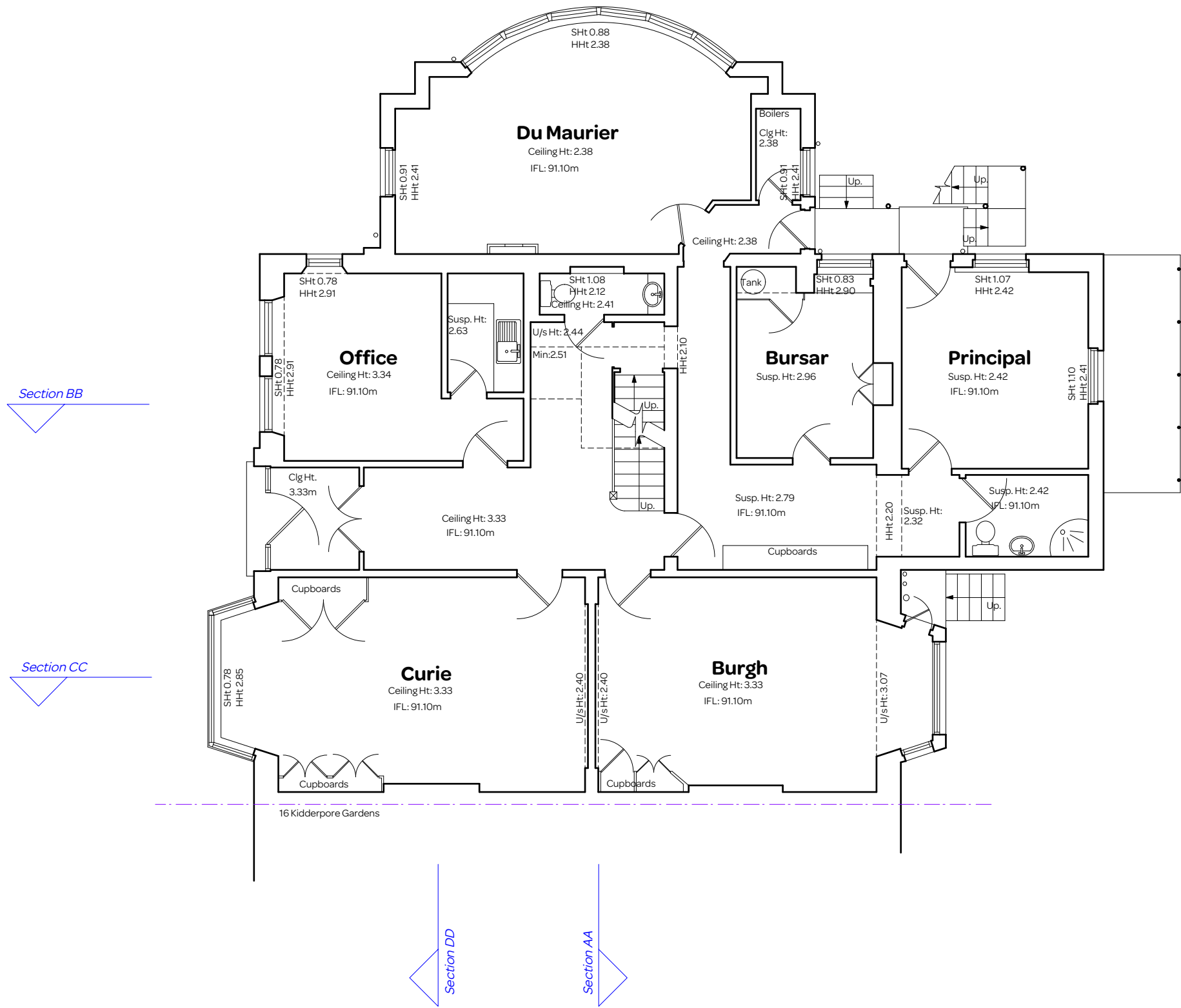

notes:

General notes:

1. Do not scale drawings. Dimensions govern.
2. All dimensions are in millimeters unless noted otherwise.
3. All dimensions shall be verified on site before proceeding with the work.
4. Square Feet Architects shall be notified in writing of any discrepancies.

Party Wall Act 1996:

Note: If the project progresses onto site without the involvement of Square Feet Architects the Client must seek advice prior to commencement of the planned works as detailed on the drawings to establish whether the works fall within the scope of the Act which required adjoining property owners to be served with a statutory notice.

C.D.M. Regulations 2007:

These drawings have been produced for the purpose of applying for Planning and Building Regulations only. If the project progresses on to site without the involvement of Square Feet Architects, the client and contractor must ensure that they fulfil the duties in respect of the construction (Design and Management) Regulations 1994. If advice is required please do not hesitate to contact Square Feet Architects.

KEY

black lines

existing

red lines

new

to be demolished

01234 M

revision:

SQUARE FEET ARCHITECTS

XUL

ARCHITECTURE

A : 102 Belize Lane, London NW3 5BB

T : 0207 431 9014

E : s.sandler@xularchitecture.co.uk

drawing title:

PROPOSED GROUND FLOOR PLAN

client:

St Margaret's School, NW3 7SR

project:

Rooftop Proposal

date:

February 2013

scale:

1:100@A3

drawing number:

1301-L-032

revision:

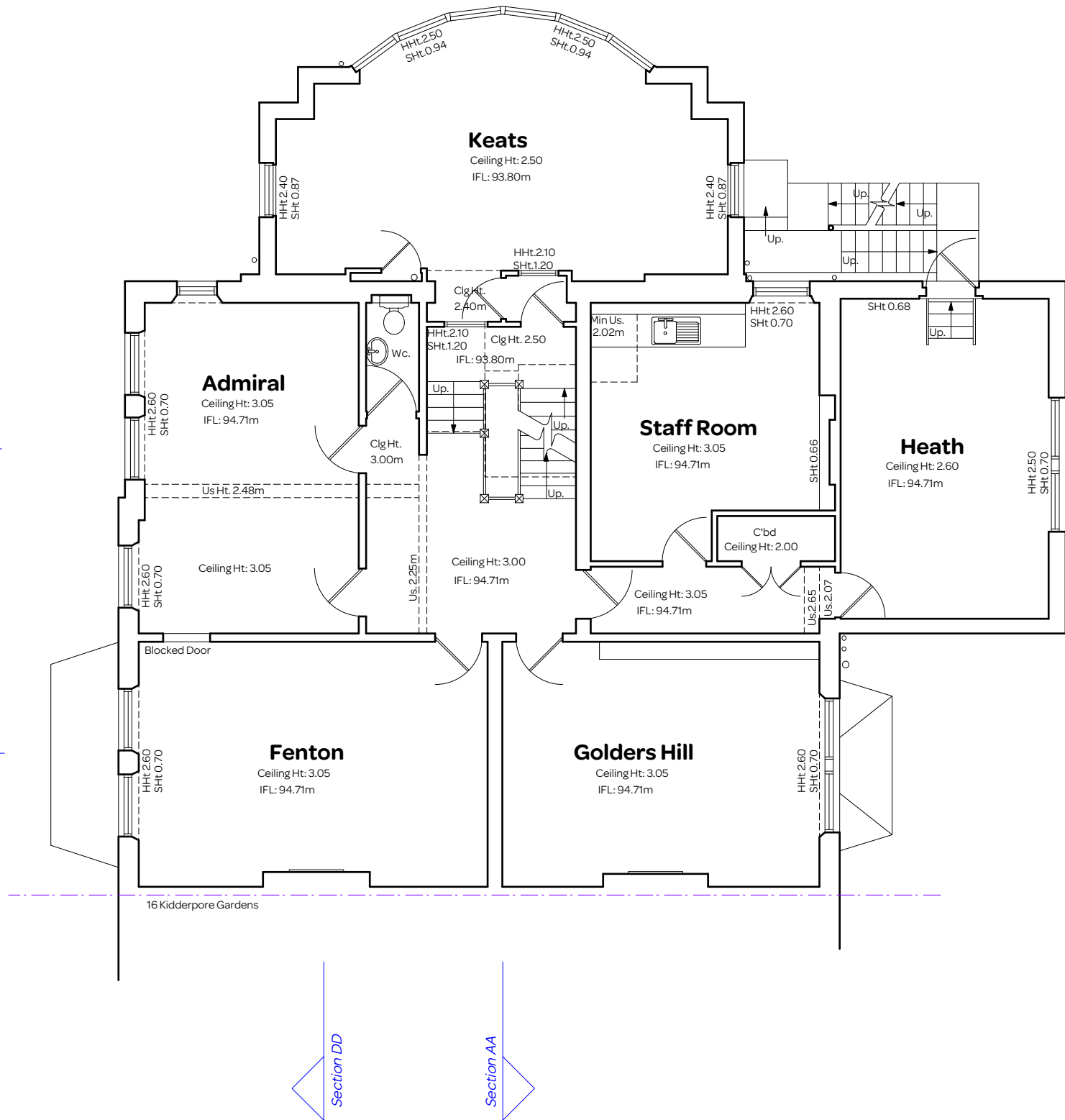

notes:

General notes:

1. Do not scale drawings. Dimensions govern.
2. All dimensions are in millimeters unless noted otherwise.
3. All dimensions shall be verified on site before proceeding with the work.
4. Square Feet Architects shall be notified in writing of any discrepancies.

Party Wall Act 1996:

Note: If the project progresses onto site without the involvement of Square Feet Architects the Client must seek advice prior to commencement of the planned works as detailed on the drawings to establish whether the works fall within the scope of the Act which required adjoining property owners to be served with a statutory notice.

C.D.M. Regulations 2007:

These drawings have been produced for the purpose of applying for Planning and Building Regulations only. If the project progresses on to site without the involvement of Square Feet Architects, the client and contractor must ensure that they fulfil the duties in respect of the construction (Design and Management) Regulations 1994. If advice is required please do not hesitate to contact Square Feet Architects.

KEY

black lines

existing

red lines

new

to be demolished

01234 M

revision:

SQUARE FEET ARCHITECTS

XUL ARCHITECTURE

A : 102 Belize Lane, London NW3 5BB
T : 0207 431 9014
E : s.sandler@xularchitecture.co.uk

drawing title:

PROPOSED FIRST FLOOR PLAN

client:

St Margaret's School, NW3 7SR

project:

Rooftop Proposal

date:

February 2013

scale:



1:100@A3

drawing number:

1301-L-033

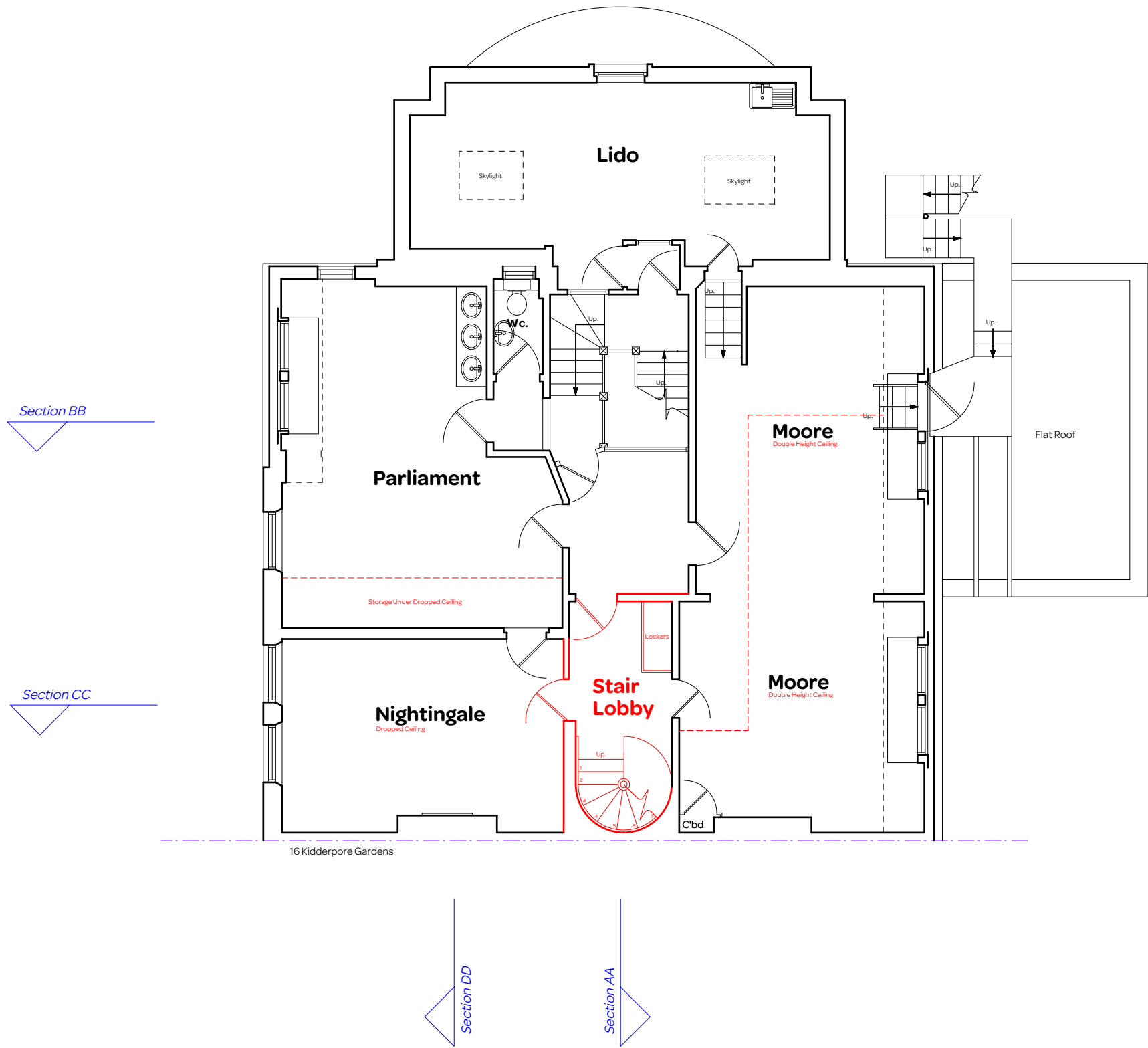
revision:



notes:	
General notes: 1. Do not scale drawings. Dimensions govern. 2. All dimensions are in millimeters unless noted otherwise. 3. All dimensions shall be verified on site before proceeding with the work. 4. Square Feet Architects shall be notified in writing of any discrepancies.	
Party Wall Act 1996: Note: If the project progresses onto site without the involvement of Square Feet Architects the Client must seek advice prior to commencement of the planned works as detailed on the drawings to establish whether the works fall within the scope of the Act which required adjoining property owners to be served with a statutory notice.	
C.D.M. Regulations 2007: These drawings have been produced for the purpose of applying for Planning and Building Regulations only. If the project progresses on to site without the involvement of Square Feet Architects, the client and contractor must ensure that they fulfil the duties in respect of the construction (Design and Management) Regulations 1994. If advice is required please do not hesitate to contact Square Feet Architects.	
KEY black lines existing red lines new dashed green lines to be demolished	
<div>01234 M</div> <div></div>	
revision:	
<div><div></div><div><div>SQUARE FEET</div><div>ARCHITECTS</div></div><div></div><div><div>A : 102 Belize Lane, London NW3 5BB</div><div>T : 0207 431 9014</div><div>E : s.sandler@xularchitecture.co.uk</div></div></div>	
drawing title:	
PROPOSED SECOND FLOOR PLAN	
client:	
St Margaret's School, NW3 7SR	
project:	
Rooftop Proposal	
date:	scale:
February 2013	1:100@A3
drawing number:	revision:
1301-L-034	

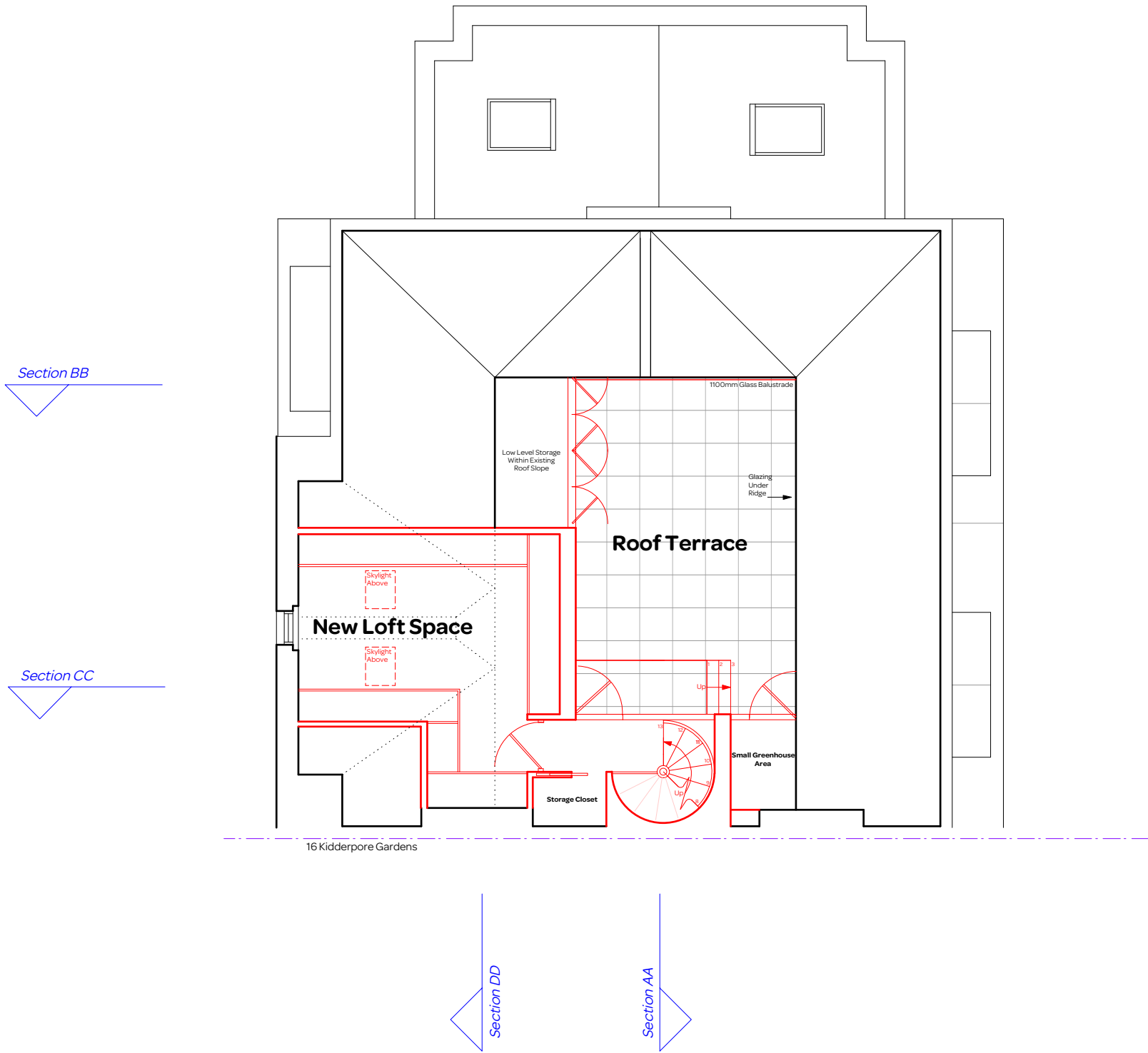

notes:

- General notes:**
- 1. Do not scale drawings. Dimensions govern.
 - 2. All dimensions are in millimeters unless noted otherwise.
 - 3. All dimensions shall be verified on site before proceeding with the work.
 - 4. Square Feet Architects shall be notified in writing of any discrepancies.
- Party Wall Act 1996:**
- Note: If the project progresses onto site without the involvement of Square Feet Architects the Client must seek advice prior to commencement of the planned works as detailed on the drawings to establish whether the works fall within the scope of the Act which required adjoining property owners to be served with a statutory notice.

C.D.M. Regulations 2007:

These drawings have been produced for the purpose of applying for Planning and Building Regulations only. If the project progresses on to site without the involvement of Square Feet Architects, the client and contractor must ensure that they fulfil the duties in respect of the construction (Design and Management) Regulations 1994. If advice is required please do not hesitate to contact Square Feet Architects.

- KEY**
- black lines existing
 - red lines new
 - to be demolished

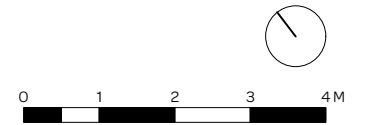

revision:



SQUARE FEET
ARCHITECTS



ARCHITECTURE

A : 102 Belize Lane, London NW3 5BB

T : 0207 431 9014

E : s.sandler@xularchitecture.co.uk

drawing title: PROPOSED LOFT FLOOR PLAN	
client: St Margaret's School, NW3 7SR	
project: Rooftop Proposal	
date: February 2013	scale: 1:100@A3
drawing number: 1301-L-035	revision:

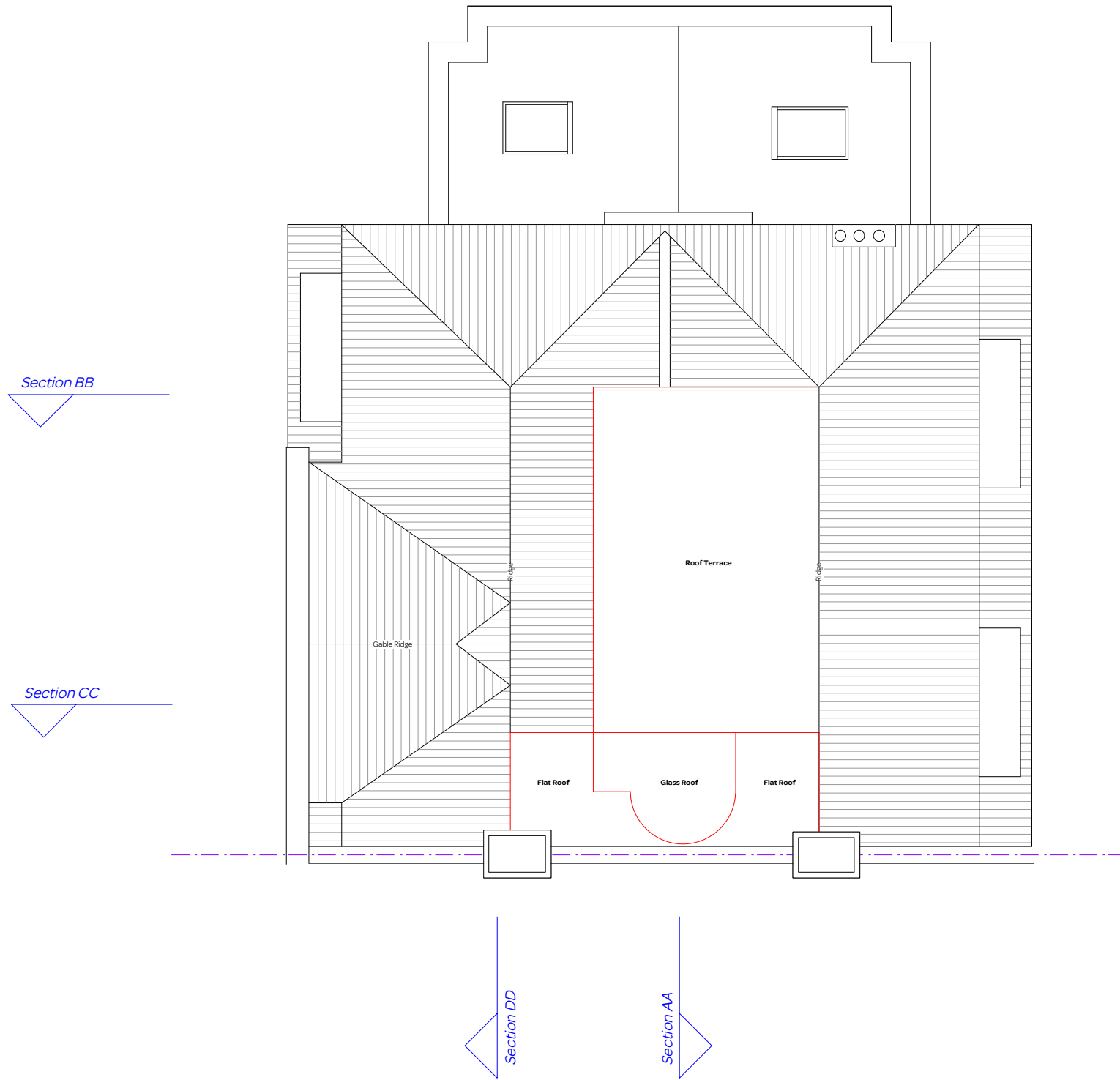

notes:

General notes:

1. Do not scale drawings. Dimensions govern.
2. All dimensions are in millimeters unless noted otherwise.
3. All dimensions shall be verified on site before proceeding with the work.
4. Square Feet Architects shall be notified in writing of any discrepancies.

Party Wall Act 1996:

Note: If the project progresses onto site without the involvement of Square Feet Architects the Client must seek advice prior to commencement of the planned works as detailed on the drawings to establish whether the works fall within the scope of the Act which required adjoining property owners to be served with a statutory notice.

C.D.M. Regulations 2007:

These drawings have been produced for the purpose of applying for Planning and Building Regulations only. If the project progresses on to site without the involvement of Square Feet Architects, the client and contractor must ensure that they fulfil the duties in respect of the construction (Design and Management) Regulations 1994. If advice is required please do not hesitate to contact Square Feet Architects.

KEY

black lines	existing
red lines	new
--- --	to be demolished

01234 M

revision:

SQUARE FEET
ARCHITECTS

XUL
ARCHITECTURE

A : 102 Belize Lane, London NW3 5BB
T : 0207 431 9014
E : s.sandler@xularchitecture.co.uk

drawing title:

PROPOSED ROOF PLAN

client:

St Margaret's School, NW3 7SR

project:

ROOFTOP PROPOSAL

date:

February 2013

scale:

1:100@A3

drawing number:

1301-L-036

revision:



Datum: 87.00m.
Elevation 1.

notes:

General notes:
1. Do not scale drawings. Dimensions govern.
2. All dimensions are in millimeters unless noted otherwise.
3. All dimensions shall be verified on site before proceeding with the work.
4. Square Feet Architects shall be notified in writing of any discrepancies.

Party Wall Act 1996:
Note: If the project progresses onto site without the involvement of Square Feet Architects the Client must seek advice prior to commencement of the planned works as detailed on the drawings to establish whether the works fall within the scope of the Act which required adjoining property owners to be served with a statutory notice.

C.D.M. Regulations 2007:
These drawings have been produced for the purpose of applying for Planning and Building Regulations only. If the project progresses on to site without the involvement of Square Feet Architects, the client and contractor must ensure that they fulfil the duties in respect of the construction (Design and Management) Regulations 1994. If advice is required please do not hesitate to contact Square Feet Architects.

KEY
black lines existing
red lines new
dashed green lines to be demolished

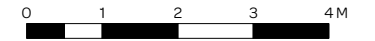

revision:



SQUARE FEET
ARCHITECTS



ARCHITECTURE

A : 102 Belize Lane, London NW3 5BB
T : 0207 431 9014
E : s.sandler@xularchitecture.co.uk

drawing title: PROPOSED FRONT ELEVATION	
client: St Margaret's School, NW3 7SR	
project: Rooftop Proposal	
date: February 2013	scale: 1:100@A3
drawing number: 1301-L-037	revision:



Datum: 87.00m.
Elevation 2.

notes:

General notes:

1. Do not scale drawings. Dimensions govern.
2. All dimensions are in millimeters unless noted otherwise.
3. All dimensions shall be verified on site before proceeding with the work.
4. Square Feet Architects shall be notified in writing of any discrepancies.

Party Wall Act 1996:

Note: If the project progresses onto site without the involvement of Square Feet Architects the Client must seek advice prior to commencement of the planned works as detailed on the drawings to establish whether the works fall within the scope of the Act which required adjoining property owners to be served with a statutory notice.

C.D.M. Regulations 2007:

These drawings have been produced for the purpose of applying for Planning and Building Regulations only. If the project progresses on to site without the involvement of Square Feet Architects, the client and contractor must ensure that they fulfil the duties in respect of the construction (Design and Management) Regulations 1994. If advice is required please do not hesitate to contact Square Feet Architects.

KEY

black lines	existing
red lines	new
--- --	to be demolished

01234

M

revision:

 SQUARE FEET ARCHITECTS

 XUL ARCHITECTURE

A : 102 Belize Lane, London NW3 5BB

T : 0207 431 9014

E : s.sandler@xularchitecture.co.uk

drawing title:

PROPOSED REAR ELEVATION

client:

St Margaret's School, NW3 7SR

project:

Rooftop Proposal

date:

February 2013

scale:

1:100@A3

drawing number:

1301-L-038

revision:

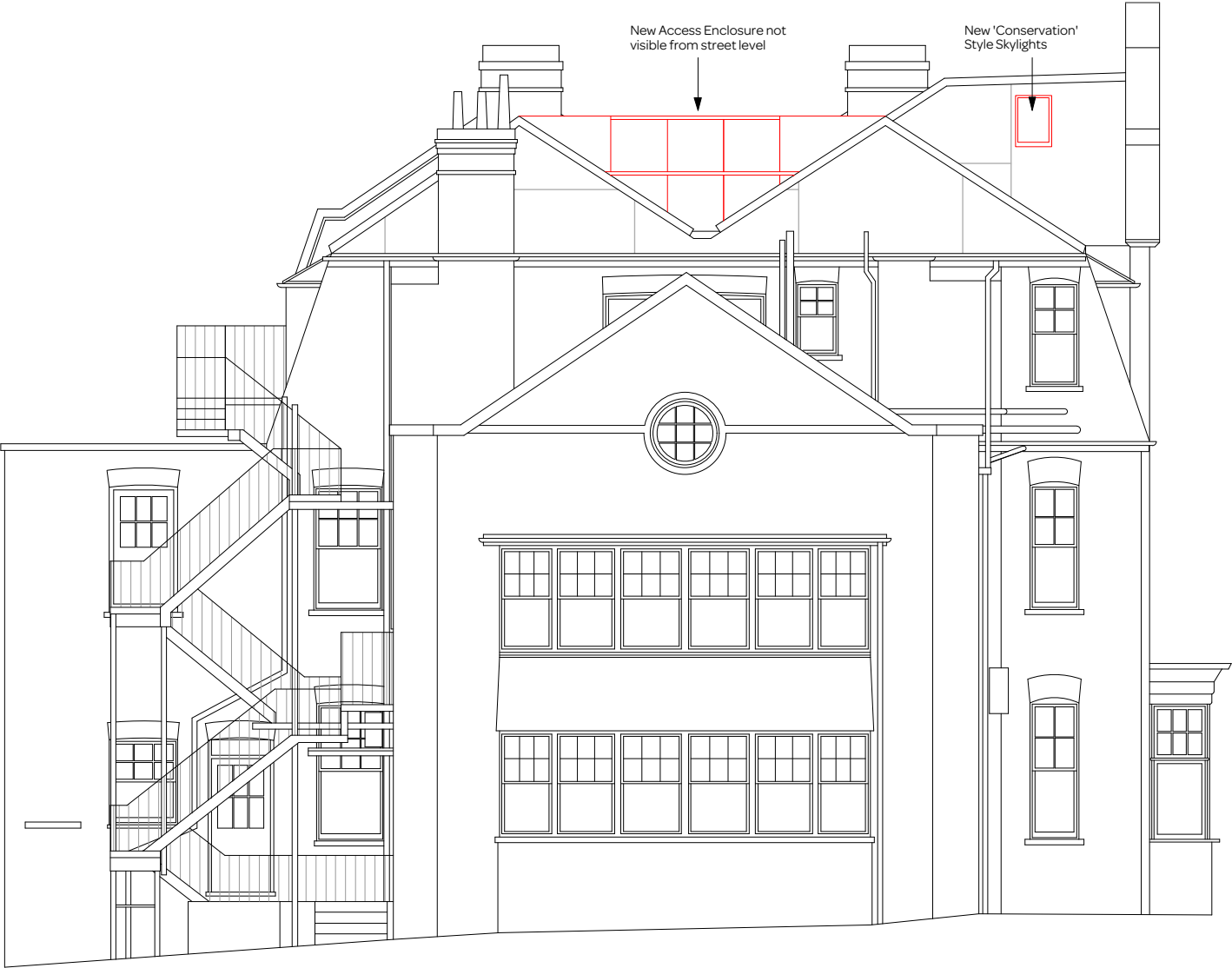

Side Elevation

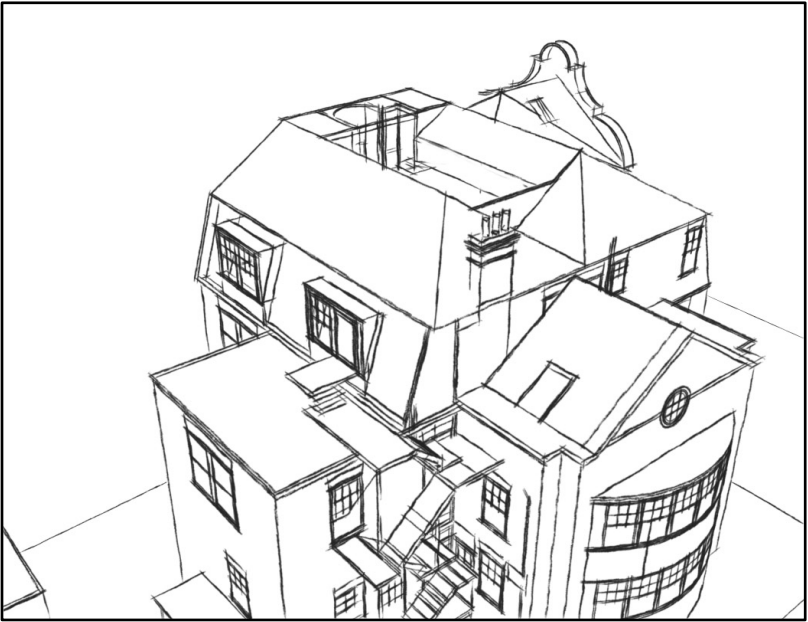

Rooftop Perspectives

notes:

General notes:

1. Do not scale drawings. Dimensions govern.

2. All dimensions are in millimeters unless noted otherwise.

3. All dimensions shall be verified on site before proceeding with the work.

4. Square Feet Architects shall be notified in writing of any discrepancies.

Party Wall Act 1996:

Note: If the project progresses onto site without the involvement of Square Feet Architects the Client must seek advice prior to commencement of the planned works as detailed on the drawings to establish whether the works fall within the scope of the Act which required adjoining property owners to be served with a statutory notice.

C.D.M. Regulations 2007:

These drawings have been produced for the purpose of applying for Planning and Building Regulations only. If the project progresses on to site without the involvement of Square Feet Architects, the client and contractor must ensure that they fulfil the duties in respect of the construction (Design and Management) Regulations 1994. If advice is required please do not hesitate to contact Square Feet Architects.

KEY

black lines	existing
red lines	new
green dashed lines	to be demolished

01234 M

revision:



SQUARE FEET
ARCHITECTS



ARCHITECTURE

A : 102 Belize Lane, London NW3 5BB
T : 0207 431 9014
E : s.sandler@xularchitecture.co.uk

drawing title:

PROPOSED SIDE ELEVATION

client:

St Margaret's School, NW3 7SR

project:

Rooftop Proposal

date:

February 2013

scale:



1:100@A3

drawing number:

1301-L-039

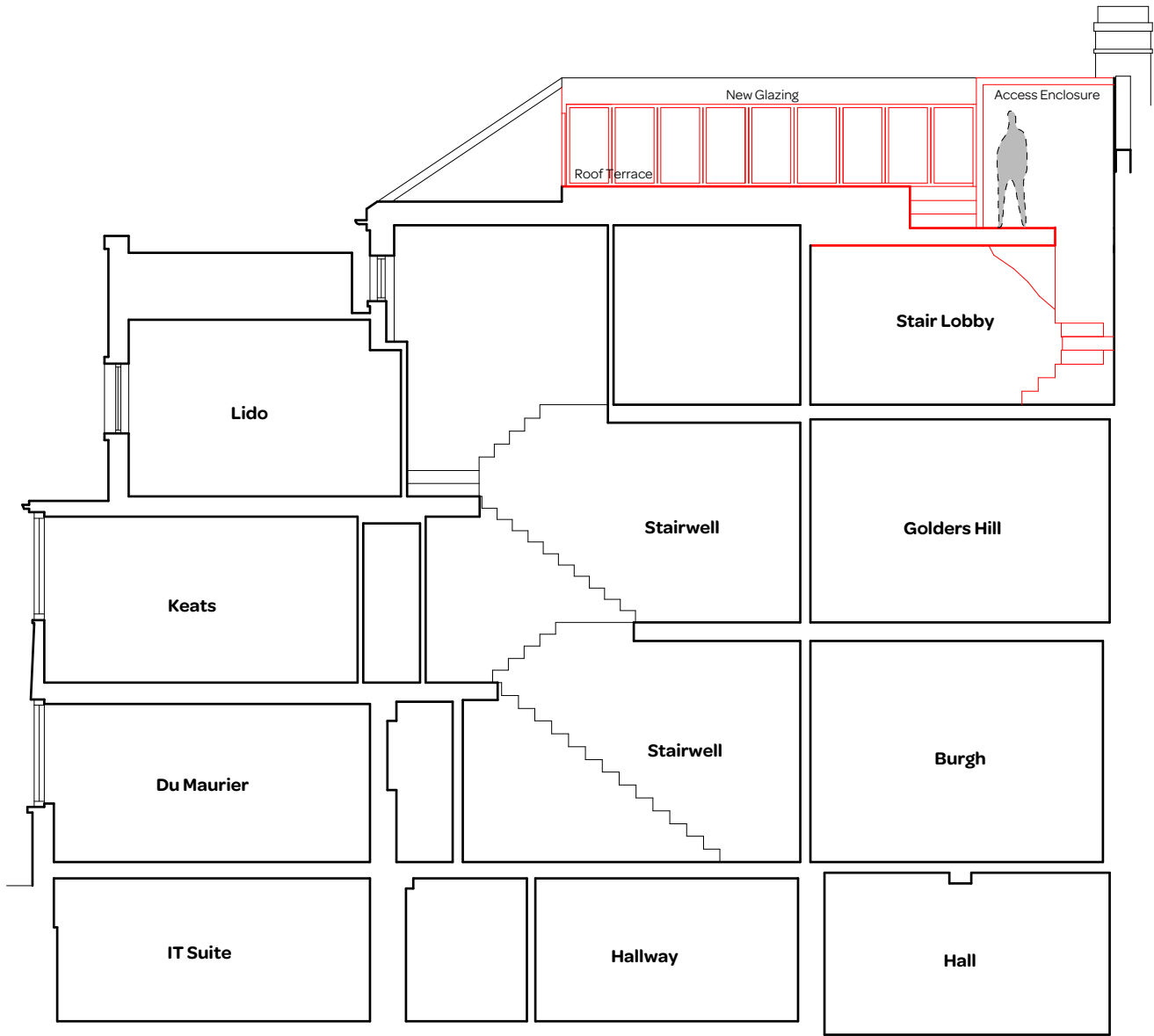
revision:



notes:							
<p>General notes:</p> <ol style="list-style-type: none">1. Do not scale drawings. Dimensions govern.2. All dimensions are in millimeters unless noted otherwise.3. All dimensions shall be verified on site before proceeding with the work.4. Square Feet Architects shall be notified in writing of any discrepancies.							
<p>Party Wall Act 1996:</p> <p>Note: If the project progresses onto site without the involvement of Square Feet Architects the Client must seek advice prior to commencement of the planned works as detailed on the drawings to establish whether the works fall within the scope of the Act which required adjoining property owners to be served with a statutory notice.</p>							
<p>C.D.M. Regulations 2007:</p> <p>These drawings have been produced for the purpose of applying for Planning and Building Regulations only. If the project progresses on to site without the involvement of Square Feet Architects, the client and contractor must ensure that they fulfil the duties in respect of the construction (Design and Management) Regulations 1994. If advice is required please do not hesitate to contact Square Feet Architects.</p>							
<p>KEY</p> <table><tr><td>black lines</td><td>existing</td></tr><tr><td>red lines</td><td>new</td></tr><tr><td>green dashed lines</td><td>to be demolished</td></tr></table>		black lines	existing	red lines	new	green dashed lines	to be demolished
black lines	existing						
red lines	new						
green dashed lines	to be demolished						
<p>0 1 2 3 4 M</p>							
revision:							
<div><div></div><div><div>SQUARE FEET</div><div>ARCHITECTS</div></div></div> <div><div></div><div><div>ARCHITECTURE</div><div>A : 102 Belize Lane, London NW3 5BB</div><div>T : 0207 431 9014</div><div>E : s.sandler@xularchitecture.co.uk</div></div></div>							
drawing title:							
PROPOSED SECTION AA							
client:							
St Margaret's School, NW3 7SR							
project:							
Rooftop Proposal							
date:	scale:						
February 2013	1:100@A3						
drawing number:	revision:						
1301-L-041							

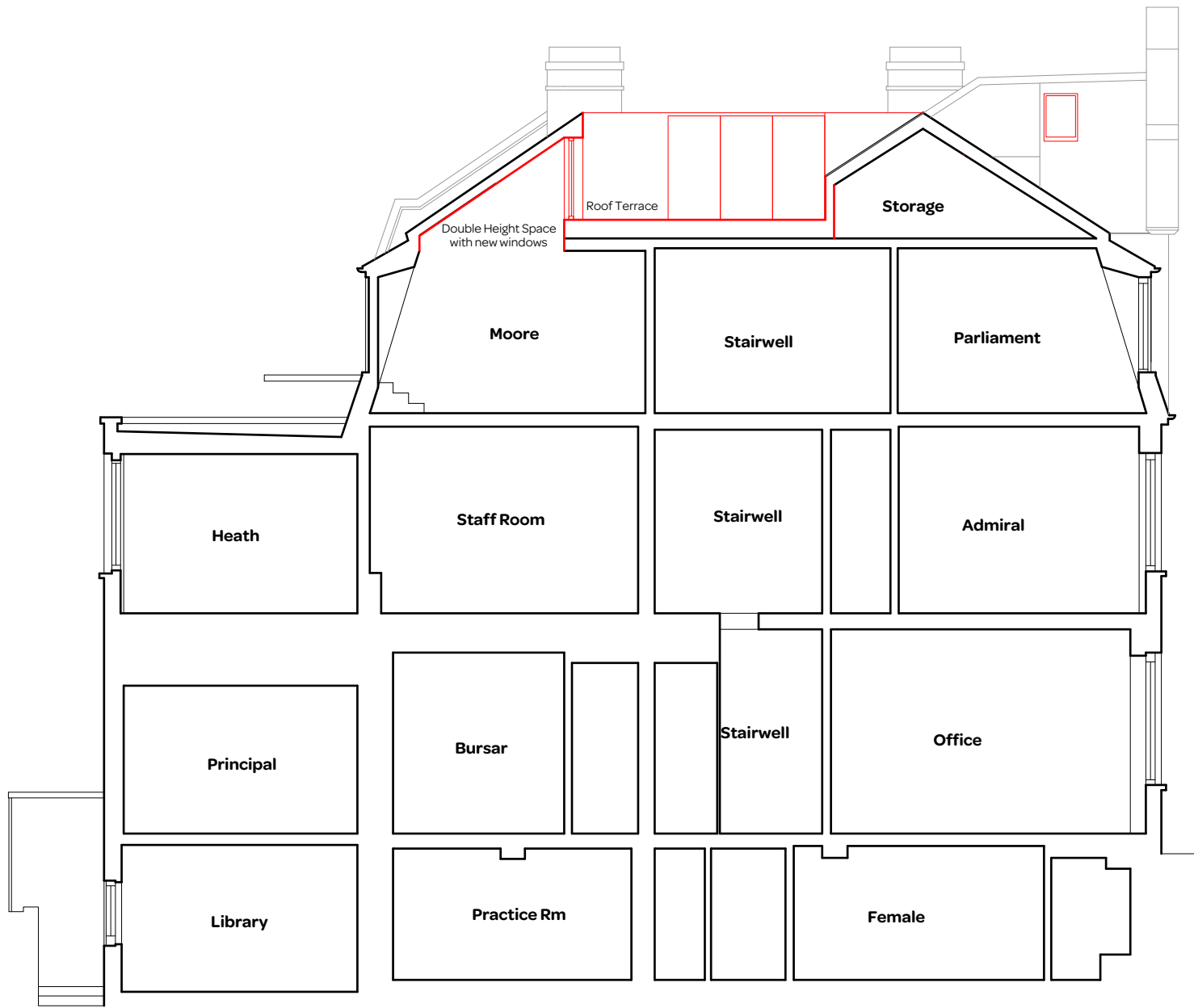

notes:

General notes:

1. Do not scale drawings. Dimensions govern.
2. All dimensions are in millimeters unless noted otherwise.
3. All dimensions shall be verified on site before proceeding with the work.
4. Square Feet Architects shall be notified in writing of any discrepancies.

Party Wall Act 1996:

Note: If the project progresses onto site without the involvement of Square Feet Architects the Client must seek advice prior to commencement of the planned works as detailed on the drawings to establish whether the works fall within the scope of the Act which required adjoining property owners to be served with a statutory notice.

C.D.M. Regulations 2007:

These drawings have been produced for the purpose of applying for Planning and Building Regulations only. If the project progresses on to site without the involvement of Square Feet Architects, the client and contractor must ensure that they fulfil the duties in respect of the construction (Design and Management) Regulations 1994. If advice is required please do not hesitate to contact Square Feet Architects.

KEY

black lines	existing
red lines	new
--- --	to be demolished

0

1

2

3

4 M

revision:

SQUARE FEET ARCHITECTS

XUL ARCHITECTURE

A : 102 Belize Lane, London NW3 5BB

T : 0207 431 9014

E : s.sandler@xularchitecture.co.uk

drawing title:

PROPOSED SECTION BB

client:

St Margaret's School, NW3 7SR

project:

Rooftop Proposal

date:

February 2013

scale:

1:100@A3

drawing number:

1301-L-042

revision:

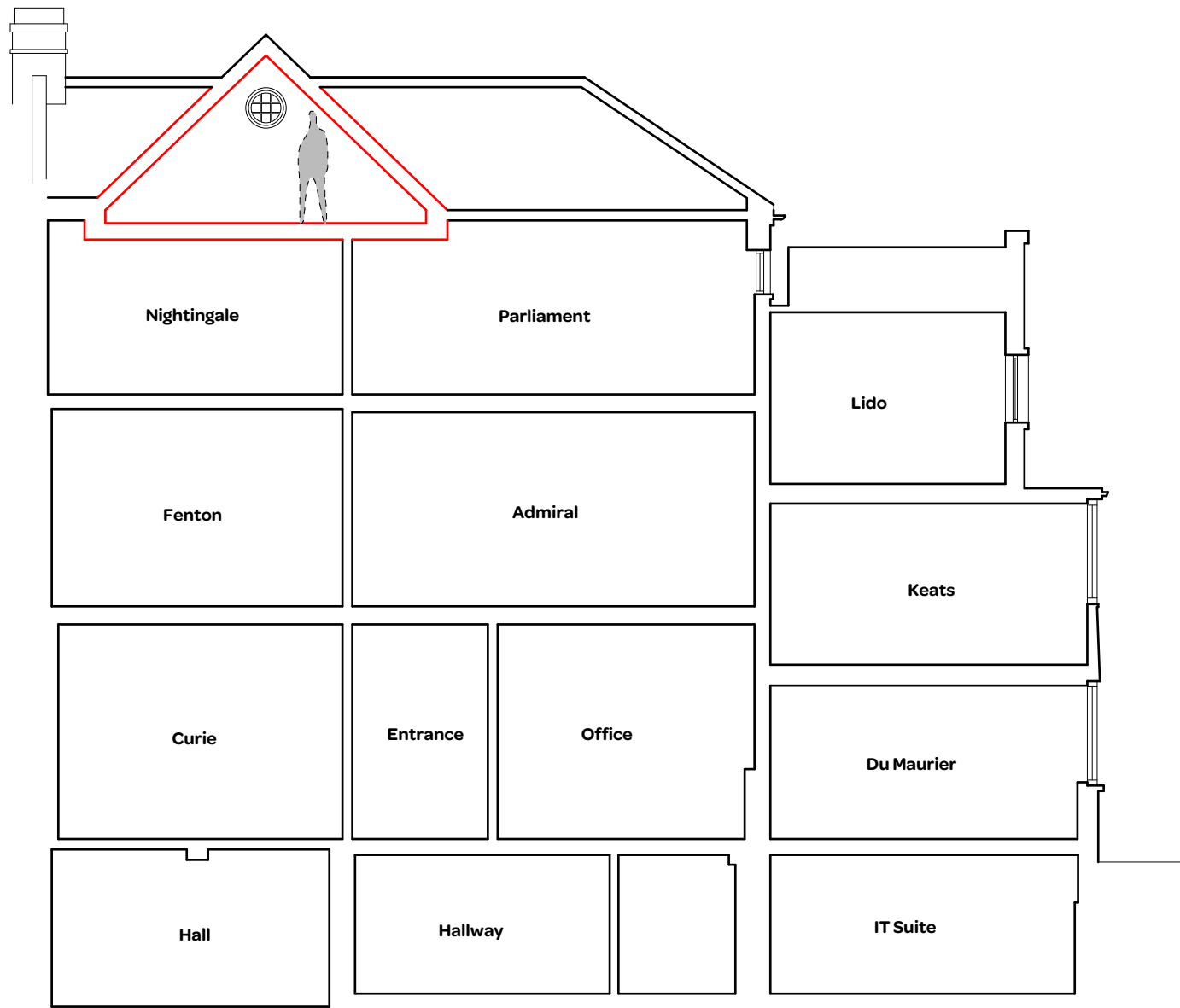

notes:

General notes:

1. Do not scale drawings. Dimensions govern.
2. All dimensions are in millimeters unless noted otherwise.
3. All dimensions shall be verified on site before proceeding with the work.
4. Square Feet Architects shall be notified in writing of any discrepancies.

Party Wall Act 1996:

Note: If the project progresses onto site without the involvement of Square Feet Architects the Client must seek advice prior to commencement of the planned works as detailed on the drawings to establish whether the works fall within the scope of the Act which required adjoining property owners to be served with a statutory notice.

C.D.M. Regulations 2007:

These drawings have been produced for the purpose of applying for Planning and Building Regulations only. If the project progresses on to site without the involvement of Square Feet Architects, the client and contractor must ensure that they fulfil the duties in respect of the construction (Design and Management) Regulations 1994. If advice is required please do not hesitate to contact Square Feet Architects.

KEY

black lines	existing
red lines	new
green dashed lines	to be demolished

01234

M

revision:



SQUARE FEET
ARCHITECTS



ARCHITECTURE

A : 102 Belize Lane, London NW3 5BB

T : 0207 431 9014

E : s.sandler@xularchitecture.co.uk

drawing title:

PROPOSED SECTION DD

client:

St Margaret's School, NW3 7SR

project:

Rooftop Proposal

date:

February 2013

scale:

1:100@A3

drawing number:

1301-L-044

revision: