

Proposed timber box sash window for top extension to match 1:10

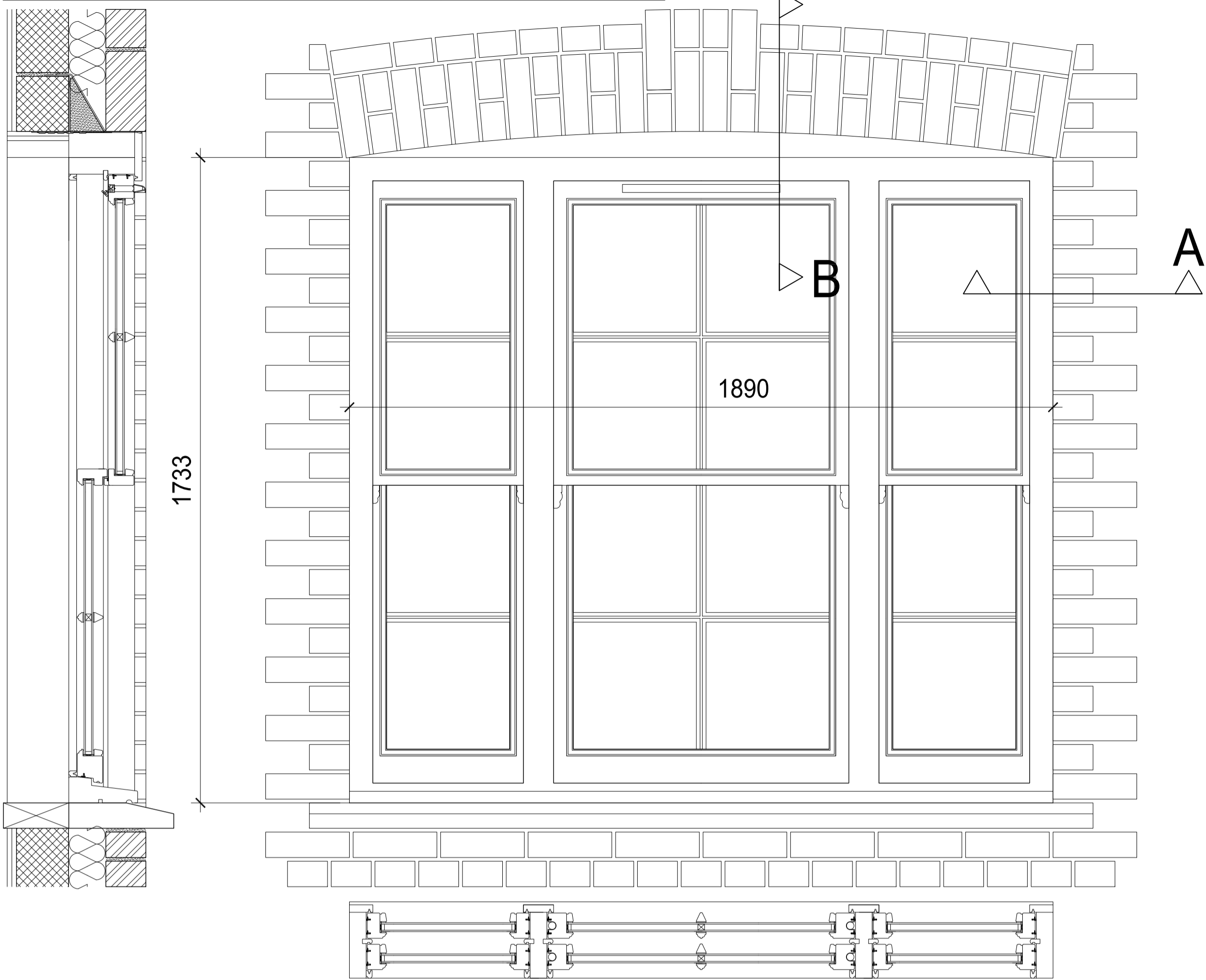

Existing timber box sash window of existing building 1:10

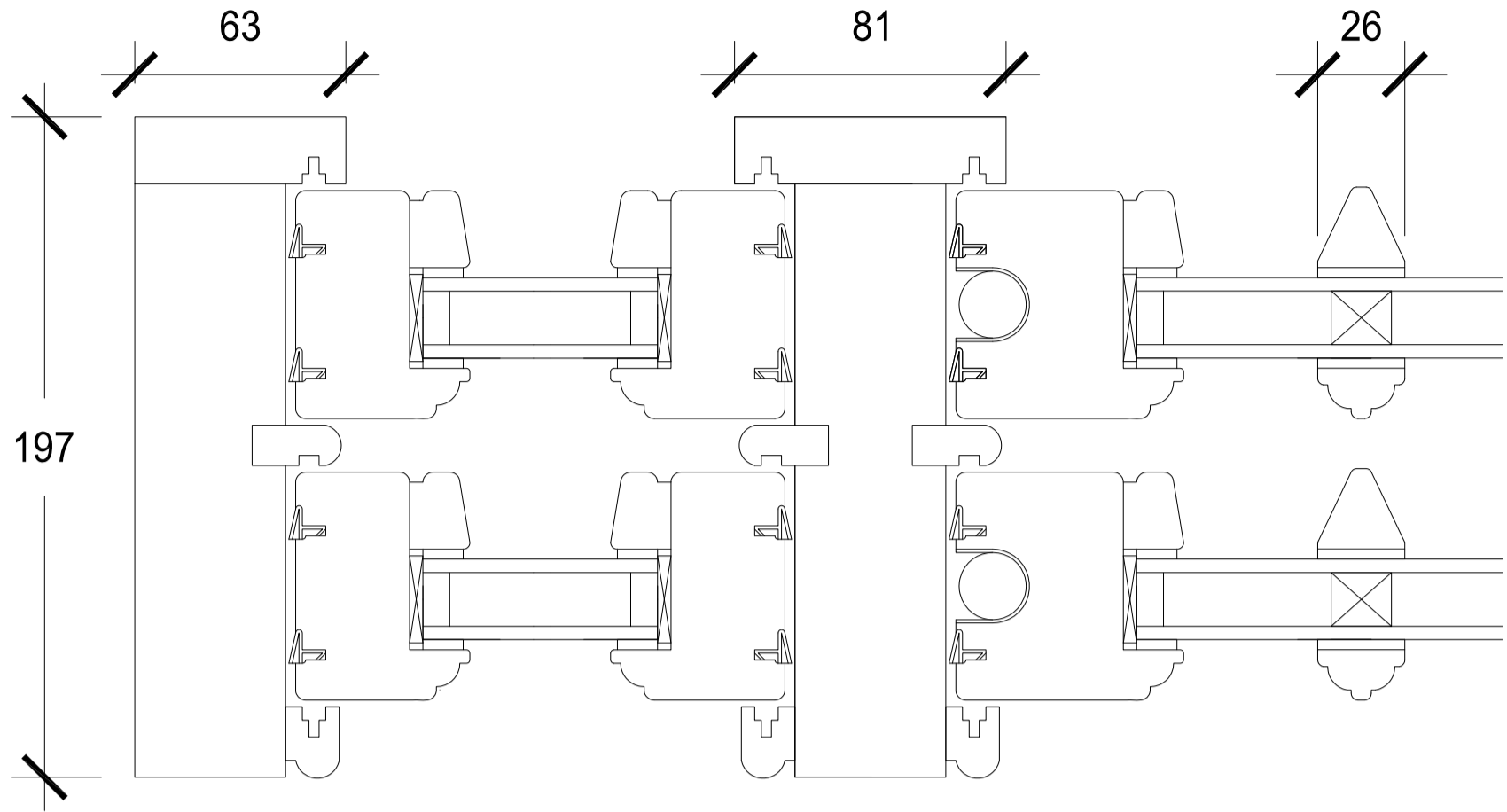
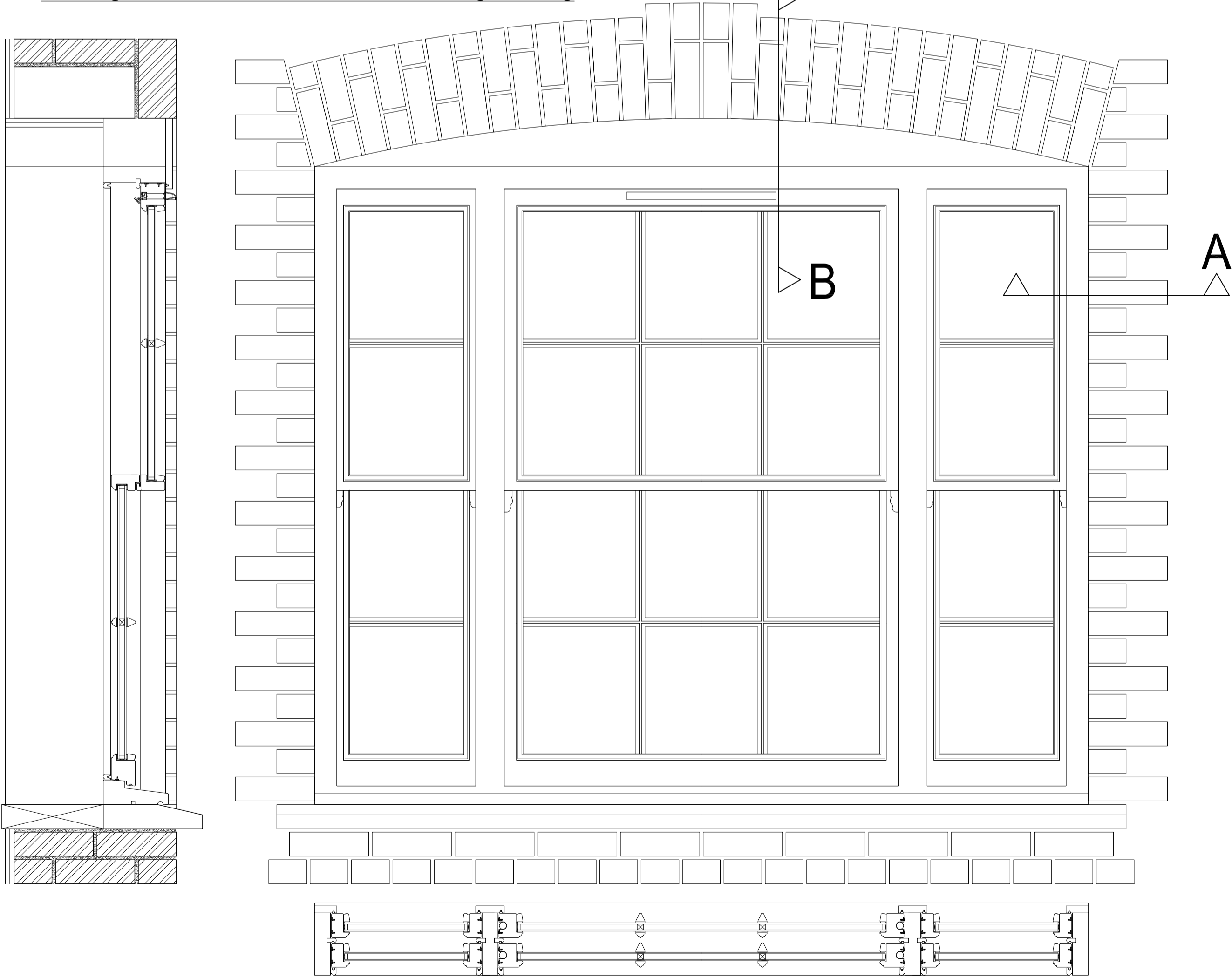

DETAIL A 1:2
Horizontal section through window
N.B. Window sample available on site.

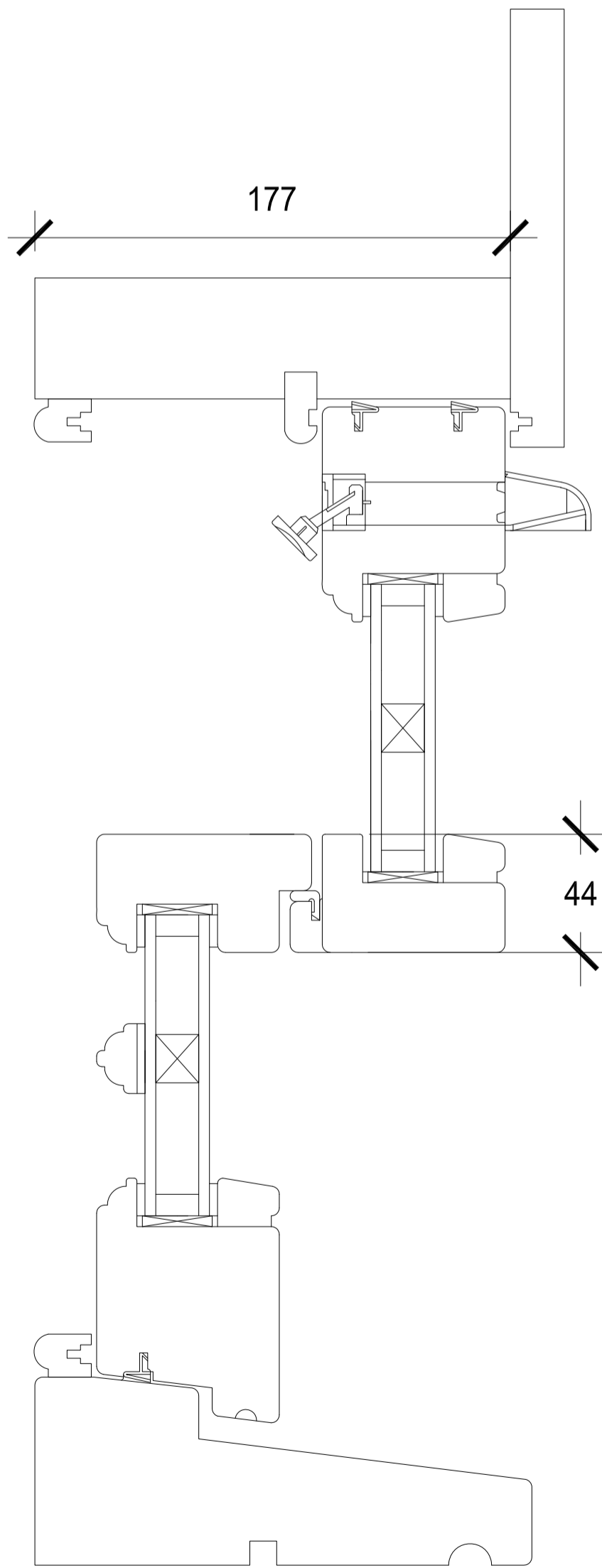

DETAIL B 1:2
Vertical section through window
N.B. Window sample available on site.

REVISIONS		
Rev.	Date	By
-	-	-

SUBMISSION DRAWING FOR APPROVAL OF
DETAILS REQUIRED BY CONDITION 3a
OF PLANNING PERMISSION DATED 30/11/2011
(ref 2011/4415/P)

PLANNING APPLICATION

ALL DIMENSIONS TO BE CHECKED ON SITE
WORK TO FIGURED DIMENSIONS ONLY
REPORT DISCREPANCIES TO THE ARCHITECT
AT ONCE BEFORE PROCEEDING

Contemporary Design Solutions

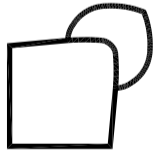

46 Great Marlborough Street
London
W1F 7JW
Telephone: 020 7494 9000 Fax: 020 7494 4944

Client

RISETALL LTD

Project Title
Mixed-use residential extension
10A Belmont Street,
LONDON NW1

Drawing Title
Proposed Window for Top Extension

Scale	1: 10@A1, 1:2@A1	Date	January 2013
Drawn	LV	Checked	DL
Drawing No.		Rev.	

110210-A(21)002

CAD plot date: 04 Feb 2013 - 10:20am