

ELEVATION OF STAIRCASE

2470

3575mm

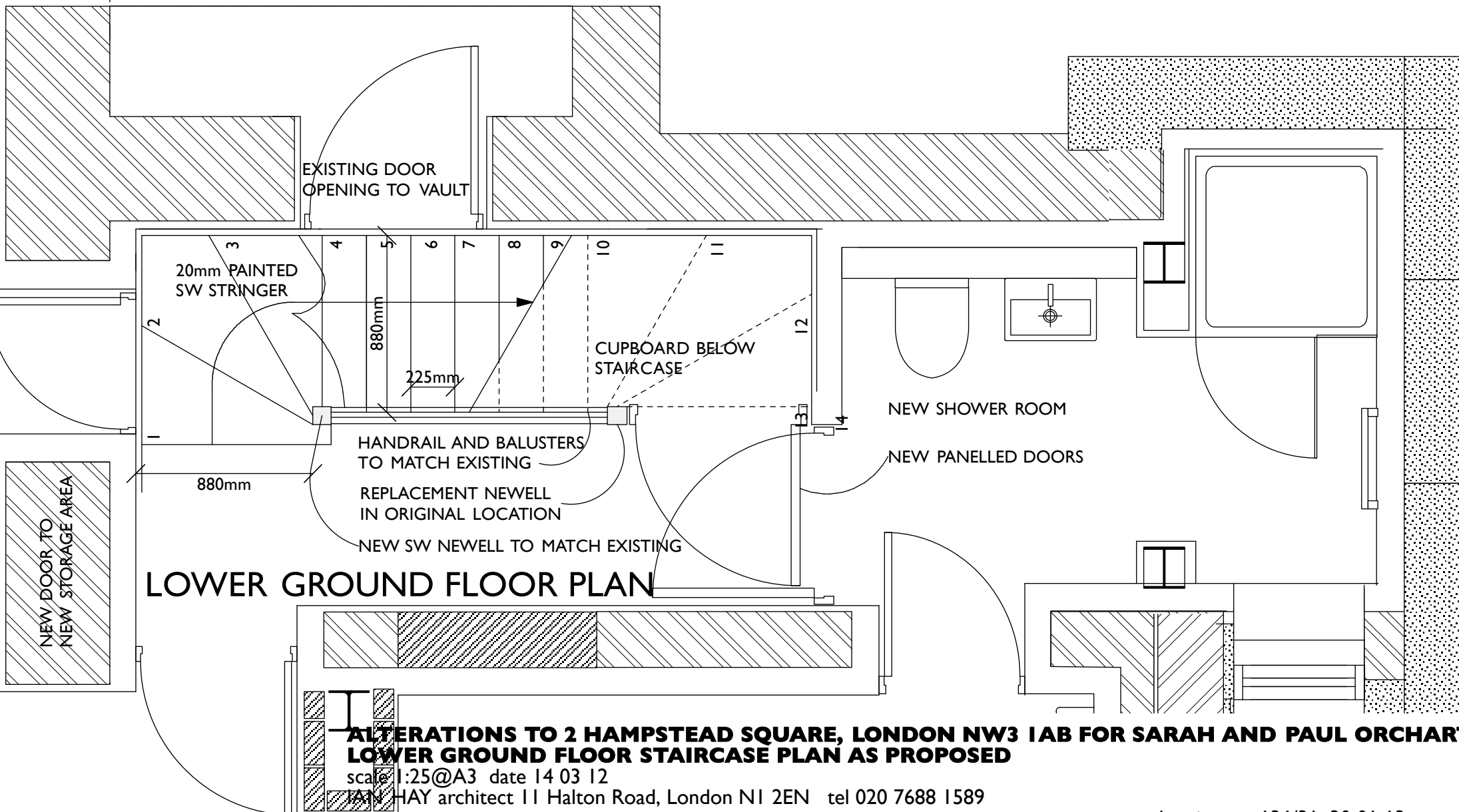

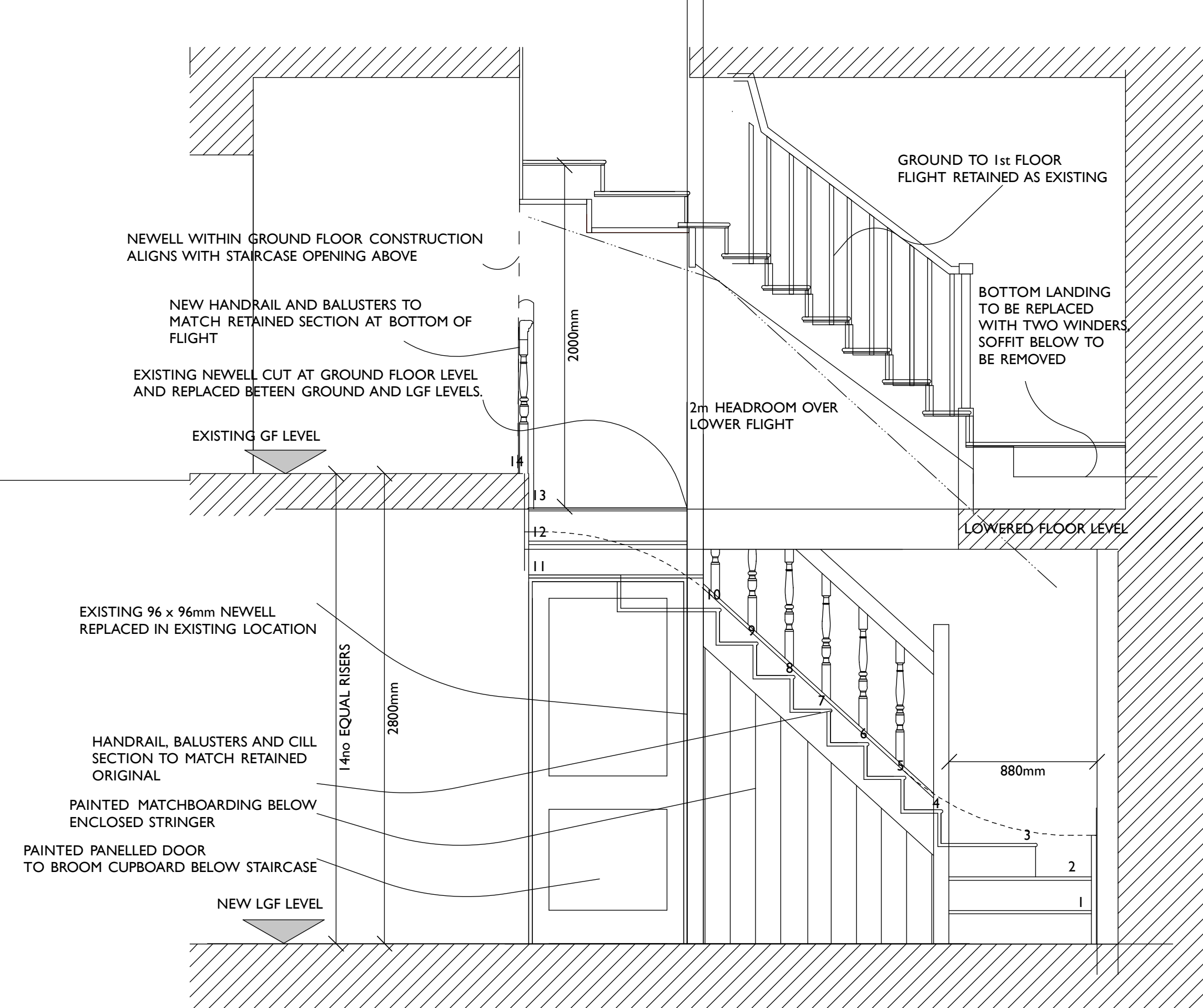

SECTION THROUGH STAIRCASE

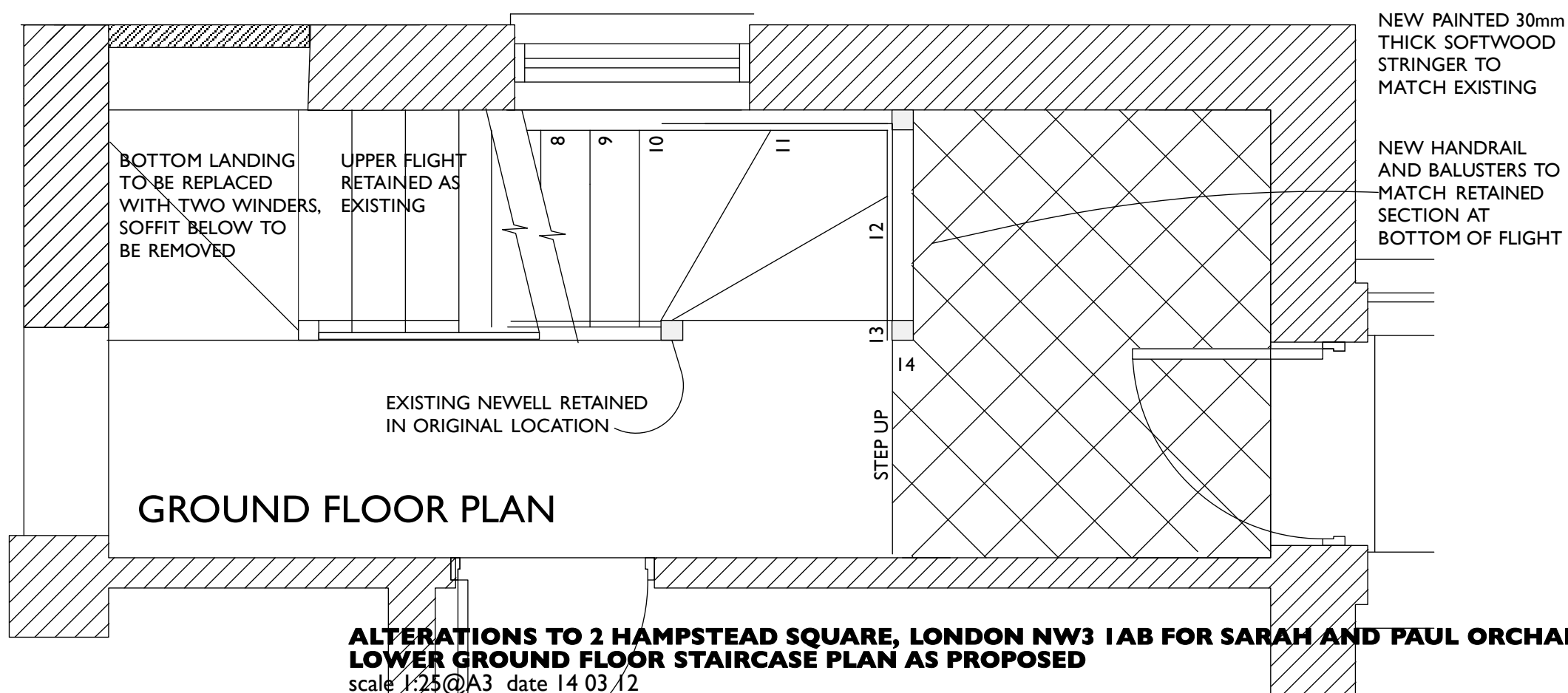

ALTERATIONS TO 2 HAMPSTEAD SQUARE, LONDON NW3 IAB FOR SARAH AND PAUL ORCHART
LOWER GROUND FLOOR STAIRCASE PLAN AS PROPOSED

scale 1:25 @ A3 date 14 03 12

IAN HAY architect 111 Halton Road, London N1 2EN tel 020 7688 1589

drawing no. 136/32. 30 01 13

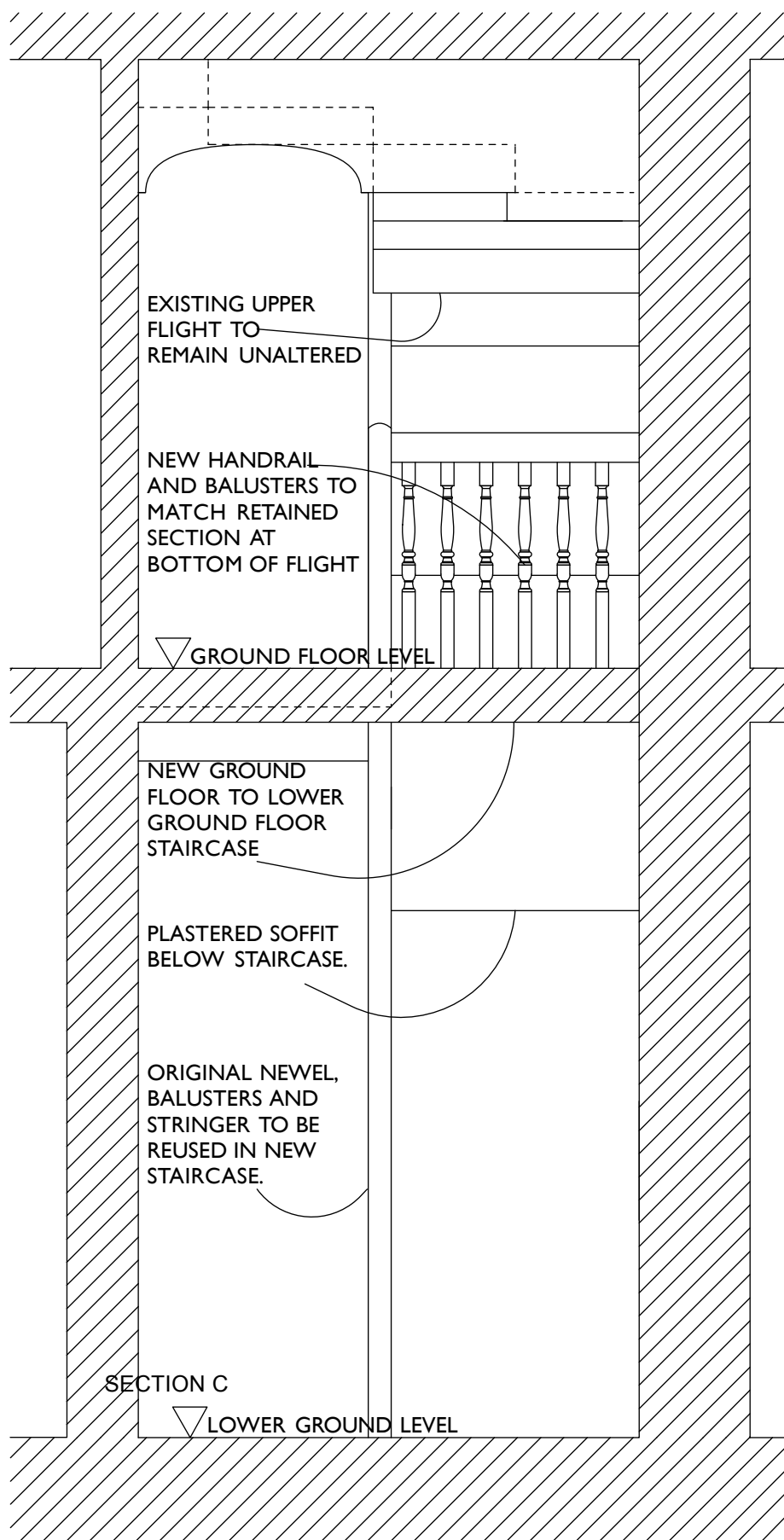
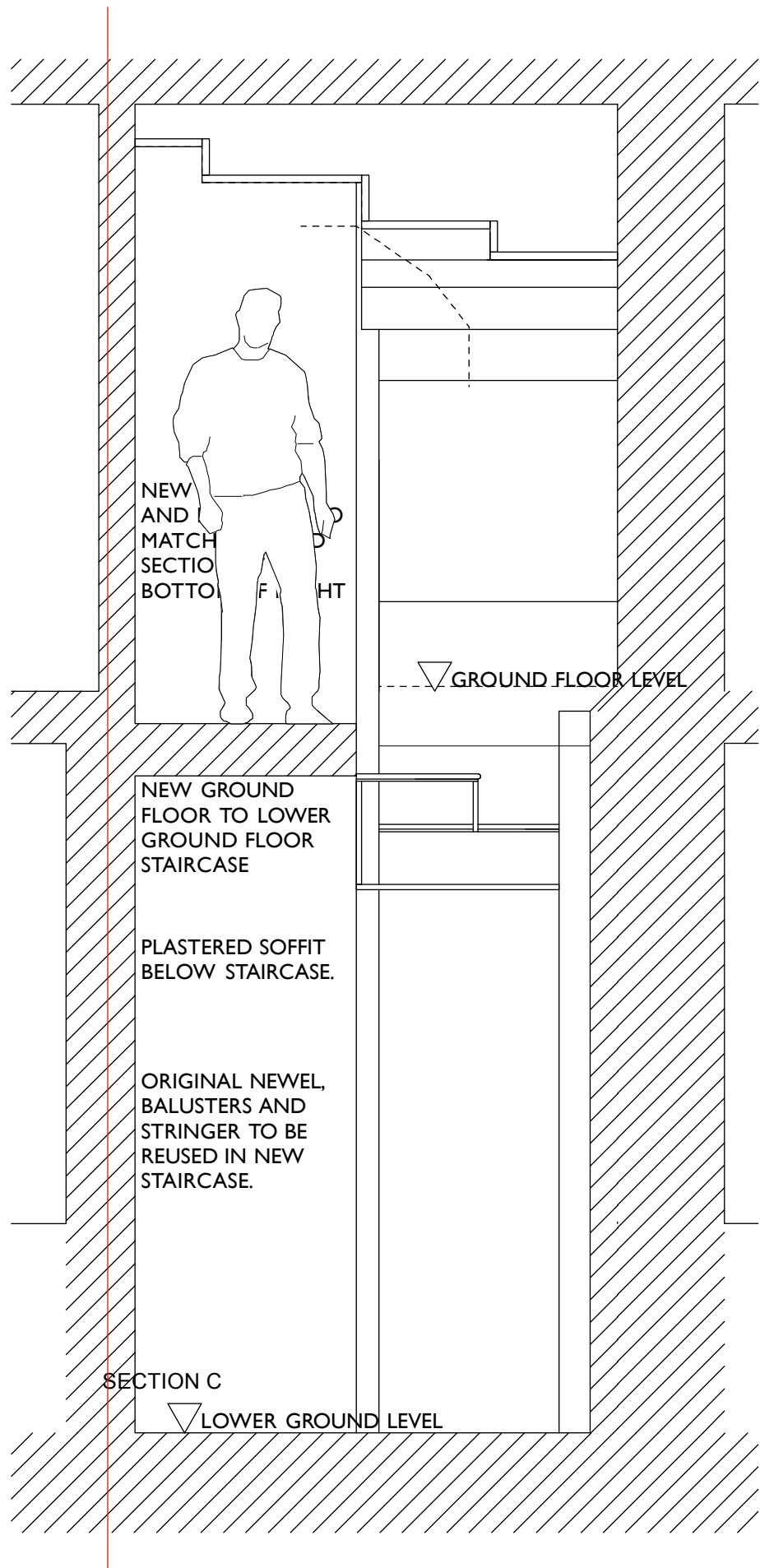

**ALTERATIONS TO 2 HAMPSTEAD SQUARE, LONDON NW3 IAB FOR SARAH AND PAUL ORCHART
LOWER GROUND FLOOR STAIRCASE SECTION AS PROPOSED**

scale 1:25@A3 date 14 03 12

IAN HAY architect 11 Halton Road, London N1 2EN tel 020 7688 1589

drawing no. 136/33. 30 01 13

PAINTED SW NEWEL,
BALUSTERS AND HANDRAIL
TO MATCH RETAINED

ALTERATIONS TO 2 HAMPSTEAD SQUARE, LONDON NW3 IAB FOR SARAH AND PAUL ORCHART
STAIRCASE SECTION AS PROPOSED

scale 1:20@A3 date 14 03 12
IAN HAY architect 11 Halton Road, London N1 2EN tel 020 7688 1589
drawing no. 136/34. 30 01 13