

AREAS
(in accordance RICS Code of Measuring Practice)
Net Internal Area (NIA). Including bathrooms.
Flat 7 = 14.7 sqm.
Flat 8 = 25.9 sqm.

KEY
Existing wall
Area of existing wall to be removed.

2.43 Ceiling height
+ 23.89 Height from datum
← 1 Reference to site photograph

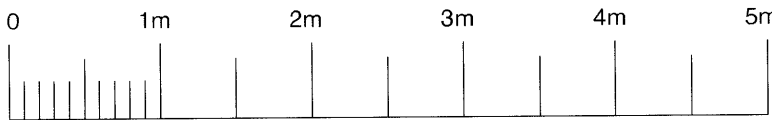
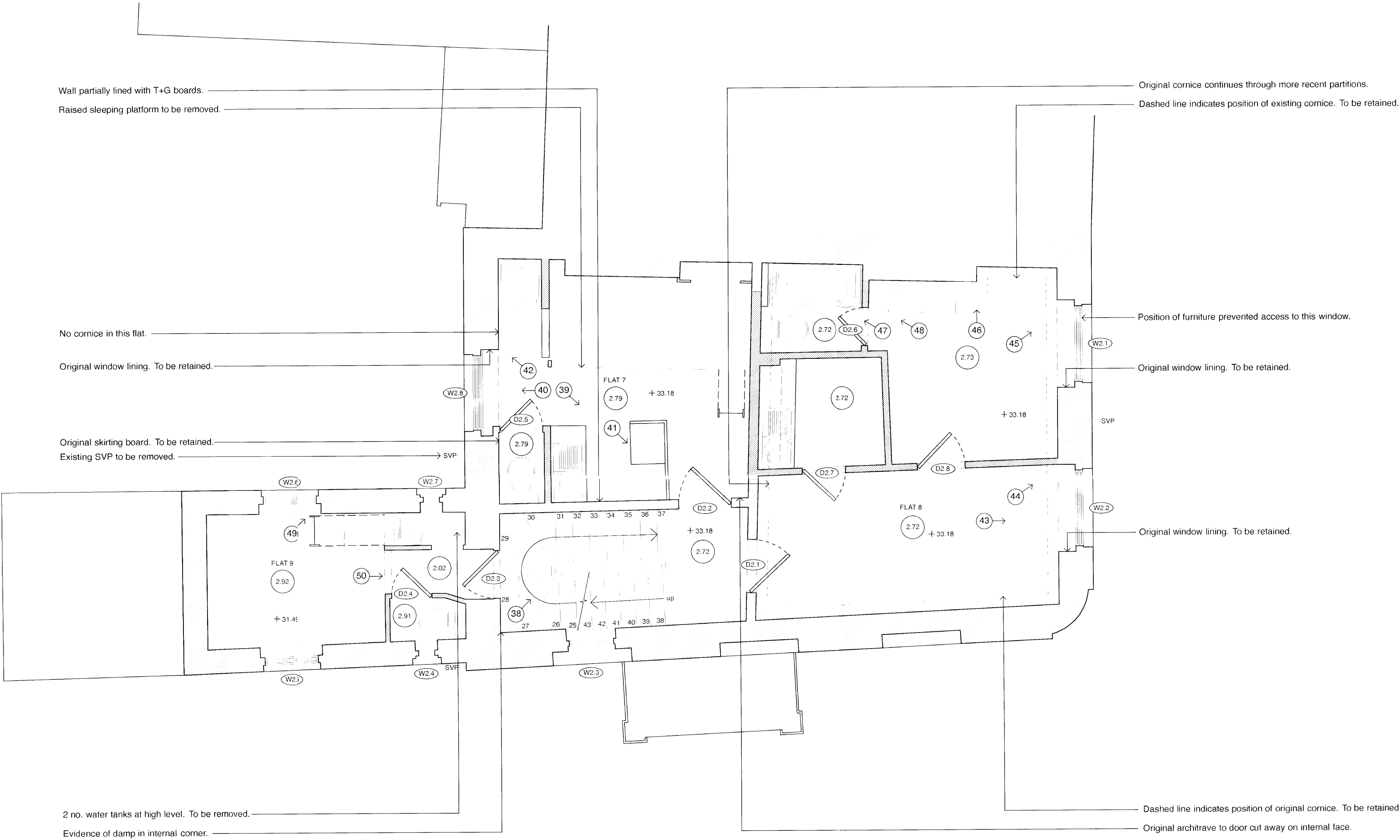

revisions



FOR INFORMATION Resolution Ltd.

client

project

25 Mornington Crescent
London NW1 7RE

drawing title

Second Floor Plan
As Existing

date	drawn by	revision
July 12	BM	/
scale	checked by	drawing
1:50@A2	RW	146.103