



Existing photomontage along Coptic Street



Existing Gate



Coptic Street - view north



Coptic Street - view south



Corner Stedham Street and Coptic Street



Plan  
Scale 1/500 @ A1

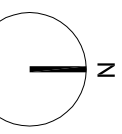
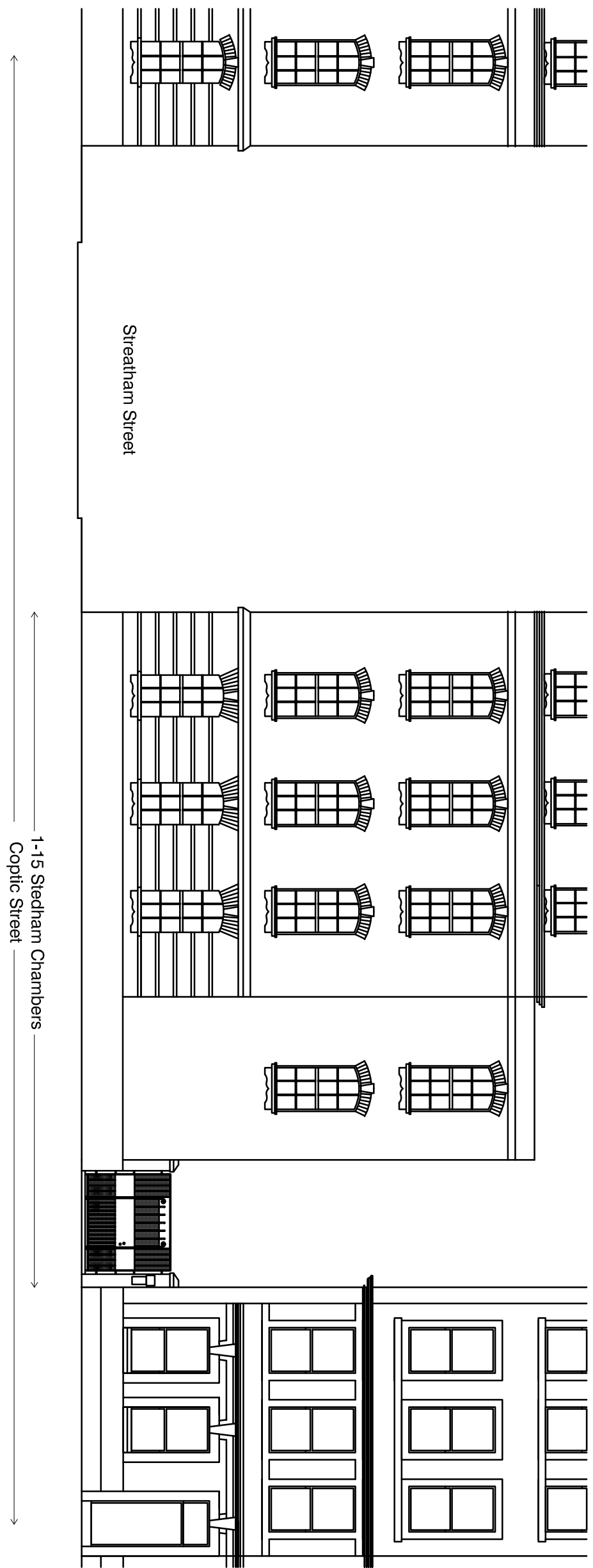

Coptic Street Elevation  
Scale 1:100 @ A1



Scale 1/50 @ A1

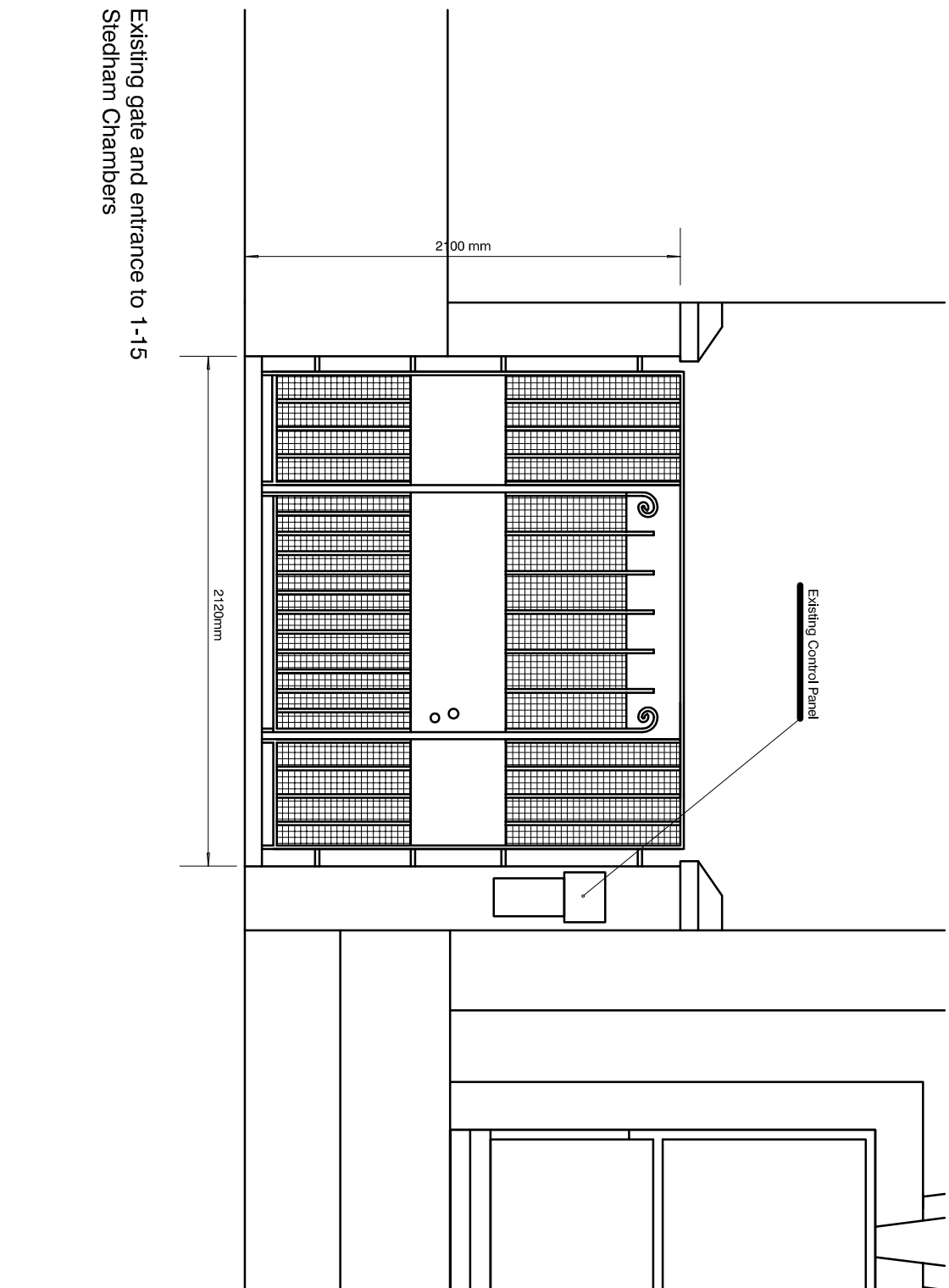

Existing gate and entrance to 1-15  
Stedham Chambers

# 1-15 Stedham Chambers

**date** 26/10/2012 **client** Levitt Bernstein  
**scale** As Indicated **drawing** London Borough of Camden  
**drawn** JS **checked** AJ **drawing number** B13050 Stedham Chambers Existing  
**rev** 2849\_Stedham Chambers Existing  
**file location** 1 Kingsland Passage  
London  
E8 2BB  
t: 020 7275 7676  
f: 020 7275 9348  
w: levittbernstein.co.uk  
e: info@levittbernstein.co.uk  
Levitt Bernstein

## standard notes

1. Do not scale this drawing.
2. All dimensions must be checked on site and any discrepancies verified with the architect.
3. Unless shown otherwise, all dimensions are to structural surfaces.

THIS IS NOT A CONSTRUCTION DRAWING. IT IS UNSUITABLE FOR THE PURPOSE OF CONSTRUCTION AND MUST ON NO ACCOUNT BE USED AS SUCH.

## drawing notes

start typing drawing notes here