

**01** Proposed Site Plan

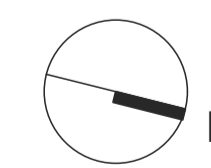

REVISIONS
- 04/02/13 P* FA - Issued for Planning Approval

- - - Dashed outline indicates site boundary



**GREGORY PHILLIPS ARCHITECTS**

17 SANDHAY ROAD, LONDON, W1S 3BN • TELEPHONE 020 7294 3465 • FACSIMILE 020 7294 3300  
 CLIENT: Azmil Khalid & Fuziah Hussain  
 PROJECT: Brabourne House, 63 Frognaal, NW3  
 DRAWING TITLE: Proposed Site Plan  
 SCALE: 1:100 @ A1, 1:200 @ A3  
 DATE: 04/02/2013

COPYRIGHT GREGORY PHILLIPS ARCHITECTS 236\_GA.100 P\*

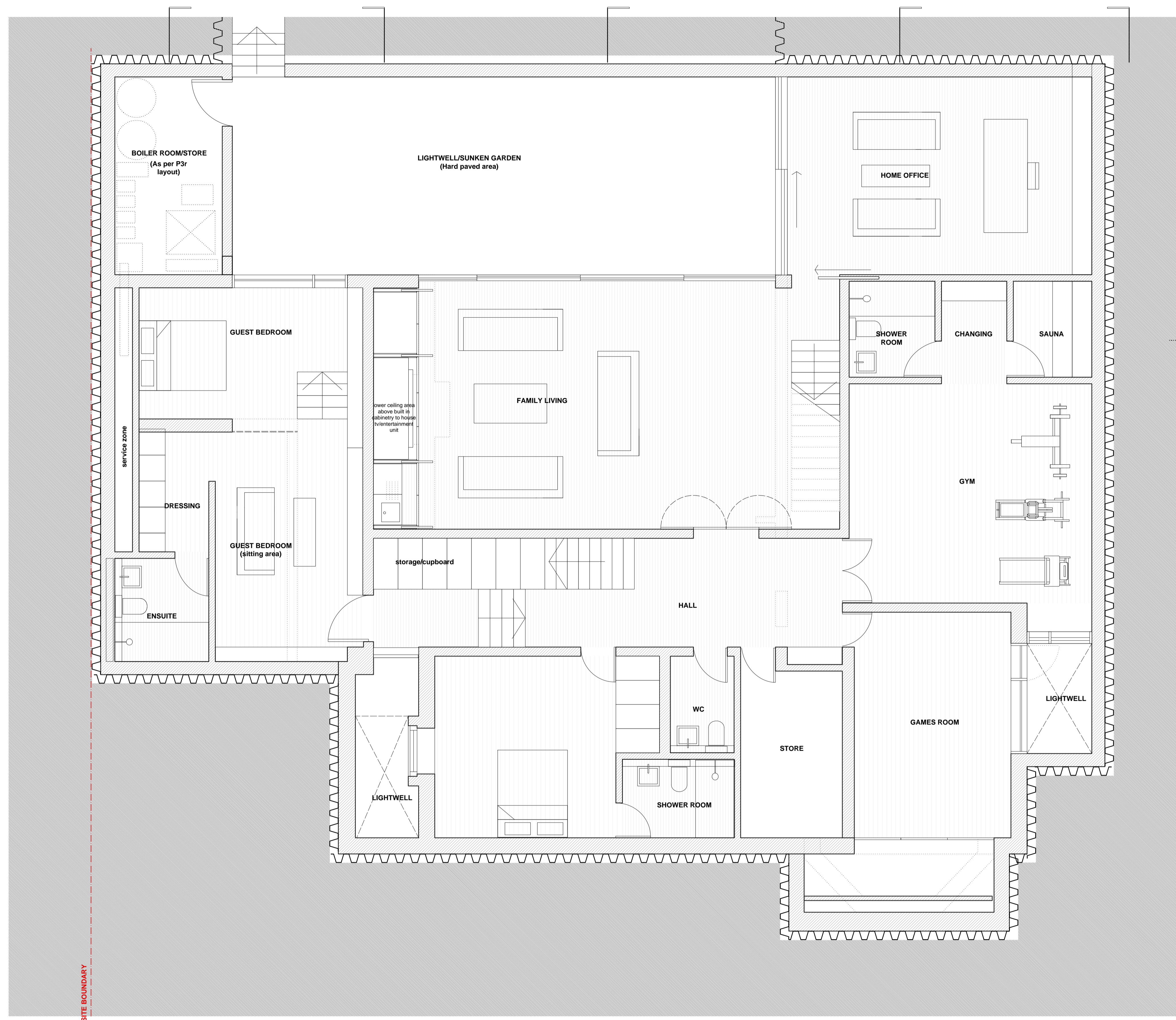

01 GA106

01 GA110

01 GA112

01 GA109

01 GA107

01 GA108

01 GA114

01 GA113

01 GA111

02 GA106

01 Proposed Basement

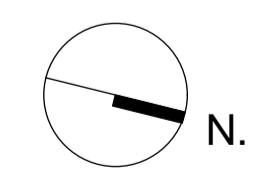

**NOTE: PROPOSED BASMENT STRUCTURE SHOWN IS INDICATIVE ONLY - PLEASE REFER TO STRUCTURAL ENGINEERS DETAILS AND DRAWINGS FOR INFORMATION**

**REVISIONS**

-	04/02/13	P*	FA - Issued for planning approval
---	----------	----	-----------------------------------

hatch indicates proposed stone floor finish

hatch indicates proposed timber floor finish



**GREGORY PHILLIPS ARCHITECTS**  
 17 SAVILE ROW - LONDON - W1P 0SA - TELEPHONE 020 7729 3040 - FACSIMILE 020 7724 9200

CLIENT: Azmi Khalid & Fuziah Hussain  
 PROJECT: Brabourne House, 63 Frognal, NW3  
 DRAWING TITLE: Proposed Basement Plan  
 SCALE: 1:50 @ A1, 1:100 @ A3  
 DATE: 04/02/2013

COPYRIGHT GREGORY PHILLIPS ARCHITECTS  
 236\_GA.101 P\*

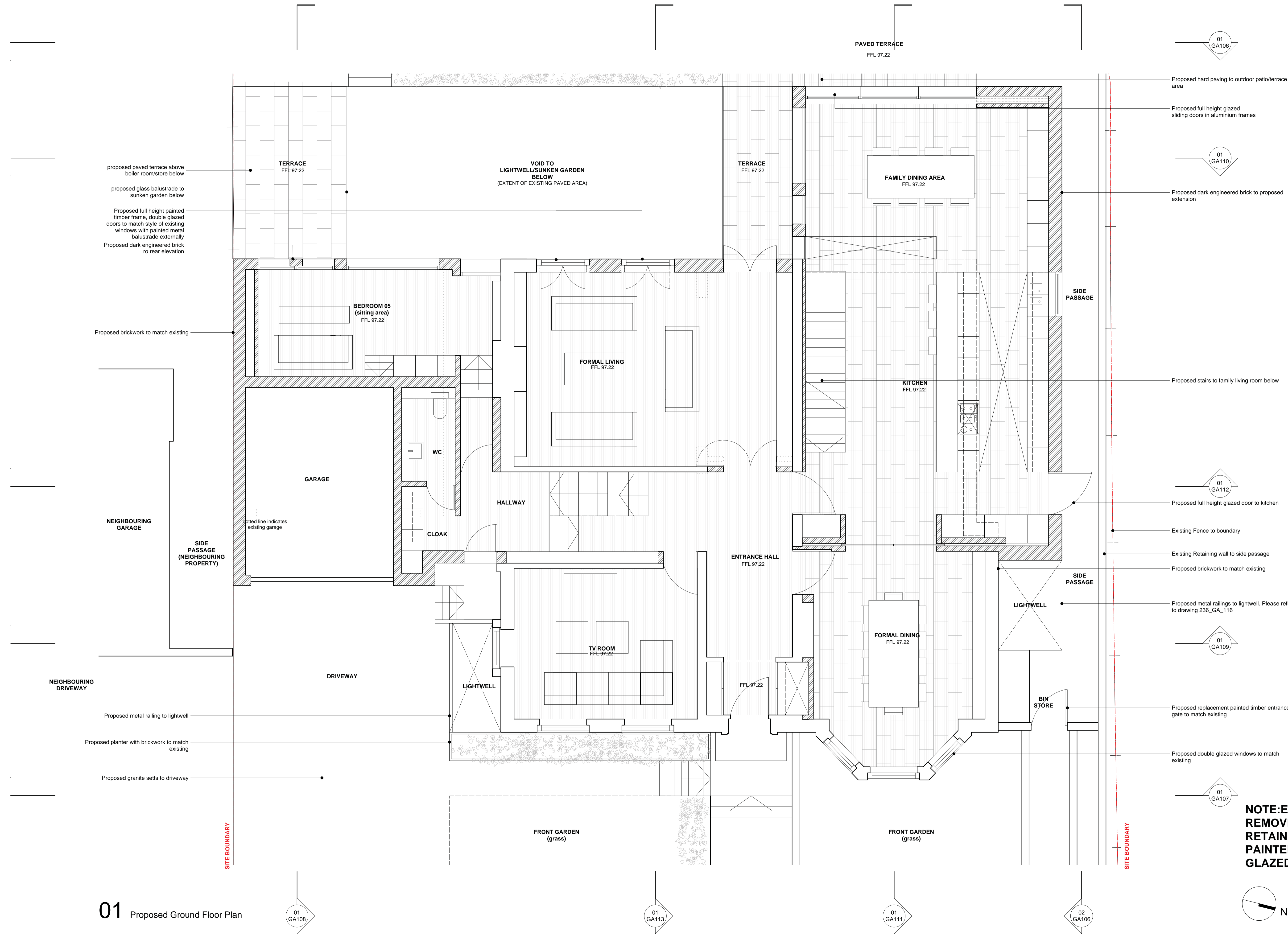

01 Proposed Ground Floor Plan

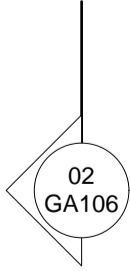
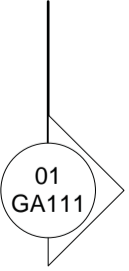
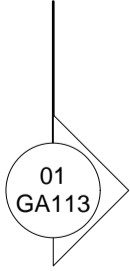
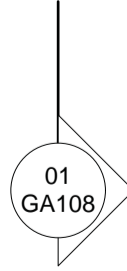

REVISIONS

04/02/13	P*	FA - Issued for planning approval
----------	----	-----------------------------------

- hatch indicates proposed wall
- Outline indicates existing wall structure
- hatch indicates proposed stone floor finish
- hatch indicates proposed timber floor finish

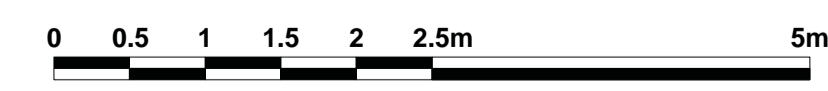

**NOTE: EXISTING WINDOWS TO BE REMOVED AND WHERE OPENING RETAINED TO BE REPLACED WITH NEW PAINTED TIMBER FRAME DOUBLE GLAZED WINDOWS TO MATCH EXISTING**

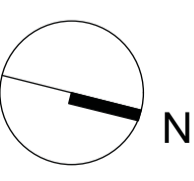

# 01 Proposed First Floor Plan

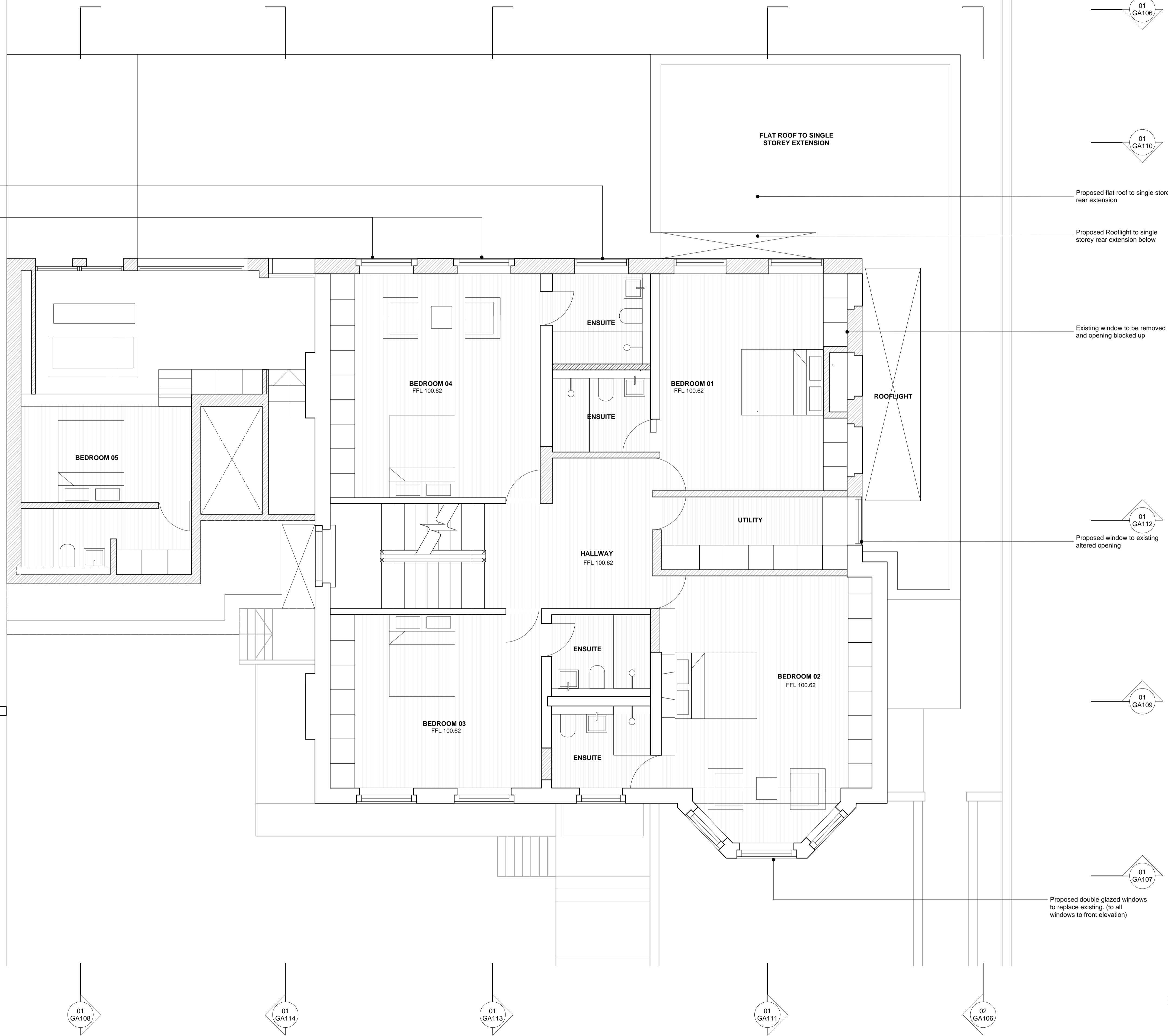

Proposed opening and new double glazed window to match existing  
 Proposed double glazed windows to match existing

Proposed flat roof to single storey rear extension

Proposed Rooflight to single storey rear extension below

Existing window to be removed and opening blocked up

Proposed window to existing altered opening

Proposed double glazed windows to replace existing (to all windows to front elevation)

EXISTING SINGLE STOREY GARAGE TO NEIGHBOURING PROPERTY

FLAT ROOF TO SINGLE STOREY EXTENSION

ROOFLIGHT

BEDROOM 04  
FFL 100.62

BEDROOM 01  
FFL 100.62

BEDROOM 05

HALLWAY  
FFL 100.62

UTILITY

ENSUITE

BEDROOM 02  
FFL 100.62

BEDROOM 03  
FFL 100.62

ENSUITE

REVISIONS
- 04/02/13 P* FA - Issued for planning approval

- hatch indicates proposed wall
- hatch indicates proposed stone floor finish
- Outline indicates existing wall structure
- hatch indicates proposed timber floor finish

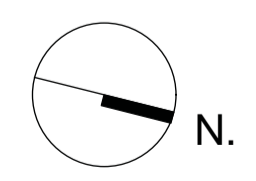
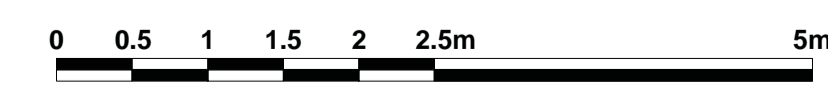

**GREGORY PHILLIPS ARCHITECTS**  
17 SCALE ROW - LONDON - W15 8PN - TELEPHONE 020 7726 280 - FACSIMILE 020 7726 280

CLIENT: Azmil Khalid & Fuziah Hussain  
 PROJECT: Brabourne House, 63 Froghal, NW3  
 DRAWING TITLE: Proposed First floor Plan  
 SCALE: 1:50 @ A1, 1:100 @ A3  
 DATE: ---- 2012

236\_GA.103 P2

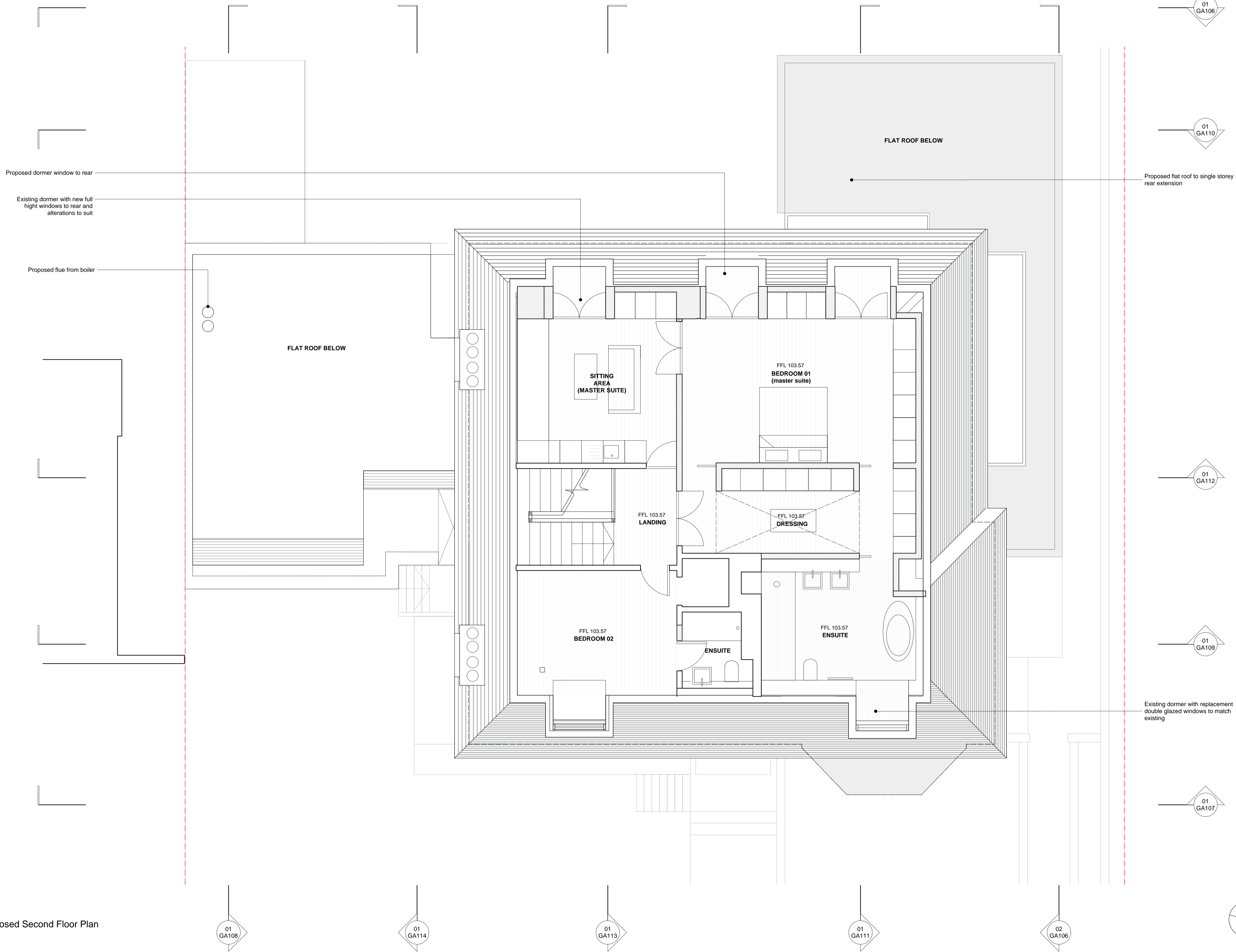

**01** Proposed Second Floor Plan

REVISIONS

- 04/02/13 P\* FA - Issued For Planning Approval

-  hatch indicates proposed wall
-  Outline indicates existing wall structure
-  hatch indicates proposed stone floor finish
-  hatch indicates proposed timber floor finish

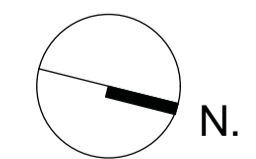

**GREGORY PHILLIPS ARCHITECTS**

CLIENT: Azmit Khalid & Fuziah Hussain  
 PROJECT: Erbourne House, 63 Fognal, NW3  
 DRAWING TITLE: Proposed Second Floor Plan  
 SCALE: 1:50 @ A1, 1:100 @ A3  
 DATE: 04/02/2013

# 01 Proposed Roof Plan

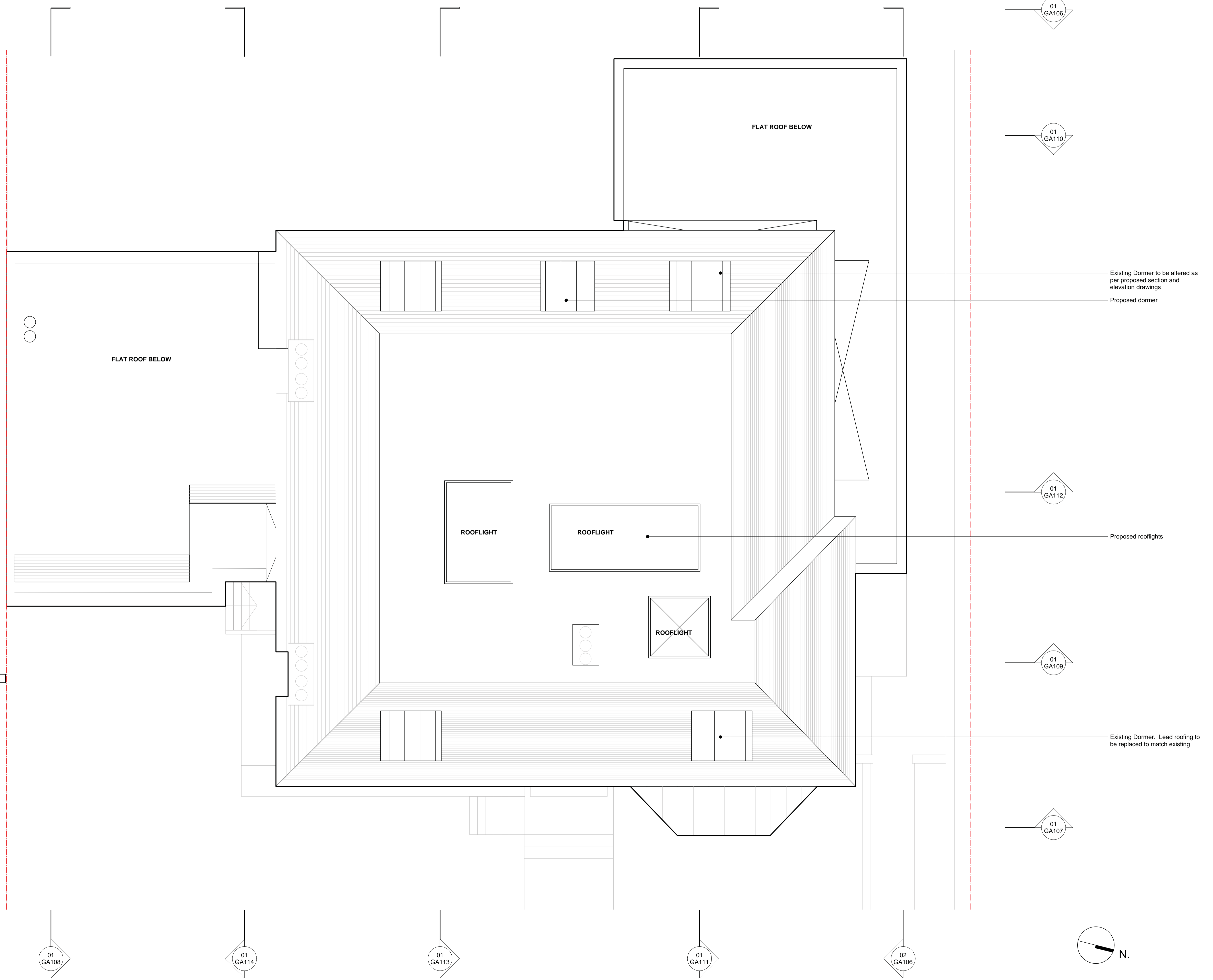

## REVISIONS

- 04/02/13 P\* FA - Issued for Planning Approval



## GREGORY PHILLIPS ARCHITECTS

CLIENT: Azmil Khalid & Fuziah Hussain  
 PROJECT: Brasourne House, 63 Froggnal, NW3  
 DRAWING TITLE: Proposed Roof Plan  
 SCALE: 1:50 @ A1, 1:100 @ A3  
 DATE: 04/02/2013

COPYRIGHT GREGORY PHILLIPS ARCHITECTS 236\_GA.105 P\*