

Section DD

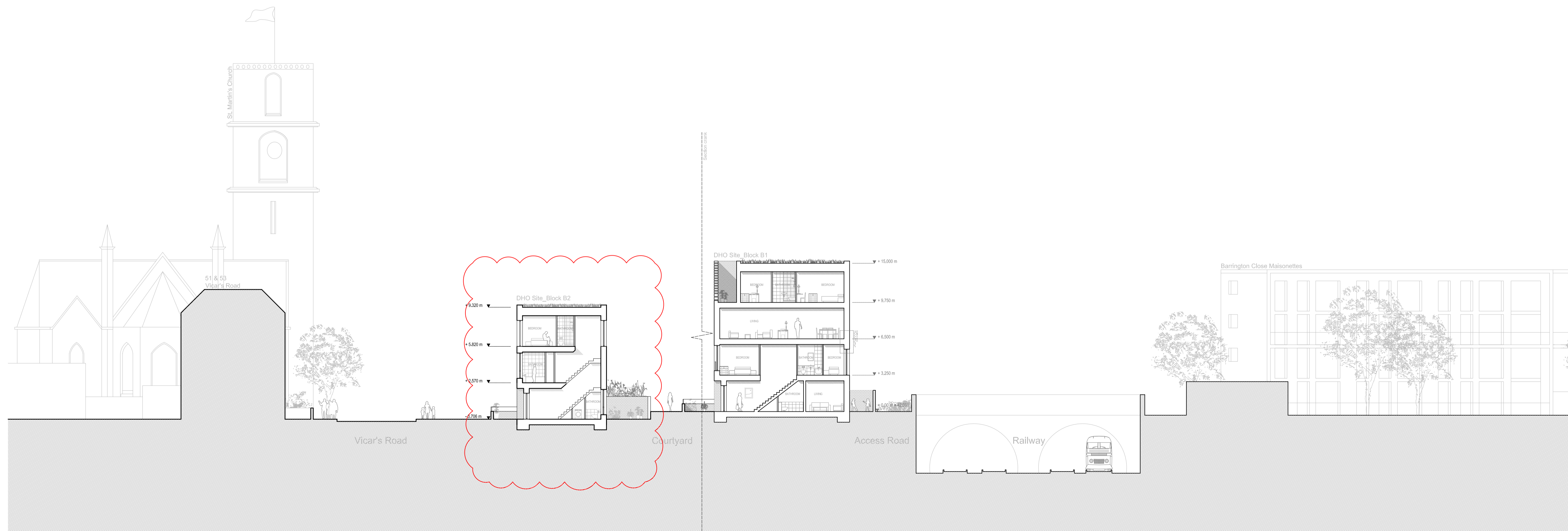

Section EE

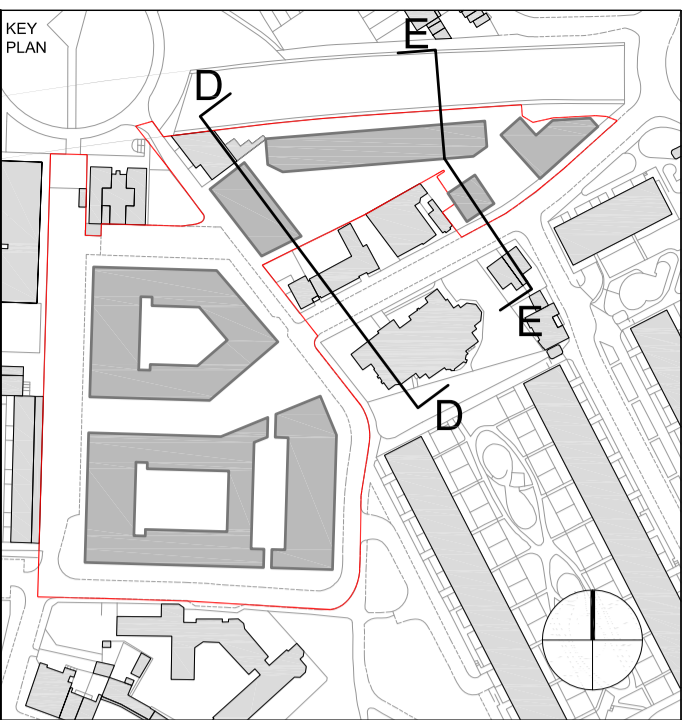

CLIENT  
**London Borough of Camden**  
 Housing & Adult Social Care Department

THIS DRAWING IS BASED ON DIMENSIONAL SURVEY INFORMATION PROVIDED BY OTHERS. THE ARCHITECT CANNOT ACCEPT RESPONSIBILITY FOR THE ACCURACY OF THIS SURVEY INFORMATION.  
 ALL DIMENSIONS ARE SHOWN IN METRIC.  
 THIS DRAWING REMAINS THE COPYRIGHT OF KARAKUSEVIC CARSON ARCHITECTS  
 ALL INTERNAL LAYOUTS ARE FOR ILLUSTRATIVE PURPOSES ONLY.

NOTES

01	Blocks A & B2 amended	11.02.2013
Rev	Reason for Issue	Date

**karakusevic carson architects**  
 The Gymnasium  
 56 Kingsway Place, Sans Walk  
 London EC1R 9LL  
 Tel: +44 207 566 6300  
 Fax: +44 207 566 7381  
 Email: mail@karakusevic-carson.com

PROJECT  
**Bacton Low Rise Redevelopment**  
 London Borough of Camden  
 London

TITLE  
**DHO Site**  
 Proposed Section D-D, E-E

DRAWING NUMBER	REVISION
202_A_P_DHO_200_03	01

STATUS  
**PLANNING APPLICATION**

DATE	DRAWN BY	SCALE
11/02/2013	ML	1/200 @ A1
PLOT DATE	CHECKED BY	PROJECT NUMBER
11/02/2013	CH	202