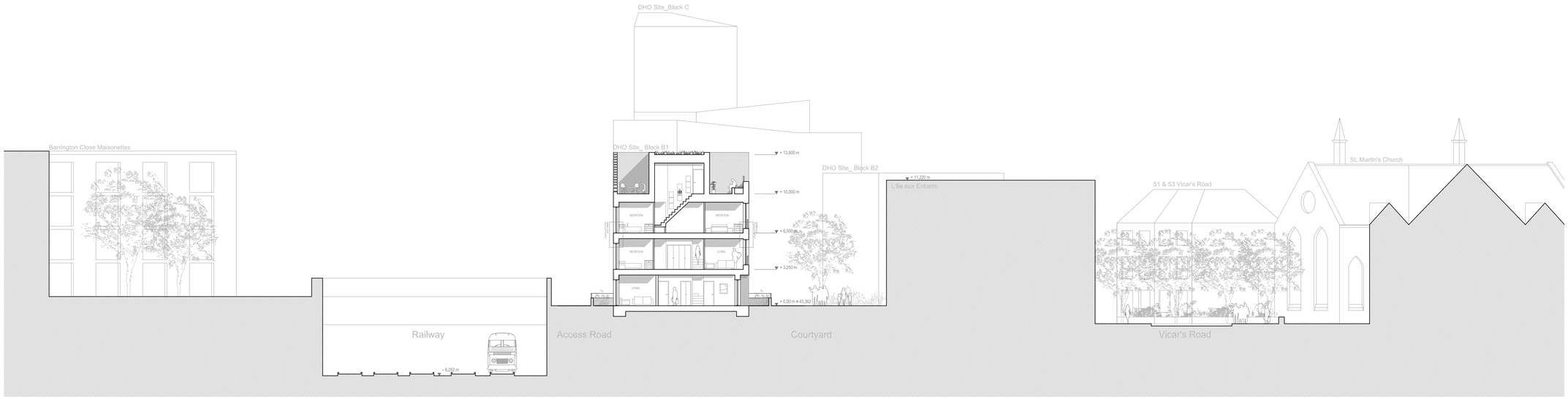

Section AA

Section BB

KEY PLAN

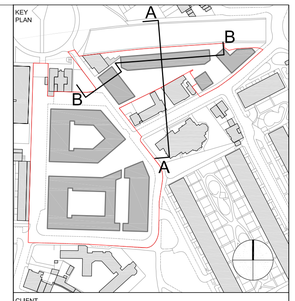

CLIENT

London Borough of Camden

Housing & Adult Social Care Department

THIS DRAWING IS BASED ON DIMENSIONAL SURVEY INFORMATION PROVIDED BY OTHERS. THE ARCHITECT CANNOT ACCEPT RESPONSIBILITY FOR THE ACCURACY OF THIS SURVEY INFORMATION.

ALL DIMENSIONS ARE SHOWN IN METRIC.

THIS DRAWING REMAINS THE COPYRIGHT OF **KARAKUSEVIC CARSON ARCHITECTS**

ALL INTERNAL LAYOUTS ARE FOR ILLUSTRATIVE PURPOSES ONLY.

NOTES

Rev	Reason for Issue	Date
01	Block A ground floor amended	11.02.2013

karakusevic carson architects

The Gymnasium
56 Kingsway Place, Sans Walk
London EC1R 0LU
Tel: +44 207 566 6300
Fax: +44 207 566 7381
Email: mail@karakusevic-carson.com

PROJECT

Bacton Low Rise Redevelopment
London Borough of Camden
London

TITLE

DHO Site
Proposed Sections A-A, B-B

DRAWING NUMBER	REVISION
202_A_P_DHO_200_01	01

STATUS: PLANNING APPLICATION

DATE	DRAWN BY	SCALE
11/02/2013	ML	1/200 @ A1
PLOT DATE	CHECKED BY	PROJECT NUMBER
11/02/2013	CH	202