

All Flat Units are designed in accordance with the Lifetime Homes Criteria, July 2010. Lifetime Homes Criterion is shown as follows:

- ③ ④ ⑤ ⑥ ⑦ ⑧ ⑨ ⑩ ⑪ ⑫ ⑬ ⑭ ⑮ ⑯

UNIT LAYOUT: 019

DHO SITE: BLOCK B2
LEVEL 00-03

H3B5P SOCIAL
NIA:175.3m2

No. of units:2

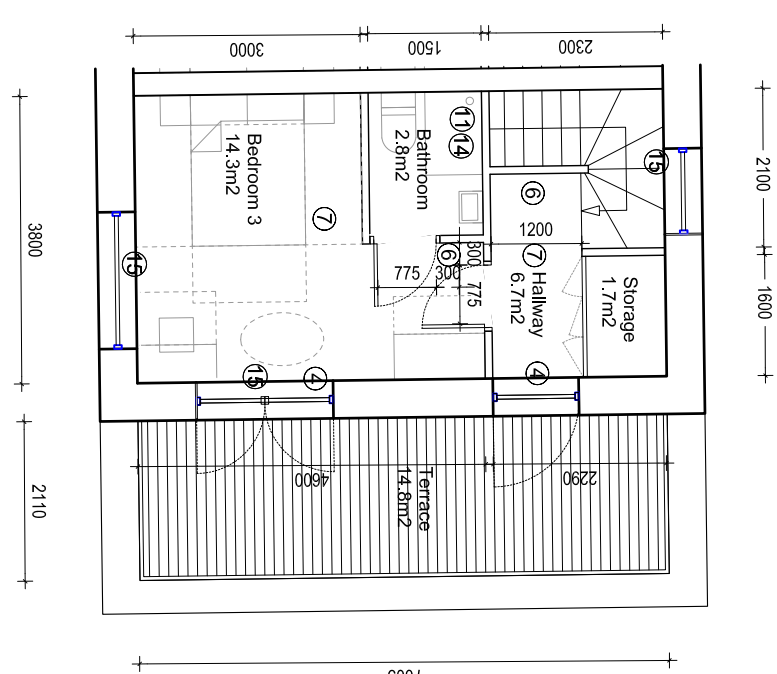
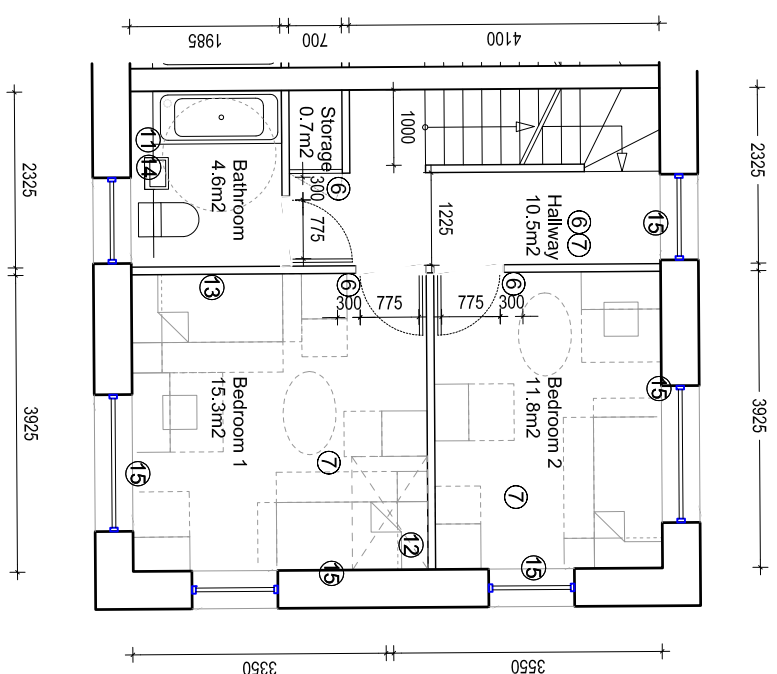
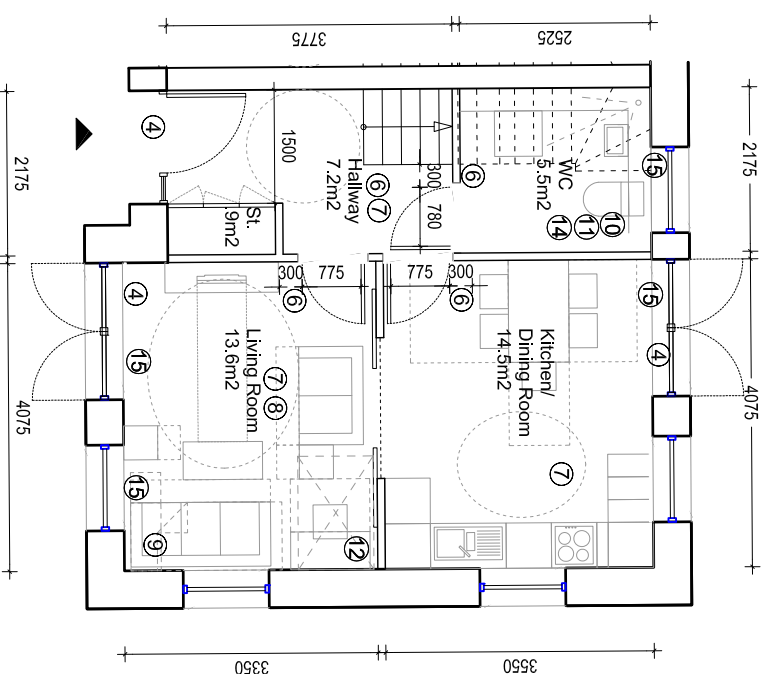

LEVEL 00

LEVEL 01

LEVEL 02

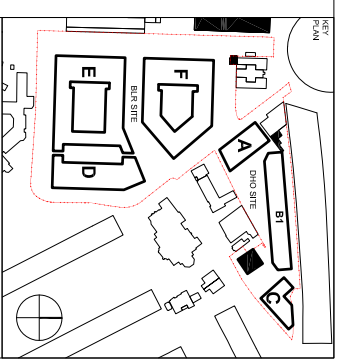

Client
London Borough of Camden
Housing and Adult Social Care
Department

THIS DRAWING IS THE PROPERTY OF KARAKUSEWICZ CARSON ARCHITECTS AND SHOULD NOT BE REPRODUCED OR TRANSMITTED IN ANY FORM OR BY ANY MEANS, ELECTRONIC OR MECHANICAL, INCLUDING PHOTOCOPYING, RECORDING, OR BY ANY INFORMATION STORAGE AND RETRIEVAL SYSTEM, WITHOUT THE WRITTEN PERMISSION OF KARAKUSEWICZ CARSON ARCHITECTS. ALL DIMENSIONS ARE SHOWN IN METRES. THIS DRAWING REMAINS THE COPYRIGHT OF KARAKUSEWICZ CARSON ARCHITECTS

NOTES

Rev	Reason for Issue	Date
01	Units B2 updated following planning	08.02.2013

karakusewicz carson architects

The Corporation of Camden
5, Sanson Walk
London EC1R 0LU
Tel: +44 207 566 6000
Fax: +44 207 566 7381
Email: info@karakusewicz-carson.com

PROJECT
Bardon Low Rise Redevelopment
London Borough of Camden
London

TITLE
Unit Layout 019, Site DHO
Building B2, Level 00-03
H3B5P, Social

DRAWING NUMBER
202_A_P_DHO_110_019

REGION
01

STATUS
PLANNING APPLICATION

DATE	DRAWN BY	SCALE
08/02/2013	AR	1/100 @ A3
PROJECT DATE	CHECKED BY	PROJECT NUMBER
08/02/2013	SM	202