

All Flat Units are designed in accordance with the Lifetime Homes Criteria, July 2010. Lifetime Homes Criterion is shown as follows:

- ④ ⑤ ⑥ ⑦ ⑧ ⑨ ⑩ ⑪ ⑫ ⑬ ⑭ ⑮ ⑯

UNIT LAYOUT: 015

DHO SITE: BLOCK B1
LEVEL 00-03

H5B7P SOCIAL
NIA:173.8m²

No. of units: 3

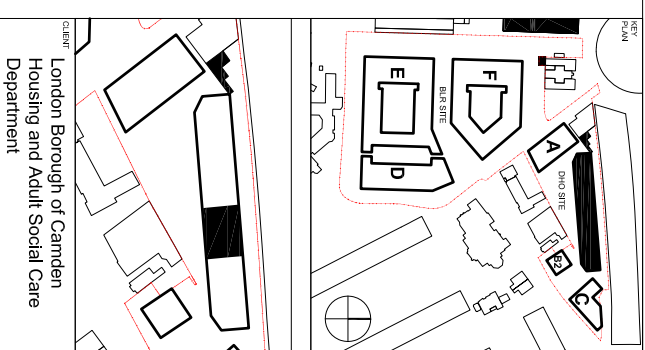

THE DRAWING IS BASED ON COMMERCIAL SURVEY INFORMATION AND IS NOT A PROFESSIONAL SURVEY. THE DRAWING IS NOT A PROFESSIONAL SURVEY AND IS NOT TO BE USED FOR ANY OTHER PURPOSE. ALL DIMENSIONS ARE SHOWN IN METERS. THE DRAWING REMAINS THE COPYRIGHT OF KARAKUSEVIC CARSON ARCHITECTS

NOTES

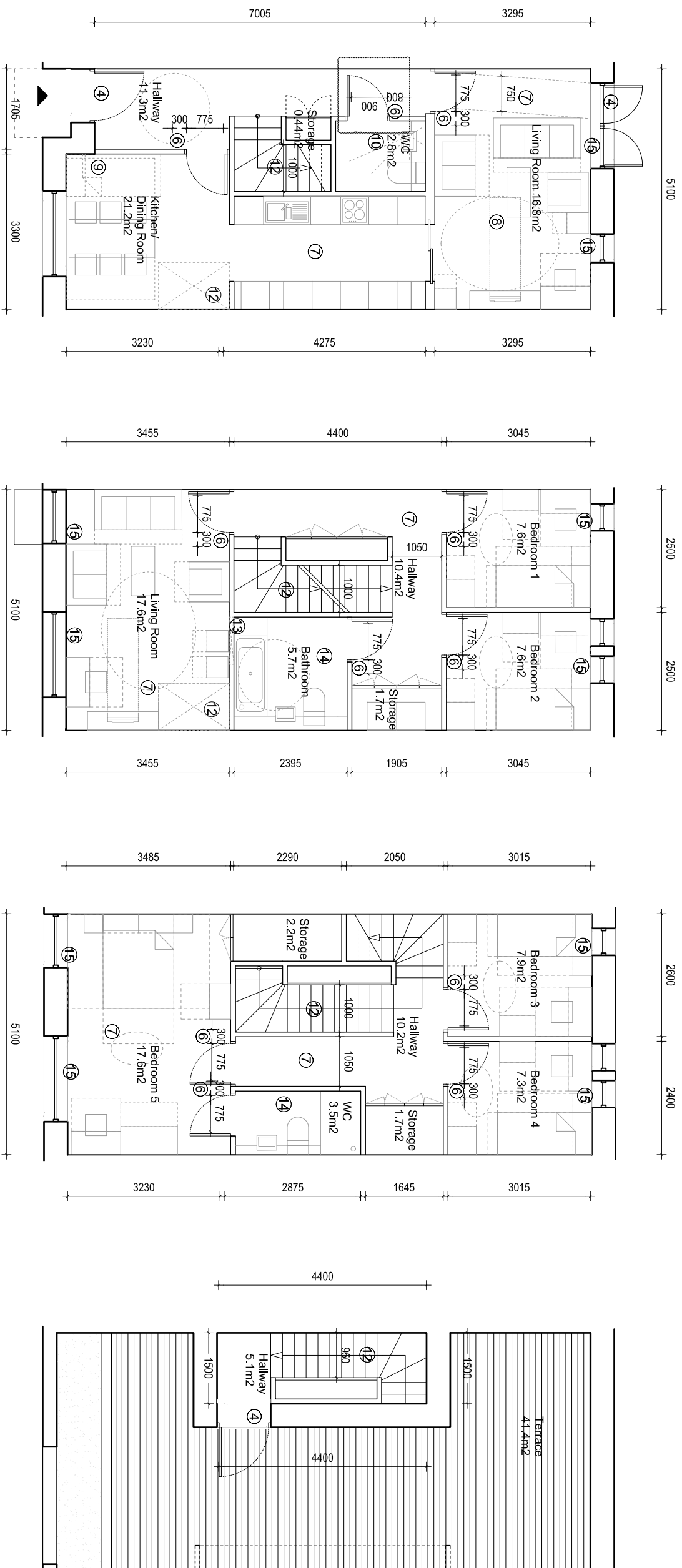

Level 00

Level 01

Level 02

Level 03

Rev	Reason for Issue	Date
02	Formal Issue to Planners	08.02.2013
01	Internal door increased to 900mm	11.01.2013

karakusevic carson architects

The Gherkin
25 Abchurch Lane
London EC4A 3DF
Tel: +44 207 566 6300
Fax: +44 207 566 7181
Email: info@karakusevic-carson.com

PROJECT
Racoon Low Rise Redevelopment
London Borough of Camden
London

TITLE
Unit Layout 015, Site DHO
Building B1, Level 00-03
H5B7P, Social

DRAWING NUMBER
202_A_P_DHO_110_015

REVISION
02

DATE
08/02/2013

SCALE
1/100 @ A3

PROJECT NUMBER
202

PROJECT NAME
PLANNING APPLICATION

DATE
08/02/2013

CHECKED BY
SM