

All Flat Units are designed in accordance with the Lifetime Homes Criteria, July 2010. Lifetime Homes Criterion is shown as follows:

- ④ ⑤ ⑥ ⑦ ⑧ ⑨ ⑩ ⑪ ⑫ ⑬ ⑭ ⑮ ⑯

# UNIT LAYOUT: 013

DHO SITE: BLOCK B1  
LEVEL 00-01

M3B5P SOCIAL  
NIA: 114.7m<sup>2</sup>

No. of units: 2

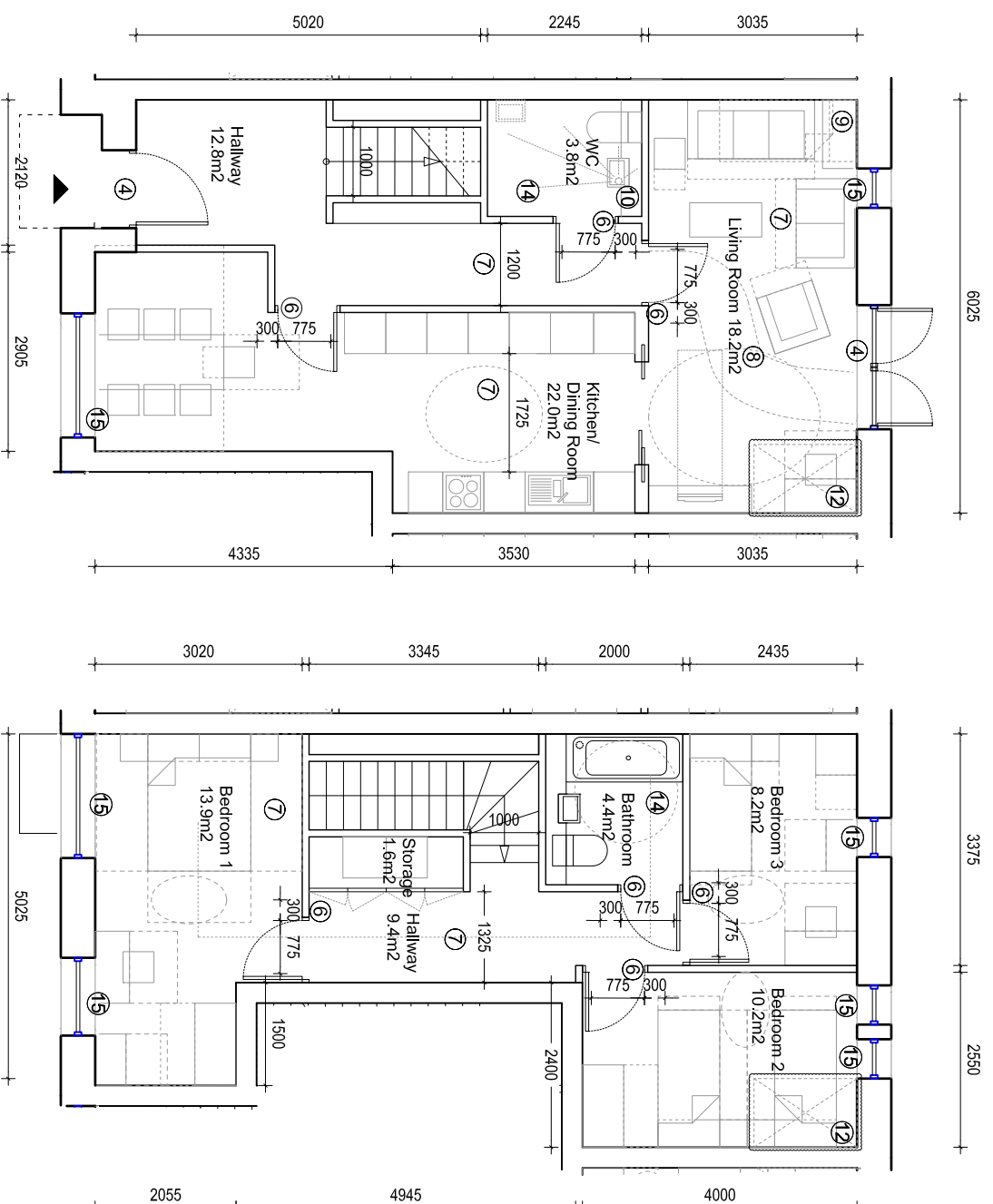

LEVEL 00

LEVEL 01

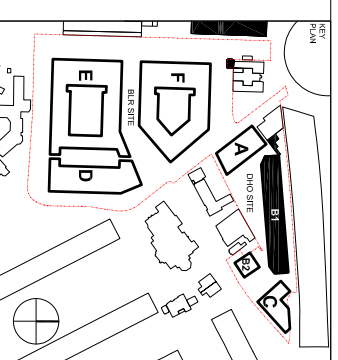

CLIENT  
London Borough of Camden  
Housing and Adult Social Care  
Department

NOTES  
THIS DRAWING IS THE PROPERTY OF KARAKUSEWICZ CARSON ARCHITECTS. IT IS TO BE USED ONLY FOR THE PROJECT AND SITE SPECIFICALLY IDENTIFIED. ALL DIMENSIONS ARE SHOWN IN METRES. THE DRAWING REMAINS THE COPYRIGHT OF KARAKUSEWICZ CARSON ARCHITECTS.

NO.	REVISION	DATE
01	Through floor lift position revised	11/01/2013
02	Formal issue to Planners	08/02/2013

**karakusewicz carson architects**  
The Corporation of Architects, 5, St. Mark's Place, London EC1R 4LL  
Tel: +44 207 566 6000  
Fax: +44 207 566 7381  
Email: mail@karakusewicz-carson.com

PROJECT  
Badon Low Rise Estate Redevelopment  
London Borough of Camden  
London

TITLE  
Unit Layout 013, Site DHO  
Building B1, Level 00-01  
M3B5P, Social

DATE	DRAWN BY	SCALE
08/02/2013	AR	1/100 @ A3

DATE	CHECKED BY	PROJECT NUMBER
08/02/2013	SM	202