

All Flat Units are designed in accordance with the Lifetime Homes Criteria, July 2010. Lifetime Homes Criterion is shown as follows:

- ③ ④ ⑤ ⑥ ⑦ ⑧ ⑨ ⑩ ⑪ ⑫ ⑬ ⑭ ⑮ ⑯

# UNIT LAYOUT: 051

BLR SITE: BLOCK F1 & F2  
LEVEL 00,01,02,03,04,05

3B5P WAU adpat. MARKET  
NIA: 106.9m<sup>2</sup>

No. of unit types: 6

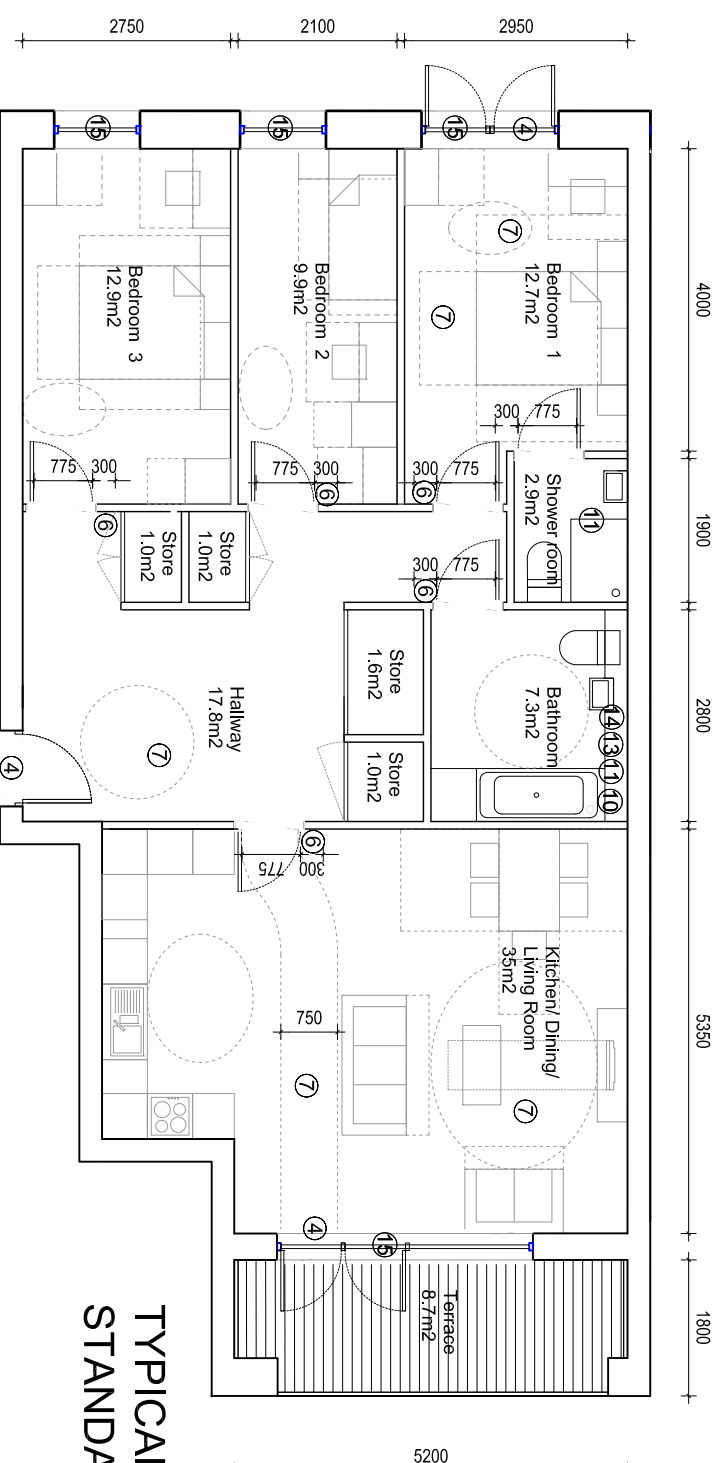

TYPICAL FLAT LAYOUT: LEVEL 00 SHOWN  
STANDARD MODE

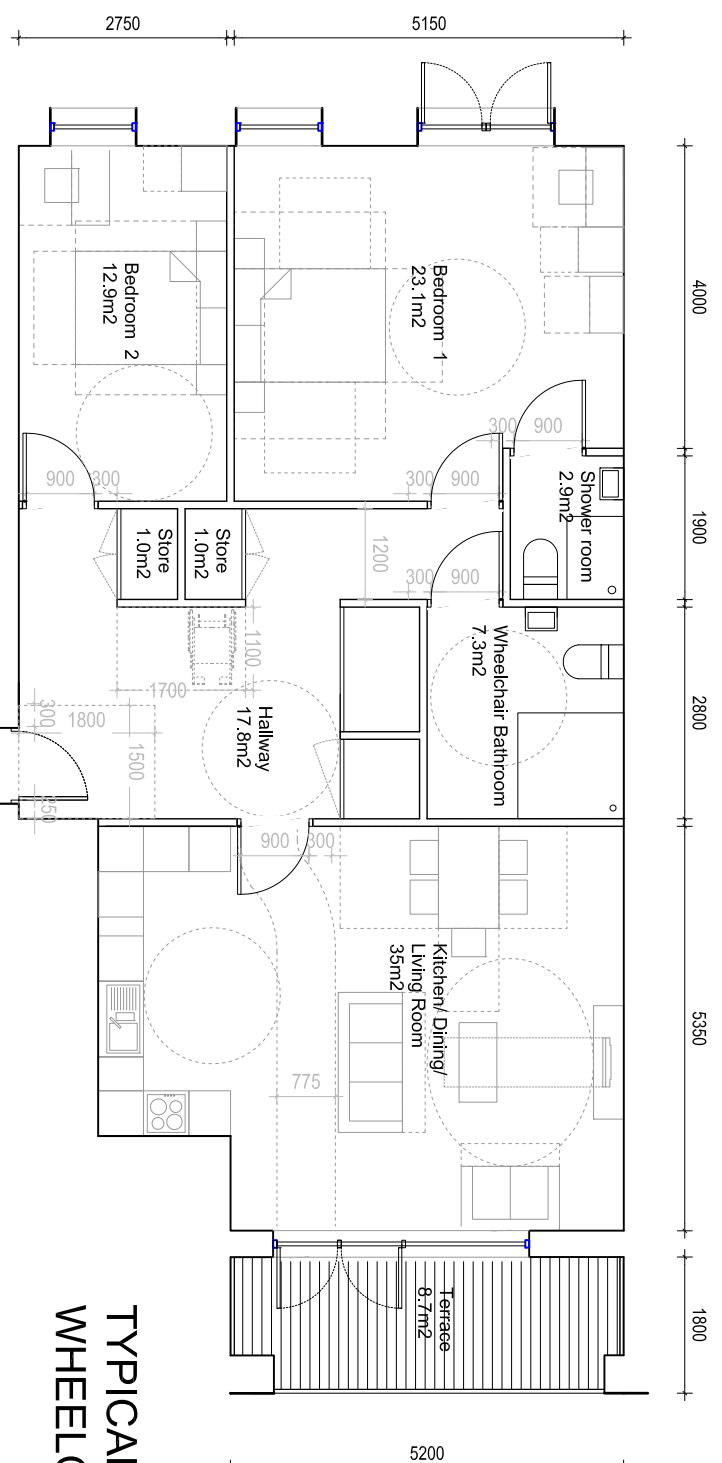

TYPICAL FLAT LAYOUT: LEVEL 00 SHOWN  
WHEELCHAIR ADAPTABLE MODE

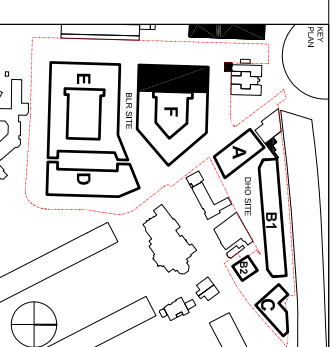

Client  
London Borough of Camden  
Housing and Adult Social Care  
Department

NOTES  
THIS DRAWING IS THE PROPERTY OF KARAKUSEWIC CARSON ARCHITECTS. IT IS TO BE USED ONLY FOR THE PROJECT AND SITE SPECIFICALLY IDENTIFIED. ALL DIMENSIONS ARE SHOWN IN METRES. THIS DRAWING REMAINS THE COPYRIGHT OF KARAKUSEWIC CARSON ARCHITECTS.

karakusewic carson architects

The Corporation of Camden  
Camden Regeneration Unit  
London EC1R 0DU  
Tel: +44 207 566 6000  
Fax: +44 207 566 7381  
Email: mail@camden.gov.uk

PROJECT  
Badon Low Rise Redevelopment  
London Borough of Camden  
London

TITLE  
Unit layout 051, Site BLR  
Building F1&F2, Level 00-05  
3B4P WAU adapt. Market

PROJECT NUMBER  
202\_A\_P\_BLR\_110\_051

STATUS  
PLANNING APPLICATION

DATE	DRAWN BY	SCALE
08/02/2013	AR	1/100 @ A3
PROJECT DATE	CHECKED BY	PROJECT NUMBER
08/02/2013	SM	202