

**PAU 5A** - 2 MALDEN ROAD, LONDON, NW5 3HR  
Flat conversion for Steve Young  
EXISTING STREET ELEVATIONS - Scale 1:50 (@A3)  
15th January 2010  
11th December 2012

**Mark Prizeman** AADipl RIBA, chartered architect -  
13 Stockwell Park Road, London SW9 0AP  
TEL: 020 7735 2315  
MOB: 07990 525 869  
E-MAIL: markprizeman@btinternet.com  
markprizeman@hotmail.com  
WEB: www.prizeman.co.uk

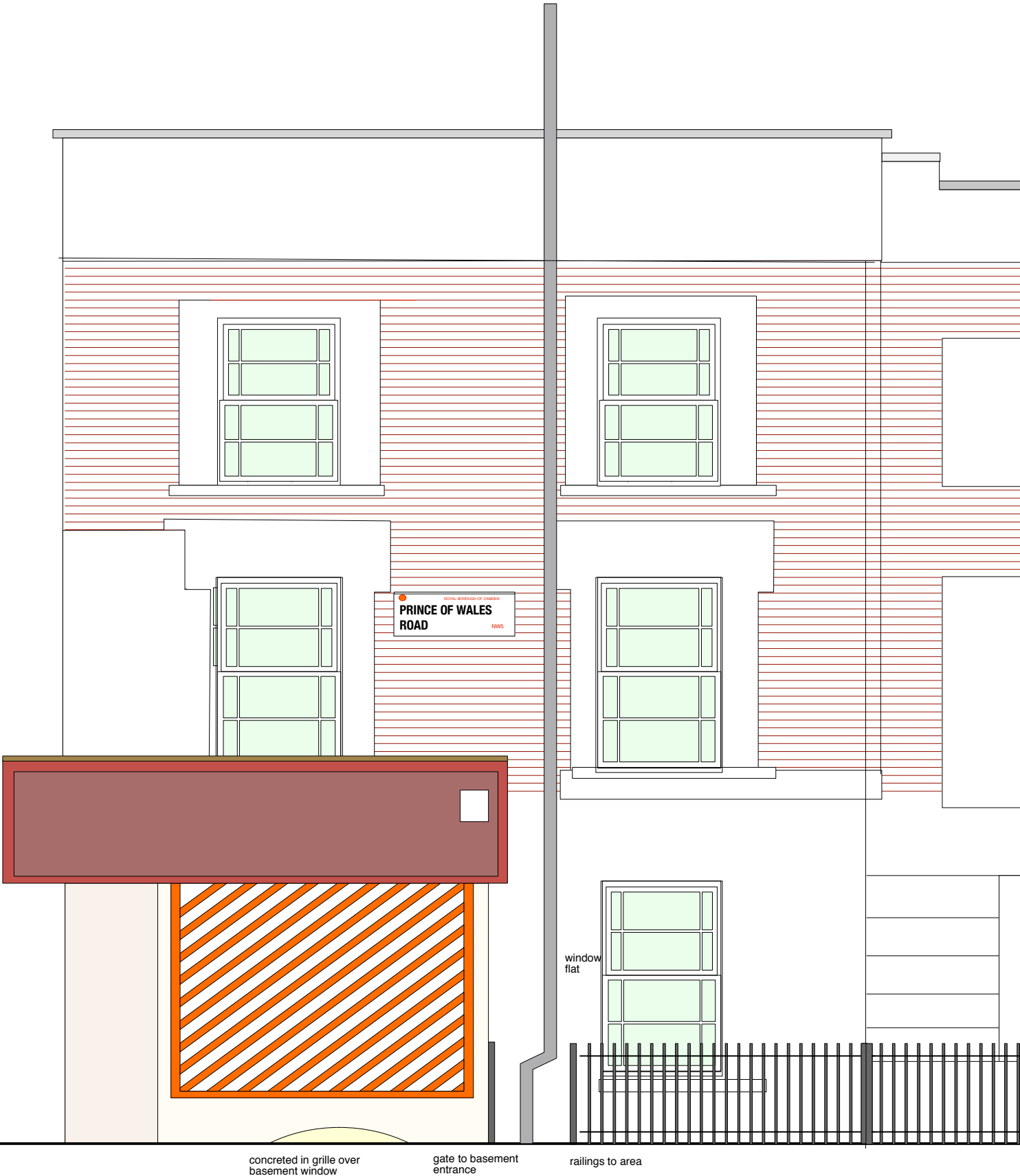

ELEVATION TO MALDEN ROAD



ELEVATION TO PRINCE OF WALES ROAD